

1924

## Mirabilia, 1924

Marshall College

Follow this and additional works at: <http://mds.marshall.edu/yearbooks>



Part of the [History Commons](#)

---

### Recommended Citation

Marshall College, "Mirabilia, 1924" (1924). *Marshall Yearbooks*. 14.  
<http://mds.marshall.edu/yearbooks/14>

This Book is brought to you for free and open access by the University Archives at Marshall Digital Scholar. It has been accepted for inclusion in Marshall Yearbooks by an authorized administrator of Marshall Digital Scholar. For more information, please contact [zhangj@marshall.edu](mailto:zhangj@marshall.edu), [martj@marshall.edu](mailto:martj@marshall.edu).



## *Alma Mater*

---

**A**LL hail Alma Mater!  
Thy cherished name we sing.  
All hail gracious mother!  
With love our voices ring.  
Through glad days yet fleeting  
Through years that are to be,  
We laud thee, O Marshall!  
Our hearts sing to thee.

Thy walls rise in beauty  
'Mid shade of vine and tree.  
They shelter thy children  
And bind them safe to thee.  
Thy spirit, O Marshall!  
In every heart beats high,  
Live on Alma Mater!  
Thy name ne'er shall die!

# MIRABILIA

1924

VOLUME TWELVE

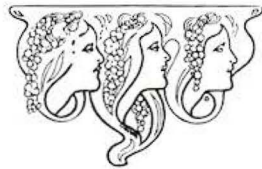

PUBLISHED BY THE  
STUDENTS  
*of*  
MARSHALL  
COLLEGE  
HUNTINGTON,  
WEST VIRGINIA



I. J. POWELL, . . . Editor-in-Chief  
CECIL BILLUPS, Business Manager



**To the Memory of the Veterans  
of the World War,**

especially those who are students or alumni of this College, who justly earned our undying approbation by offering their lives for the cause of a better world, we, the students of Marshall College, in acknowledgment of our sincere appreciation, respectfully and gratefully dedicate this book.



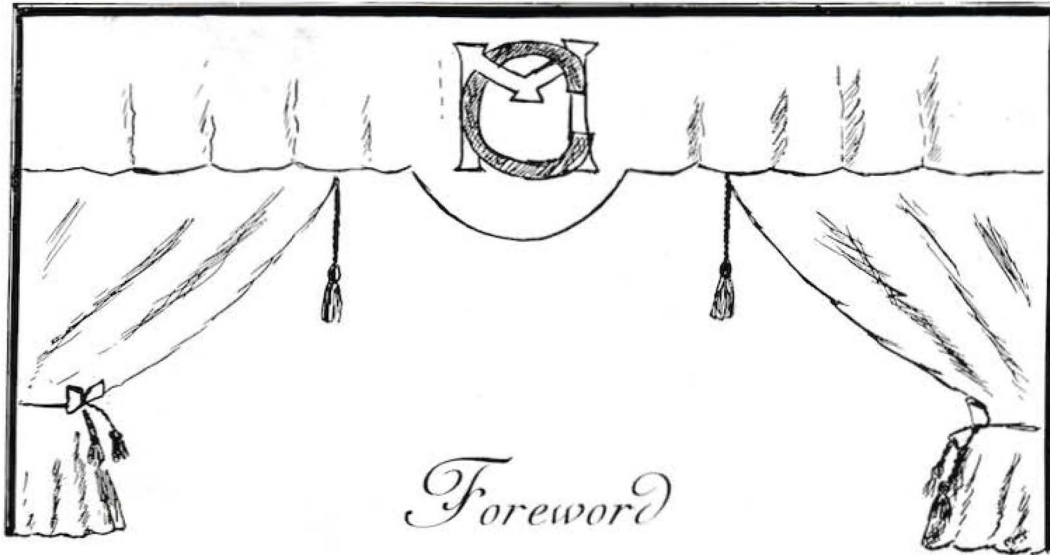

WHEN the future's vicissitudes change us,  
And our visions have yielded to truth,  
May we turn to this volume for pleasure  
In the halcyon days of our youth.

May we find in its pages a picture  
Of a friend we have loved long ago,  
Who has lent to our lives inspiration  
By his intellect's radiant glow.

And the faults? Without doubt they are present:  
We misjudge the things that should live.  
Where we fail to attain to perfection  
We beseech you as friends to forgive.

For your kindness and timely assistance,  
We would offer a tribute of thanks;  
And accept the abuse of our critics  
With forgiveness becoming our ranks.

—BILL SHARPS.

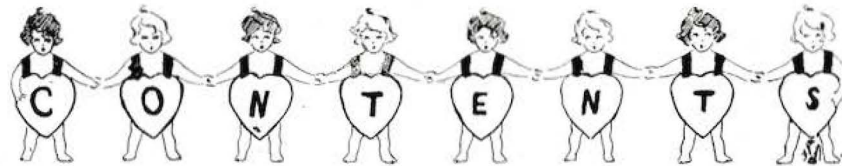



---

Title Page . . . . .	3
Dedication . . . . .	4
Foreword . . . . .	6
Contents . . . . .	7
Campus . . . . .	8
Faculty .. . . .	25
Seniors . . . . .	39
Juniors . . . . .	61
Sophomores . . . . .	71
Freshmen . . . . .	85
Departments . . . . .	89
Society . . . . .	95
Fraternities . . . . .	103
Sororities . . . . .	113
Organizations . . . . .	127
Publications . . . . .	155
Athletics . . . . .	161
Jokes . . . . .	183

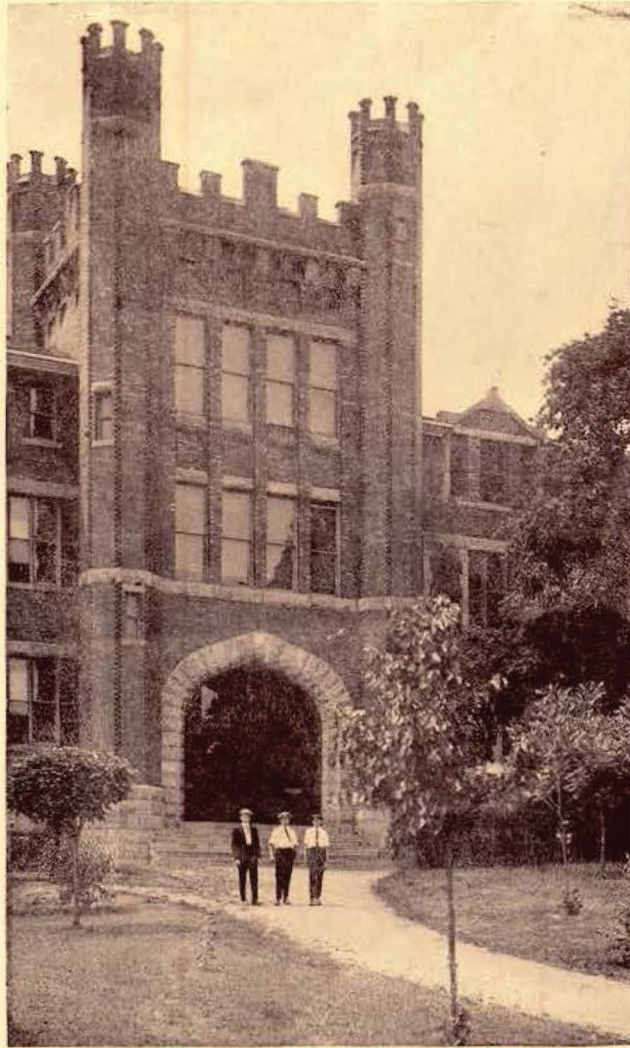

Accuse not nature, she hath done her part;  
Do thou but thine!

—*Milton.*



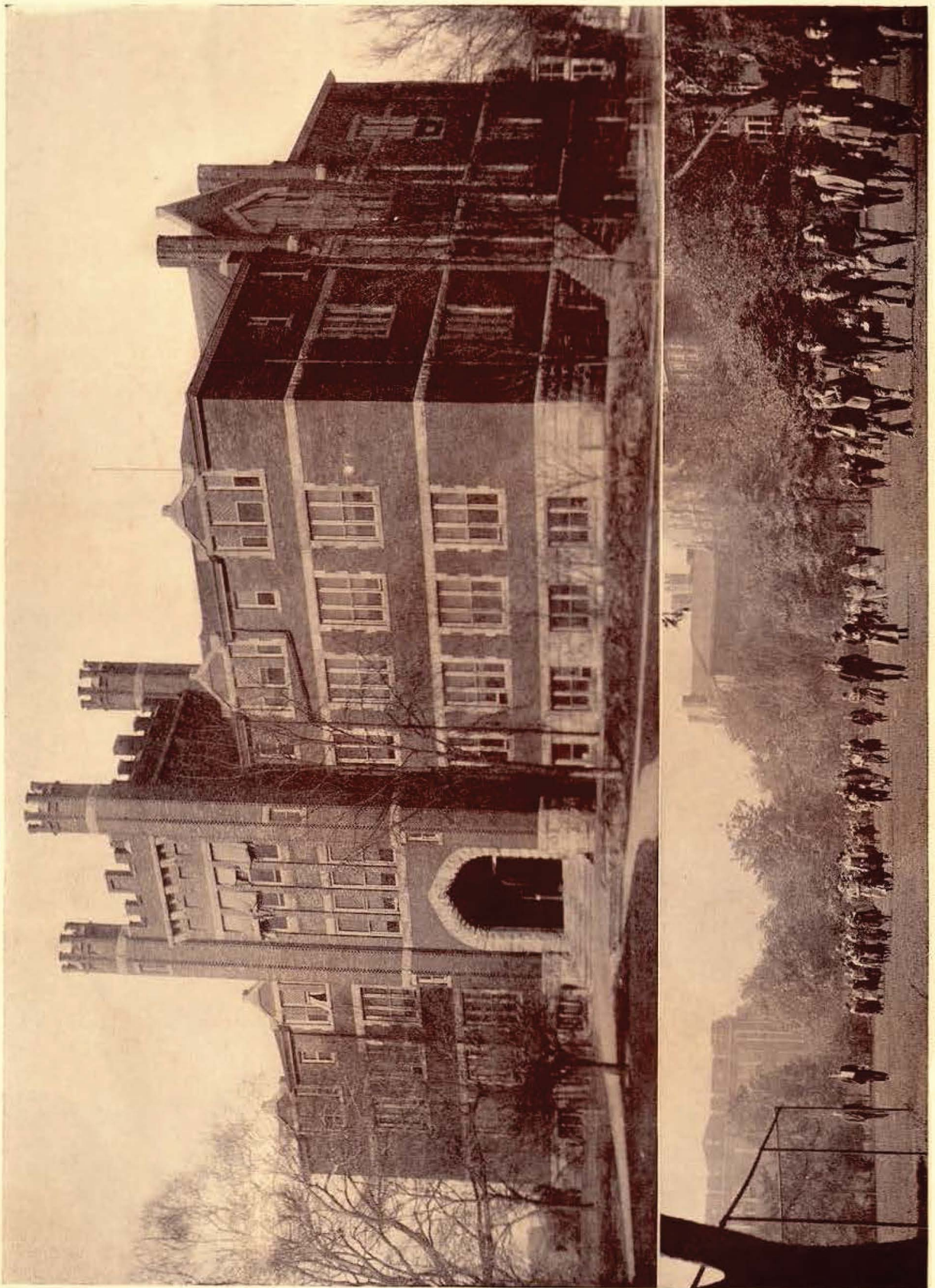

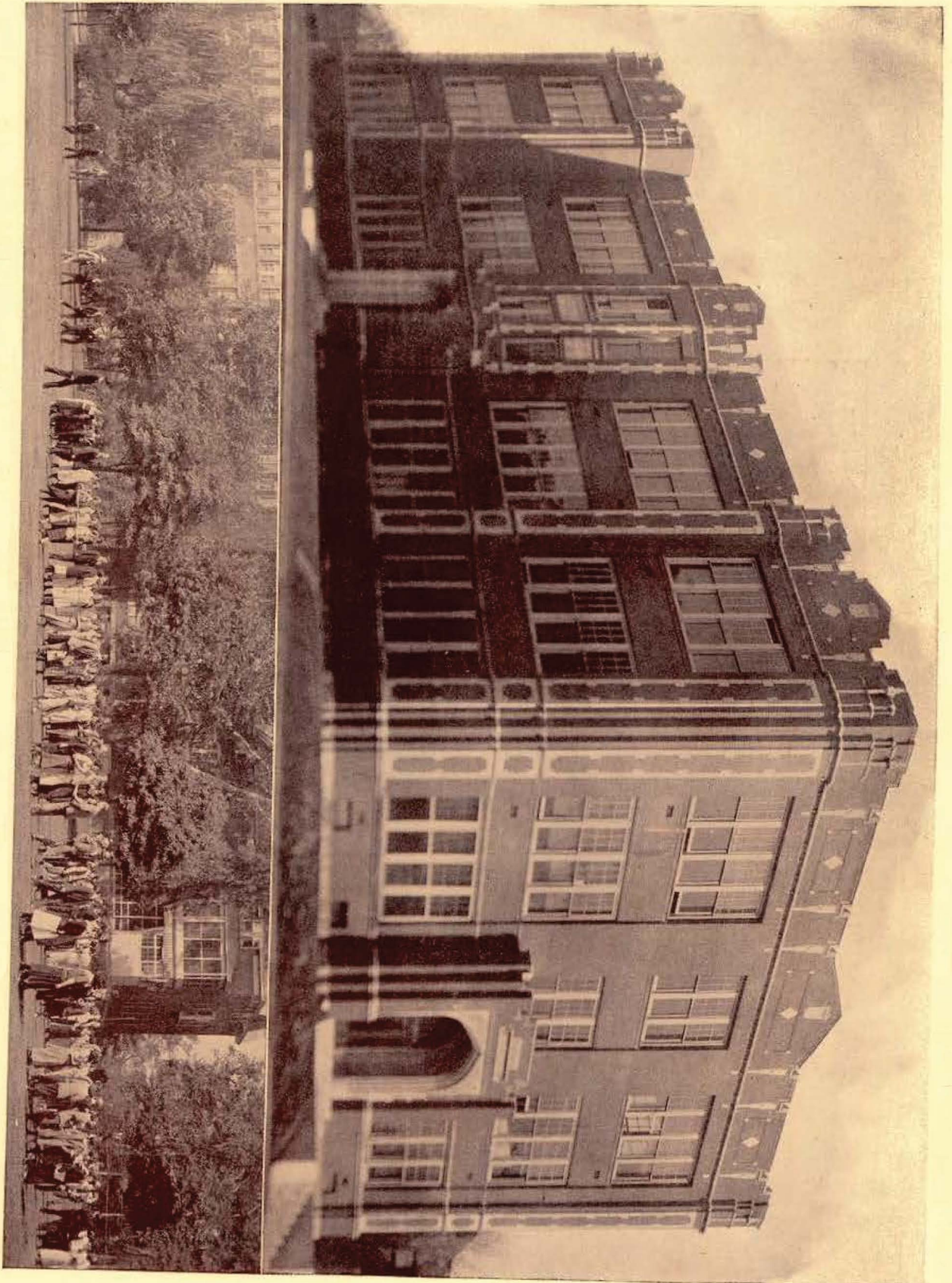

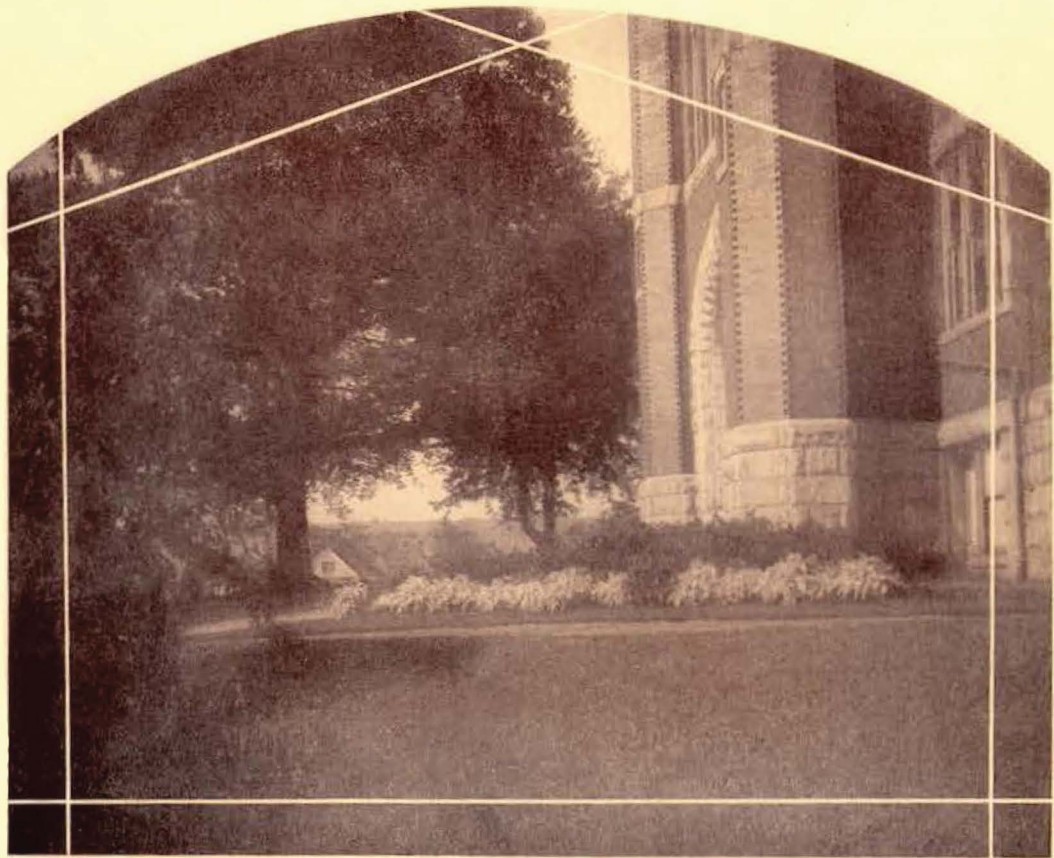









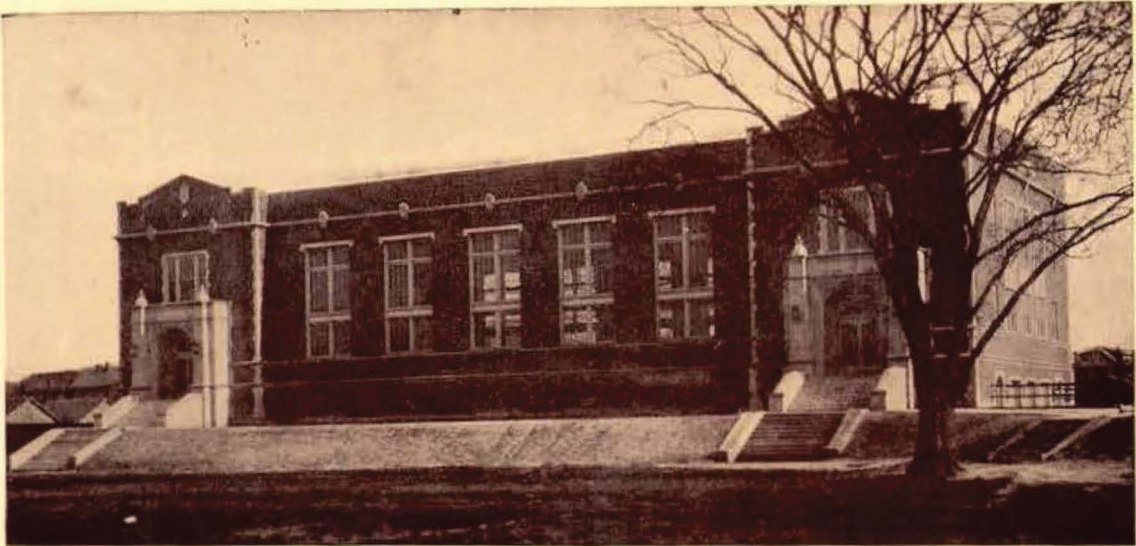

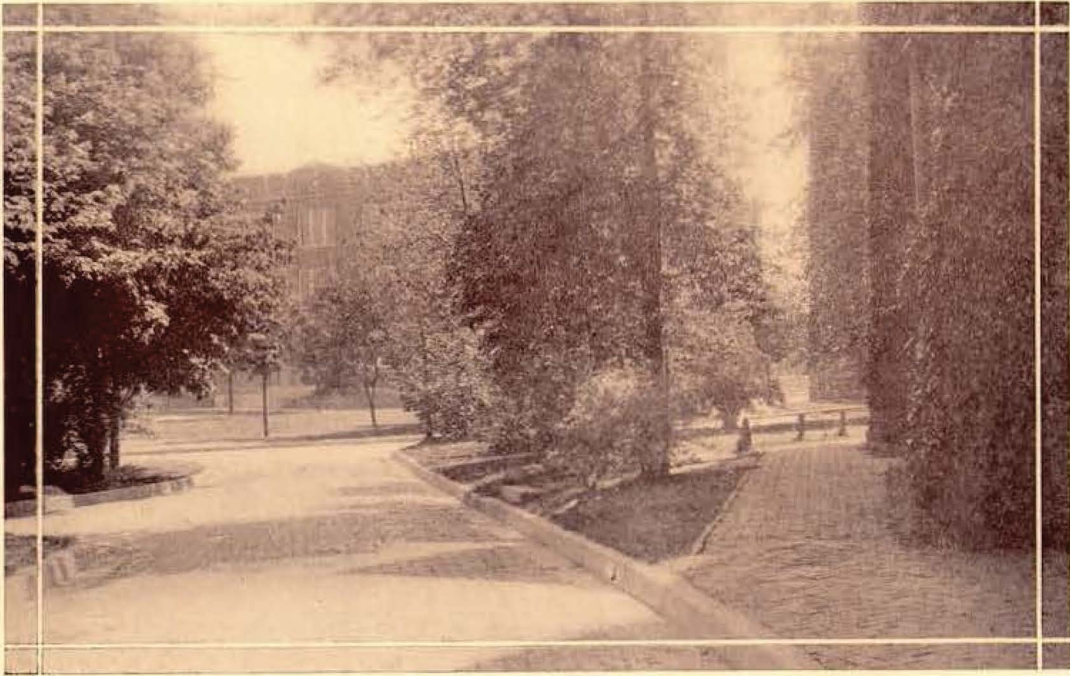



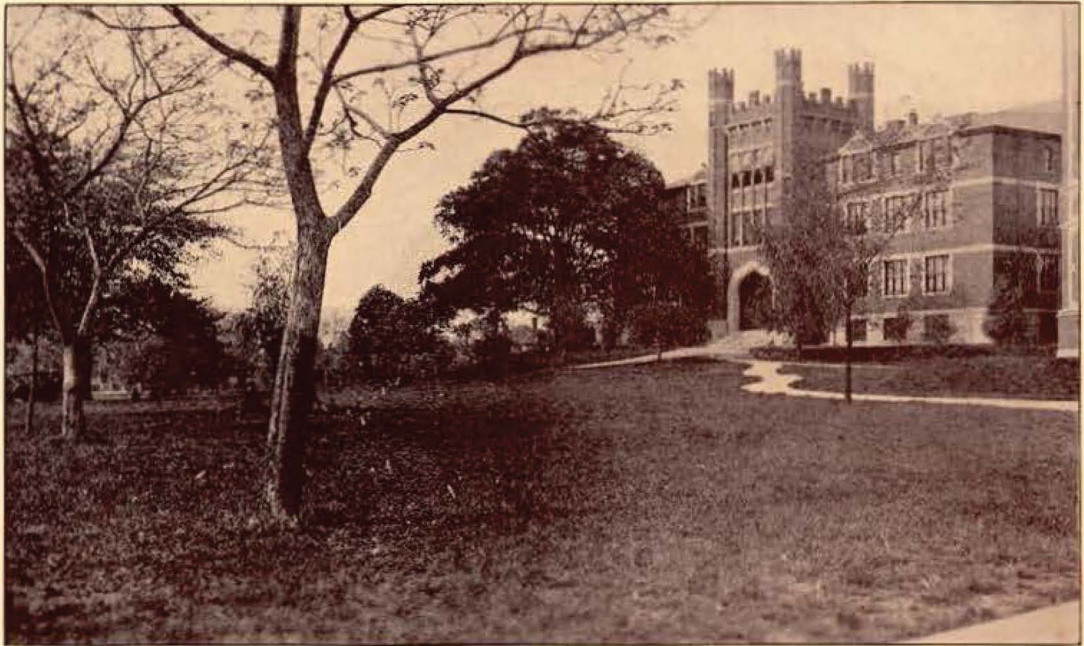

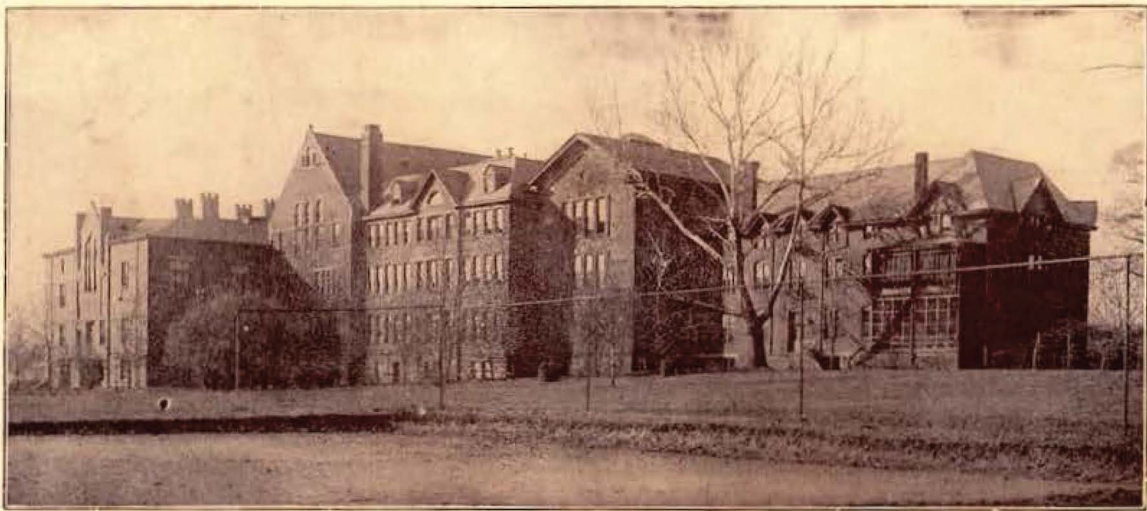

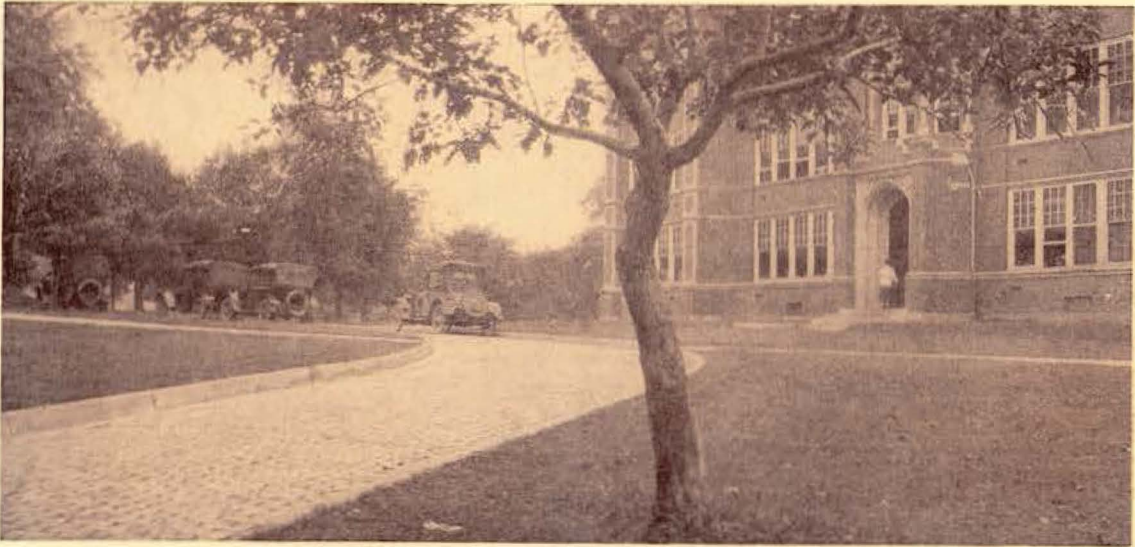

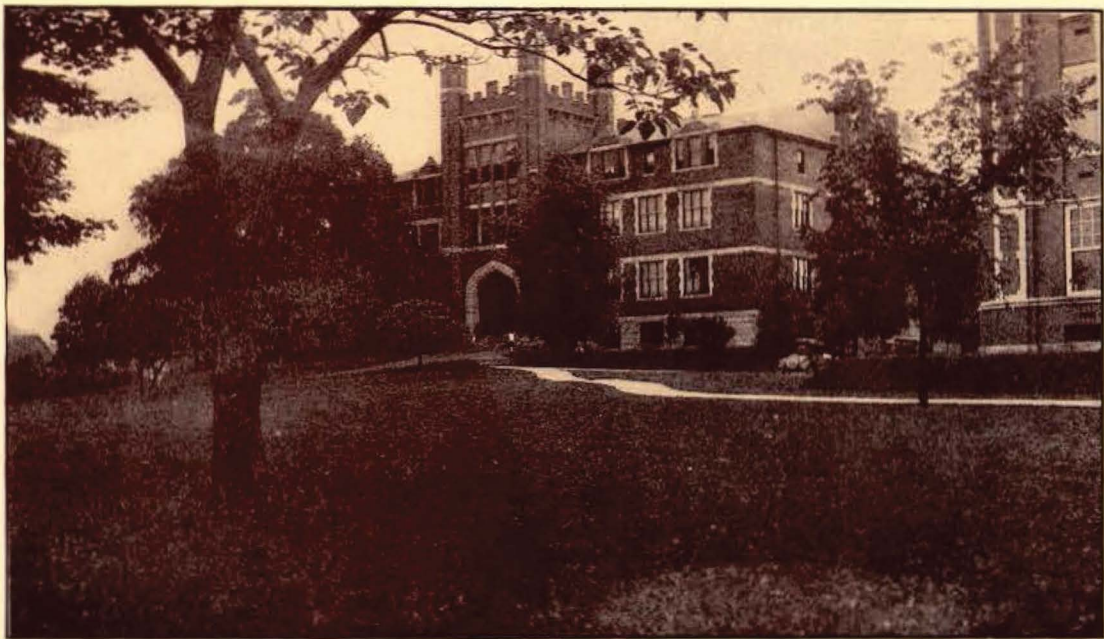

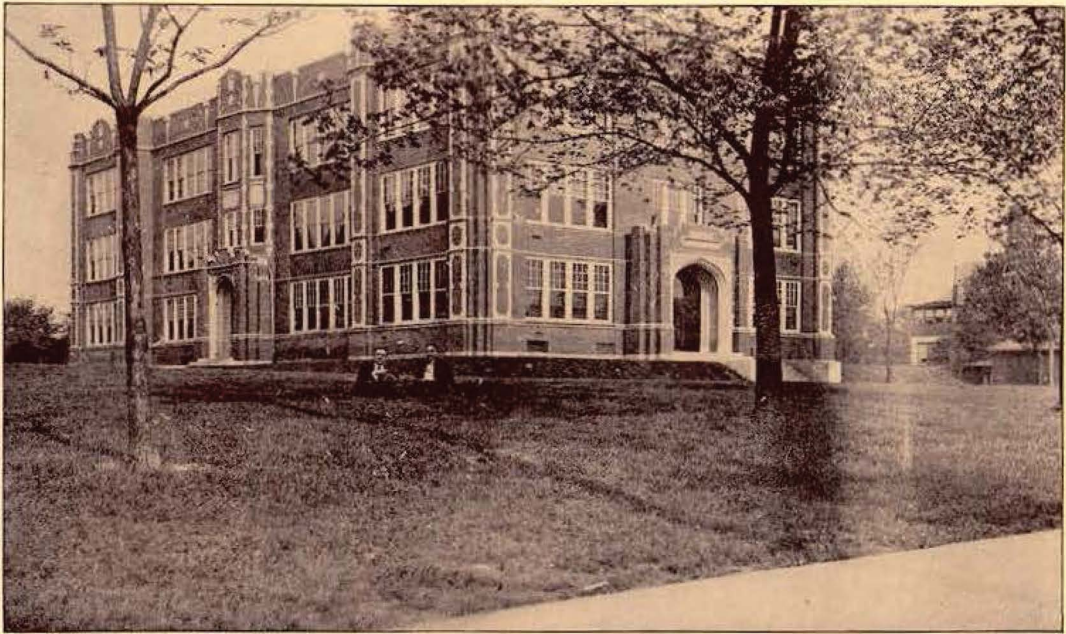





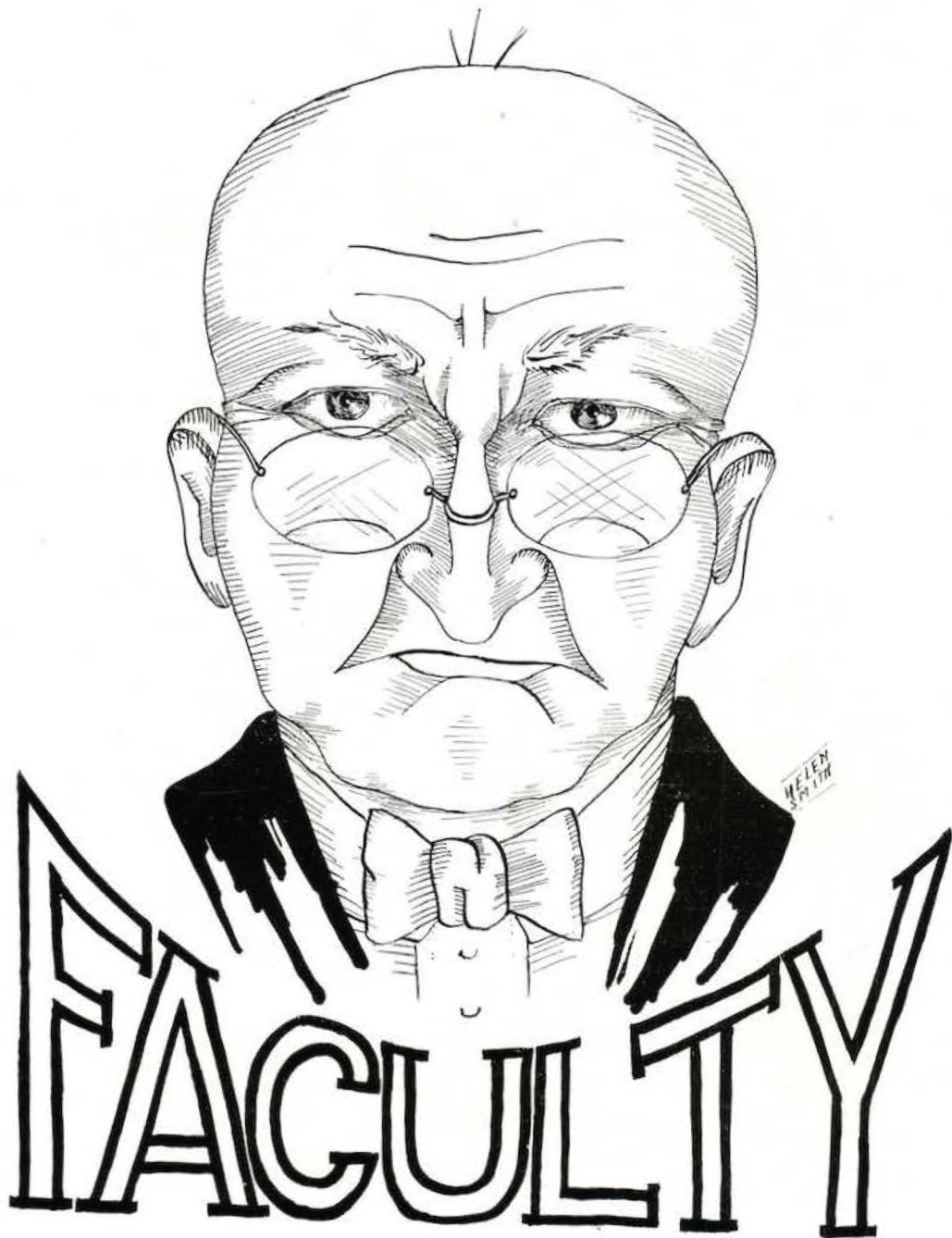

1924

# MARSHALL



**MORRIS PURDY SHAWKEY, President**

Oberlin College; Ohio Wesleyan University, A. B., 1894;  
A. M., 1909 (Ped. D. 1918).

Coming to us from Pennsylvania, Dr. Shawkey has proved that he can be a West Virginian, too. From 1897 to 1905, he was Assistant Superintendent of Schools in this state, and four years later he became Superintendent of Schools, serving from 1909 until 1921. During the interval from 1905 to 1909, he served a term in the West Virginia Legislature, and was Superintendent of Schools of Kanawha County. Later he was editor of the West Virginia Journal and Educator and at the same time was President of the State Board of Education. In 1915 and 1916, Dr. Shawkey was connected with the Department of Superintendence of the National Educational Association. He is the author of "A Geography of West Virginia," "The Story of West Virginia" and "West Virginia."

Dr. Shawkey is a member of the Rotary Club, Phi Delta Theta, Phi Beta Kappa and Kappa Delta Pi.

1924

# MARSHALL



J. B. SHOUSE, A. B., A. M.  
*Dean of Teachers' College*  
University of South Dakota, A. B.  
University of Chicago, A. M.



W. H. FRANKLIN, A. B., A. M.  
*English*  
Allegheny College, A. B.  
Harvard University, A. M.



LILLIAN HACKNEY, A. B.  
*Mathematics*  
West Virginia University, A. B.  
Cornell University.  
Columbia University.  
University of Marburg, Germany.  
University of Chicago.



C. E. HEDRICK, A. B., A. M.  
*History*  
Marshall College.  
Lebanon University, A. B.  
University of Chicago, A. M.

1924

# MARSHALL



C. E. HAWORTH, A. B., A. M.

*Vice President, Literature*

Colgate University, A. B., A. M.  
University of Chicago.



LUCY ELIZABETH PRICHARD, A. B.

*Latin and Short Course*

Vassar College, A. B.  
University of Chicago.  
Columbia University.



CHAS. E. DERBYSHIRE, A. B.

*Spanish*

Marshall College.  
West Virginia University, A. B.  
Columbia University.



OLLA STEVENSON, A. B., A. M.

*French*

Northwestern University, A. B.  
University of Grenoble, France, Certificate.  
University of Chicago, A. M.  
University of Marburg and Berlin, Germany.

1924

# MARSHALL



W. I. UTTERBACK, B. S. A. M.

*Biology*

Wabash College, B. S.  
University of Missouri, A. M.



CARL G. CAMPBELL, A. B., A. M., M. I. P.

*Chemistry*

University of Minnesota, A. B., A. M., M. I. P.



H. D. GROVES, B. S.

*Agriculture*

West Virginia University, B. S.  
Ohio State University.



R. P. H'RON, B. S., Ph. C., A. M.

*Physics*

Epworth University, B. S.  
University of Oklahoma, Ph. C., A. M.  
Cornell University.  
Harvard University.

1924

# MARSHALL



LEE A. WOLFARD, B. S., B. Ped., A. B.,  
M. C. S., C. P. A.  
*Commerce*

Valparaiso University, B. S.  
University of Wyoming, B. Ped., A. B.  
University of Denver, M. C. S.  
State of Wyoming, C. P. A.



HANNAH MATHEWS CUNDIFF  
*Public School Music*

Thomas Normal Training School.  
University of Wisconsin.  
Columbia University.



FRANCES C. BURGESS, Ph. B.  
*Geography and Geology*

Marshall College.  
University of Chicago, Ph. B.



E. E. MYERS  
*Art*

University of Pittsburgh.  
University of Cincinnati.  
Harvard University.  
New York University.

1924

# MARSHALL



ARTHUR STEVENSON WHITE, Ph. B., A. M.,  
LL. B., J. D.

*Political Science and Economics*

Grove City College, Ph. B.  
University of Michigan, A. M., LL. B., J. D.



ISABELLA WILSON, A. B., A. M.

*Home Economics*

Marshall College.  
University of Illinois, A. B.  
Teachers College, Columbia University, A. M.



HELEN H. RUSSELL, B. S.

*Assistant in Physical Education for Women*

Fairmont State Normal.  
Columbia University, B. S.  
West Virginia University.



J. E. R. BARNES, M. Di., B. P. E.

*Director of Athletics and Physical Education*

Iowa State Teachers College, M. Di.  
International Y. M. C. A. College, B. P. E.  
University of Illinois.



1924

# MARSHALL



VIRGIL B. HELTZEL, A. B., A. M.  
*Associate in English*

Randolph-Macon College, A. B.  
Harvard University, A. M.  
Johns Hopkins University.  
University of Wisconsin.  
University of Chicago.



R. J. LARGENT, A. B., A. M.  
*Dean of College of Arts and Sciences*

West Virginia University, A. B.  
University of Chicago, A. M.  
Cornell University.  
Harvard University.



KATHERINE WEHLER, A. B., A. M.  
*Assistant in English*

Hood College, A. B.  
Columbia University, A. M.  
Teacher's Diploma from New York School  
of Fine and Applied Arts.  
John Hopkins University.



R. I. ROUDEBUSH, B. Sc., A. M.  
*Associate in Education*

Ohio State University, B. Sc., A. M.  
Columbia University.

1924

# MARSHALL



ELIZABETH STALAKER, A. B., A. M., Ph. D.

*Associate in Education*

West Virginia University, A. B.

Columbia University, A. M.

John Hopkins University, Ph. D.



ANNA L. DENOON, A. B.

*Assistant in Mathematics*

Marietta College, A. B.

Columbia University.



MILDRED E. MACGEORGE

*Head of Piano Department*

Studied piano three years in Berlin, Germany, under Alberto Jonas, and harmony and counterpoint under Hugo Kaun, Walter Meyrowitz, and Carolyn A. Alchin.

University of California.



LOUISE FAY HAWORTH

*Voice*

Private Study for four years in New York with Marie Bissell, Oscar Saenger, and Isadore Luckstone.

1924

# MARSHALL



ETHEL CLAIRE DAVIS

*Piano*

Hiram College.  
University of Cincinnati.  
Graduate Cincinnati Conservatory of Music.  
Chicago Musical College.



ST. ELMO FOX

*Piano*

Marshall College.  
Normal Course at Cornell University.



BARBARA ESCHBACH, A. B., A. M.

*Physical Education for Women*

Western College, A. B.  
Teachers College, Columbia University, A. M.  
Diploma, "Teacher of Hygiene and Physical  
Education."  
Chicago Normal School of Physical Educa-  
tion.



ANNA CORNELIA WILSON, B. S., M. S., M. A.

*Assistant Home Economics*

Iowa State Teachers College, B. S.  
University of Wisconsin, M. S.  
State Teachers College, Columbia University,  
M. A.  
Diploma, "Instructor in Household Arts."

1924

# MARSHALL



WILMA CARRIE SPEARE, A. B., A. M.  
*Assistant in Education*

West Liberty State Normal.  
West Virginia University, A. B.  
Teachers College, Columbia University, A. M.



MRS. HARRIET LYON, B. Ed.  
*Supervisor Training School and Methods*  
Edinboro State Normal Training School,  
B. Ed.  
Inter-State School of Methods,  
University of Pennsylvania.



HATTIE E. TUDOR  
*Training School Teacher (Fourth Grade)*  
Buffalo State Normal,  
University of Pennsylvania.



MILDRED N. WRIGHT  
*Training School Teacher (Third Grade)*  
West Virginia University,  
Marshall College,  
Teachers College, Columbia University.

1924

# MARSHALL



CARL F. BONAR

*Training School Teacher (Eighth Grade)*

West Liberty Normal.  
Washington & Jefferson.  
West Virginia University.



OLIVE WOODBURN

*Training School Teacher (Seventh Grade)*

Fairmont State Normal.  
West Virginia University.



ANNIE P. CUBBEDGE

*Training School Teacher (Sixth Grade)*

Shorter College.  
Marshall College.



LENA P. BRILLHART

*Training School Teacher (Fifth Grade)*

Shepherd College.  
Columbia University.  
George Washington University.

1924

# MARSHALL



EDITH WILSON AMICK, A. B.  
*Training Teacher (Second Grade)*

William Woods College, A. B.  
State Normal School, Warrensburg, Mo.



LILLIAN ISBELL  
*Training Teacher (First Grade)*

Marshall College.  
Teachers College, Columbia University.



AMANDA LEE BEAUMONT, B. S., A. M.  
*Dean of Women, Assistant in English*  
University of Missouri, B. S.  
Teachers College, Columbia University, A. M.;  
Diploma for Advisor of Women.  
University of Chicago.



WILLIAM NELSON BEETHAM, Ph. B.  
*Registrar, Education*  
Mount Union College, Ph. B.  
Columbia University.

1924

# MARSHALL



RUTH M. MARLATT, *Secretary*  
Indiana University.



ORA STAATS, *Treasurer*  
Ravenswood H. S.  
Ohio Valley Business College.  
Mitenges Seminary.



LOUISE METCALF HOXIE, *Asst. Librarian*  
Wellesley College, A. B. 1913.  
Simmons College, B. S. 1915.



LUCY MAY BUKER, *Acting Librarian*  
Boston University, Litt. B., B. L. S.  
New York State, Lit. Sc.

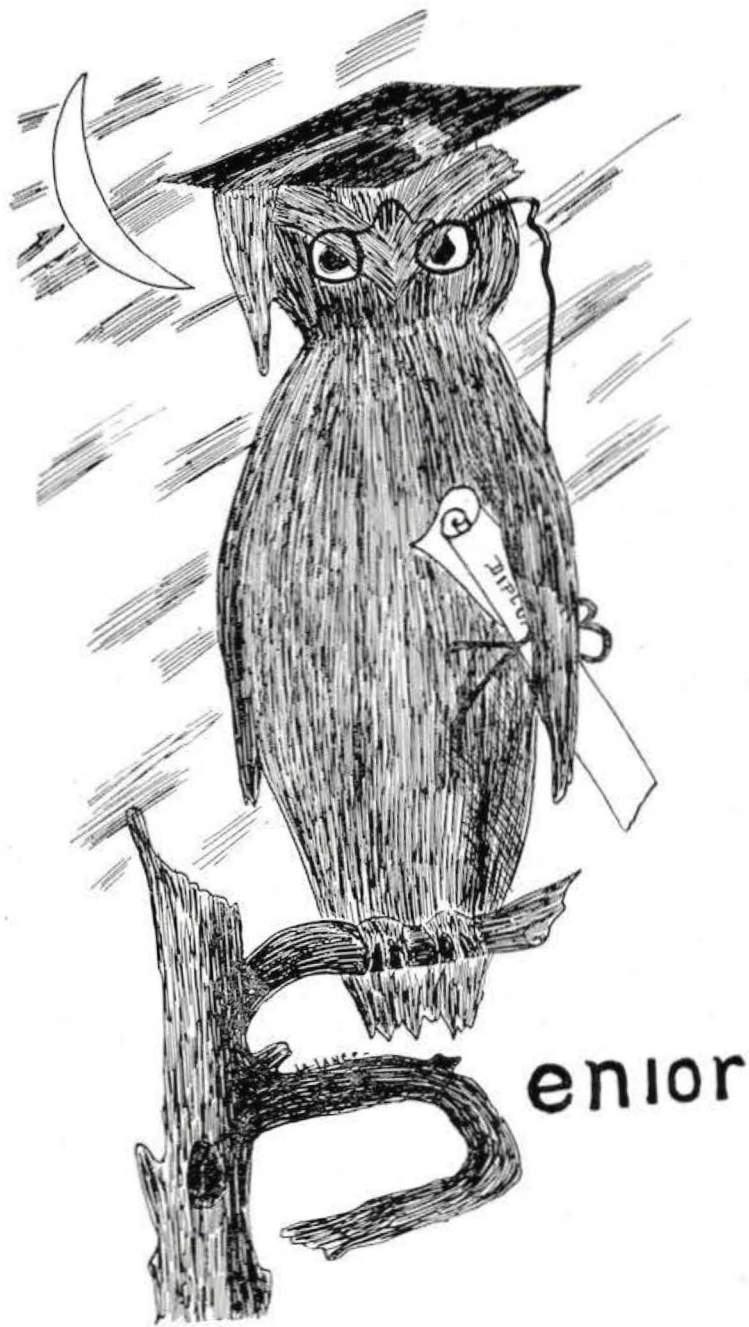



1924

# MARSHALL

## THE CLASS OF TWENTY-FOUR

NO pompous boast of mighty lore  
Pervades the class of twenty-four;  
We humbly seek the truth profound—  
Its secret crypts we would explore.

We've struggled long to reach our goal,  
We've fought with all our strength of soul  
To feel the joy of task well done,  
To earn the highly priz'ed scroll.

No bard will toast our efforts here,  
We may not crown the fleeting year  
With daring deeds of lustrous fame  
Which noble men so much revere.

But, even so, should we complain?  
A thousand dearer hopes remain  
To tempt our minds to higher aim  
Though we may not the top attain.

We pause to bid you fond adieu,  
Dear Alma Mater. Thanks to you,  
We feel the force of great ideals,  
In life we see a broader view.

—BILL SHARPS

1924

# MARSHALL



**IRA JEWEL POWELL**

COX'S MILLS, WEST VIRGINIA

Π Α Β

*"When duty whispers, lo, thou must  
The youth replies, I can."*

No one who knows Jewel will dispute that he is high minded, for his mental dome crowns no less than six feet of physical stature. It may be that he grew up largely before his father had cut down all the tall trees on his farm, and that, with his feet planted in the rich Gilmer County soil, he emulated the highest of them. However this may be, you must not run away with the idea that he is a moss-backed bushman; for you will look around many a day before you find a more polished gentleman or a better all-round student than our Jewel.

He came to us from Glenville Normal School last year as a junior; and since that time he has been making the laddies step about to capture any of the honors around the College. Whenever a man is wanted for a job that requires honest work and tenacity of purpose, it has become the natural thing for every one to look for Jewel Powell. In spite of his strict adherence to duty he has made a host of friends among us, and many of the coeds will sigh when he packs his trunk to go away.

Business Manager Parthenon. Editor-in-Chief Mirabilla. Senior Class President. Student Assistant in English, Y. M. C. A., Junior Class Treasurer.

**INEZ PAULINE DUNFEE**

HUNTINGTON, WEST VIRGINIA

Δ Σ Ε; Κ Δ Π

*"Blessed with that charm, the certainty  
to please."*

Have you met "Polly"? If you have not, you have missed an opportunity of a lifetime. But do not go to the "Pharmacy" to look for her among the coca cola fiends, for she is in the library or classroom, if she is not in a committee meeting. She is not perfectly happy unless she is doing something for some one else or for Marshall, and she is deservedly rated the best student in the College.

As "Polly" is majoring in Spanish, there is much speculation as to whether she intends to go to South America to impress her ideals upon the natives, and to teach the young crocodiles to swim in her leisure hours, or to stay in "the States" and teach some young American "sheik" the gentle art of love. One thing is certain; she can get away with either undertaking. Watch her.

President Pan-Hellenic Association, Vice President Senior Class, President Delta Sigma Epsilon.

1924

# MARSHALL



**VIOLA REBEKAH HAMRICK**  
WEBSTER SPRINGS, WEST VIRGINIA

*"Her greatness, not her littleness, concerns mankind."*

All work and no play may make Jack a dull boy, but it certainly does not make Viola a dull girl. If the simple statement of the fact is not convincing, we are willing for you to investigate.

When Uncle Sam went into the World War, Viola threw down her work and went to Washington, D. C., where she was an accountant clerk in the Navy Department. Later, she went to Charleston, W. Va., where she did a like service.

Like many another student, Viola rambled about from one college to another until she found a real Alma Mater in Marshall College. While this nomadic tendency possessed her, she attended George Washington University and W. V. U. Some day in the not-very-distant future she hopes to matriculate in Chicago University.

A good student and loyal Marshallite, Viola has made many friends who will miss her when she is gone.

Classical Association, Y. W. C. A., Student Council ('23), Y. W. C. A. Cabinet ('22-'23), Senior Class Secretary.

**CATHERINE L. WATKINS**  
HUNTINGTON, WEST VIRGINIA

*"To attempt is to do."*

Here is one of the very few seniors who defy us to spring any kind of a joke on them. She has had no time to "flirt" with the "sheiks" (if, indeed, she has seen any), and she is too modest and unassuming to indulge in such frivolous things, even though she had nothing else to do. It is for these reasons that only a few of the most observant students have been fortunate enough to discover what a jewel she is.

Mathematics is Catherine's hobby. We do not know whether she "figures on" occupying a chair in the Math Department of Marshall College some day, but we do know that she can and does "figure". No matter how high she may be promoted in her line of work, all who know her will say: "Well, that is not surprising for a girl like Catherine." She is particularly noted for her faithfulness and all the attributes that insure success.

Le Cercle Francaise, Senior Class Treasurer.

1924

# MARSHALL

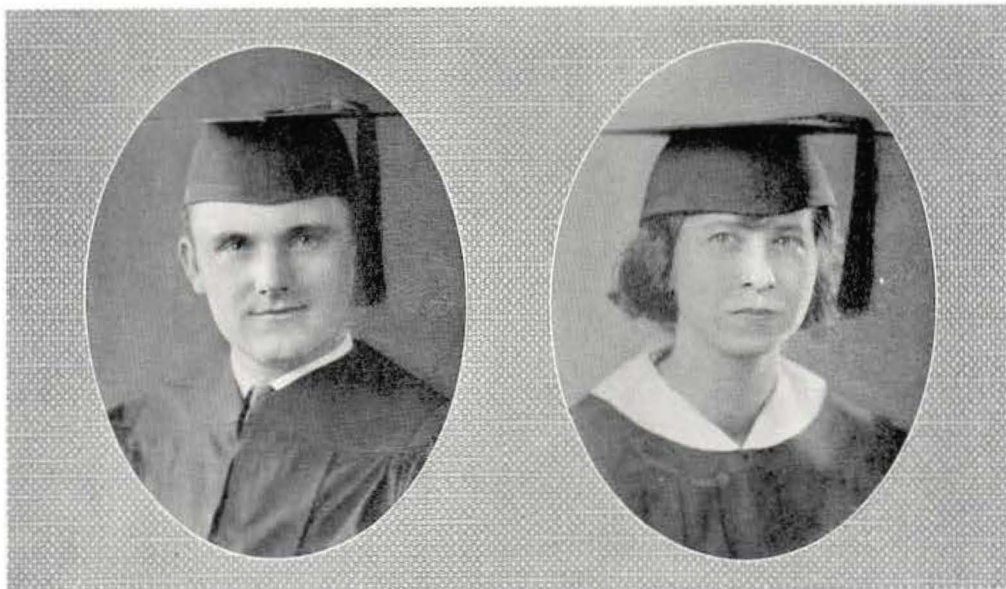

**CECIL WINIFRED BILLUPS**

DANVILLE, WEST VIRGINIA

K Δ Π

*"Better to be small and shine than to be large and cast a shadow."*

"Yes, this is College Hall."

"Cecil Billups? Oh! yes. He's in the drawing room."

"Busy? Only a total stranger would ask that question."

But not all of Cecil's time is spent with the ladies, mark you. Few students in the College have a greater interest in school activities or more to do with the worthwhile organizations of any kind that the little man from Boone. While resting from his excursions with the co-eds, he has crammed his mind with so many mathematical facts and theories that he can "harness a team with a logical chain". Watch him "strut his stuff" when he gets to be head of the Math Department in some big high school, and do not be surprised to hear that he has been promoted to that post in some big college. Just give him a little time.

President Classical Association, President Y. M. C. A., Mirabilia Staff, Erosophian Literary Society.

**VELLA VERNELL BOWEN**

HUNTINGTON, WEST VIRGINIA

For three years Vella Bowen came to Marshall as a full-time student. But last fall she got a position as teacher in Central Junior High School. We all congratulated her and more or less envied her; but now she is back in the fold with the old class of '24, even if she is in the picture gallery.

We do not see so much of Vella since she has taken up her new duties; but while she was a regular student she could always be depended upon for her share of pep and class spirit.

History and Political Science are her specialties, and a passing glance at her report cards reveals the fact that she is "A" good student and is proficient to almost the "nth" power in her chosen field.

Our sincere wishes follow her as she leaves our midst, this time with the coveted "sheep skin".

1924

# MARSHALL

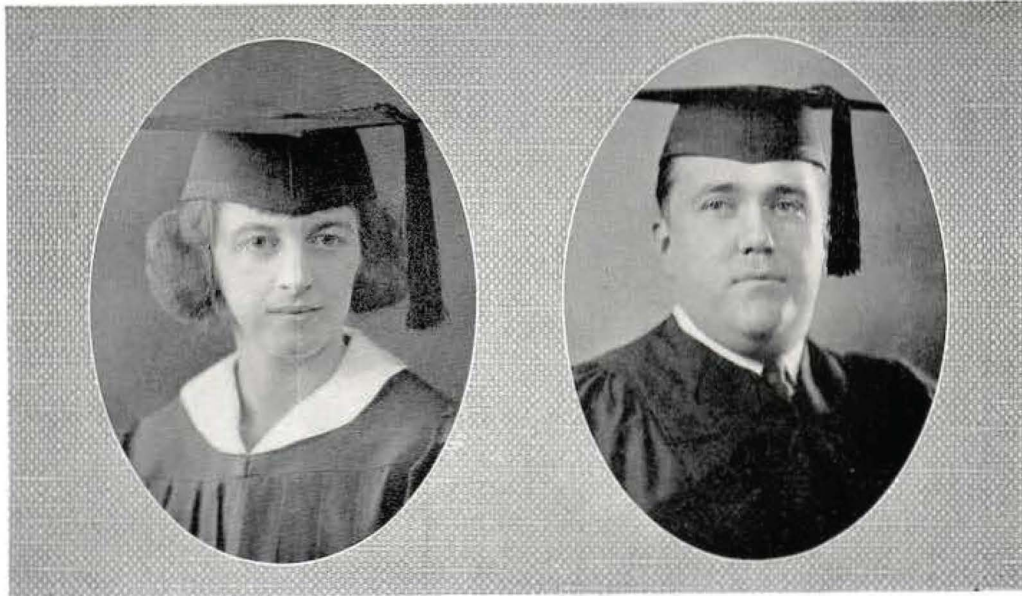

## HELEN WHEAT COFFMAN

LEWISBURG, WEST VIRGINIA

*"Why did she love him? Curious fool, be still.  
Is human love the growth of human will?"*

For a long time we had high hopes for Helen, but alas! alas! a young Pre-Med proved too much for her and she succumbed as they all do.

Helen is to be admired for her industry and many other good qualities, by her friends in and out of College. She was president of the Y. W. C. A. during her junior year; she has been an active member of the Erosophian Literary Society, and has been very successful as chairman of Bible Study for the Y. And were it not for Helen's assistance in the Library, we often wonder how we should find the books which the "Proffs" take such delight in assigning. Good luck, Helen!

President Y. W. C. A. ('22-'23), Literary Society, Chairman Bible Study, Student Assistant in Library.

## EDGAR GARRED CROW

HUNTINGTON, WEST VIRGINIA

Σ Ψ; Ζ Φ

*"Much study is wearisome to the flesh"*

"Ed" needs no introduction here on the campus of our Alma Mater. Literally and figuratively, one can say truly, "Here is a big man." "Fats", who is finishing in the Pre-Engineering Department and majoring in Math, is president of Sigma Psi and a member of Zeta Phi.

Crow has found plenty of time to devote to athletics and has proved himself a star in football and basketball. Although he has received the knocks of many a hard battle on the gridiron, "Fats" comes up with a grin and says it is a small matter. He has to his credit one basketball and three football letters.

So long, "Fats". Keep on at the rate you are going, and success will crown your efforts.

Fi Bataz Cappar, Football ('21-'22-'23), Basketball ('21-'22-'23), Track ('23), Baseball Manager ('21), W. V. U.

1924

MARSHALL



**IRMA LUCILLE HANNON**  
HUNTINGTON, WEST VIRGINIA

K Θ

It is strange that so many things happen in so short a time. When this sketch was written there was such a person as Irma Hannon; but before the copy got to the printer, behold, she was no more. But do not begin to grieve nor moan in the belief that she is dead, for she is still very much alive. She has merely changed her name to Martin instead of Hannon.

Contrary to the custom of Marshall students when they take the fatal plunge, Irma is still with us just the same as if Cupid had not played his funny prank. She still interprets the pages of Spanish for Professor Derbyshire as in the days of yore. We meant to predict that she would be in the Philippine Islands conducting some great reform in the near future, but perhaps we were wrong. Consequently, we will venture no more predictions, but we wish Irma the greatest joy and success in her adventures.

President Kappa Theta Sorority.

**WILLIAM WIRT HATFIELD**  
CEREDO, WEST VIRGINIA

E Δ

*"This world belongs to the energetic."*

Someone has said, "Genius is ninety-nine per cent perspiration." Wirt Hatfield believes it and, while he does not call himself a genius, his fellow students call him a good workman.

Science is Wirt's major, but his greatest discovery is not in the field of either physics or chemistry. On the Q. T., it is his discovery of the workings of a certain little lady's heart. All Marshall students who were here last year remember his consistent efforts in this direction, and still we frequently see a student point out a cozy place on the campus and say: "There is where Wirt and Roberta used to sit so much." But these remarks are not intended to poke fun at Hatfield, for he commands the highest respect of all the student body. We wish him the greatest success which his efforts deserve.

President Junior Class, Assistant in Physics Department ('22-'23).

1924

# MARSHALL



**RUTH KATHRYN HOLLIDAY**  
HUNTINGTON, WEST VIRGINIA

*"A sweeter tempered lass I vow  
You'll never, never meet."*

If there's anything going on, count on Ruth Holliday being in for it. She's always right on the spot when anyone mentions a dance, a movie, or any rollicking good time. Her greatest ambition is to grow up to be a dignified lady some day, but we are pleased to remember her as the little girl we loved so much.

Ruth is a great deal more studious than she looks. You can see that she knows how to have a good time, but just wait until we tell you that Spanish and French are her hobbies. We might list quick wit, cheery disposition, and fluent speech as her major characteristics. May fortune smile on her efforts in life.

Harlequin Club, Le Cercle Francaise, Classical Association, Y. W. C. A., Parthenon Staff (Editorials).

**CLINE TRUMAN JACKSON**  
HUNTINGTON, WEST VIRGINIA

Z Φ

*"Happy am I, from care I'm free  
Why aren't they all contented like me?"*

Yes; he would laugh though the heavens would fall. This genial fellow, a graduate of Huntington High, conceived the idea of pocketing a "sheepskin" from Marshall. In Mathematics he is a shark, radicals and quadratics being his favorite food. It is said that he will be a first class drug store cowboy if he ever grows big enough to manage the spurs.

Always interesting and at times quite sentimental—this is Cline. He is gifted in argument—talks long and well, regardless of points or proofs. He is wholly irresponsible when the co-eds are around, for they seem to throw some kind of a spell over him. In spite of their admiring glances, he is not known to have fallen for any of them in particular. Rather diplomatic, one may say.

Fi Batar Cappar.

1924

# MARSHALL



**THELMA LOUISE JAMISON**

HUNTINGTON, WEST VIRGINIA

Π K Σ; K Δ Π

*"Her voice was ever gentle, soft and low,  
An excellent thing in a woman."*

What a hum-drum place this earth would be if it were not possible to meet with folks like Thelma occasionally. She is every inch a true type of an American girl. Those who have not admired her beauty have not seen her; those who have not learned to love her winsome personality have not known her. "Not to know her argues yourself unknown."

She is one of the most active members of the class of '24. Few students are able to do strictly first class work and indulge in student activities for the mere pleasure in them; but Thelma, being a mathematical "shark", has the unique ability to divide her time in such a way as to slight no worthy cause nor to miss any function which promises innocent pleasure. If it were not hoping for an impossibility, we would say, "May many another like her come to grace the halls of Marshall College."

President Pi Kappa Sigma, Vice President Pan-Hellenic Association.

**JOSEPHINE FAYE KOONTZ**

HUNTINGTON, WEST VIRGINIA

*"She hath daring fancies of her own."*

Here is our Jo'—lively and gay, always showing her college spirit by attending all football games, basketball "fights" and baseball scrambles.

By her perseverance, ready wit and enthusiasm, she has won the admiration of her teachers and classmates.

During her four years here, Jo' has divided her time very impartially among studies (putting them first as she should), athletics, dances, and—and—the fellows.

Although tripping the light fantastic to the tune of syncopated jazz, she has never lost interest in her special study, French. We predict that she will be heard from again, after time has scattered the class of '24.

Le Cercle Francaise, Treble Clef Club.



1924

# MARSHALL

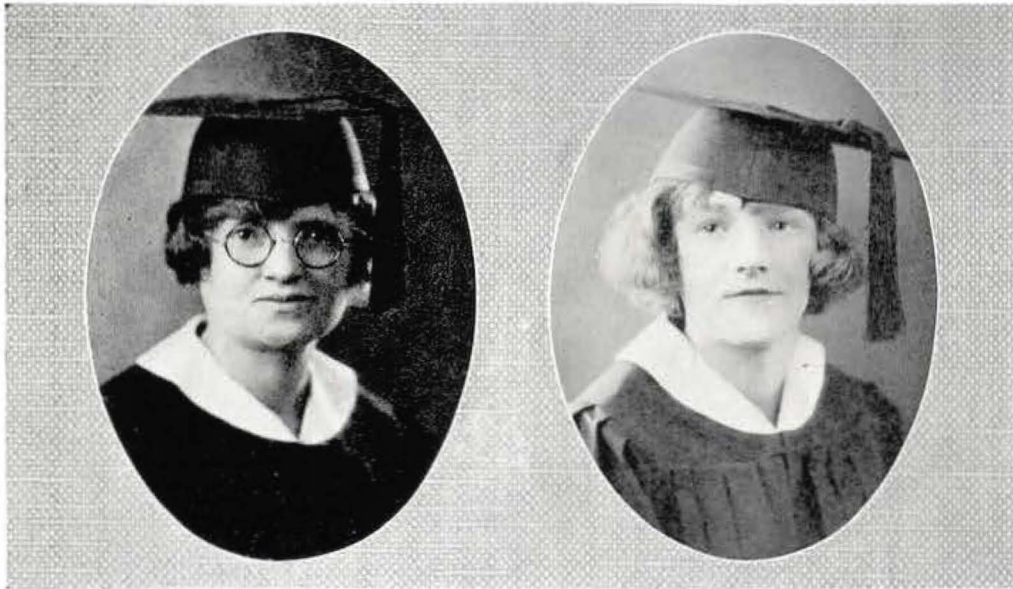

**IVA GARNETT LEMLEY**  
CHESAPEAKE, OHIO

*"It is good to be wise."*

The above young lady came to us from Ohio University, and although she has been only a part-time student, she has won a place in the hearts of all who know her. Iva is a quiet, unassuming young lady; but if you are ever lucky enough to gain her friendship you will find that she is staunch and true.

It is well known throughout Marshall College that Iva is deeply infatuated with Room No. 6. This is because her major is History, and Mr. Hedrick numbers her among his best history students. She possesses dignity, moulded with wisdom and crowned with understanding.

As Iva leaves to go forth in the teaching profession, we predict for her a very successful career.

**INZA SUE LOOKABILL**  
HUNTINGTON, WEST VIRGINIA

*"A maid who is demure and sweet."*

Did you ever see a girl who was never known to frown? Well, here is one. Inza always takes everything that comes or goes with a grin on her face. Not only is Inza our little optimist, but she is also one of our best students. She is one of those rare "animals" who have their term papers ready to present a month before the "zero hour" and their outside reading for Dr. Haworth *et als.* before other students even know how little they can "get by with".

Inza contemplates teaching as a profession, but if rumor does not prove false (as rumors will at times), we suspect that her career in that line will be short. Whatever career she may choose, we know that she has all the qualities which go to make success—optimism, determination, a big heart. We know that these will be an "Open Sesame" to any community in which she may choose to make her home. Good luck!

1924

# MARSHALL



**OPAL MARIE MEADOR**

OXLEY, WEST VIRGINIA

Φ K Δ

*"Oh, why should life all labor be?"*

A certain professor once offered to get a good position for our fairy-like friend Opal. "This is a splendid opportunity for a young teacher to make an excellent name in the profession for herself," he was insisting.

But Opal, noticeably bored rather than enthused, replied sweetly (she could not reply otherwise): "Don't you think it would be interesting to go away out west to teach—about Colorado or Utah?"

"Perhaps," replied the Prof., suddenly overcome with an idea, and promptly dismissing the matter of a position for Opal from his mind.

Although she admits that she is very much interested in her "correspondence courses," Opal manages to devote enough time to her college work to be rated a splendid student. Moreover, she is "in on" everything in the nature of activities which promises either fun or profit. We wish her "smooth sailing, etc., etc."

Vice President Phi Kappa Delta, Pan-Hellenic Association, Parthenon Staff ('25), G. A. A., Home Economics Club, Concord College.

**MILDRED LOUISE MICKLE**

HUNTINGTON, WEST VIRGINIA

Θ P

*"O miracle of noble womanhood!"*

Here is a young woman who behaves bewitchingly, studies zealously, recites rapidly, smiles winsomely and "grinds" without grumbling. "Laboremus" seems to be the motor cue that prompts her to rise in the morning and that holds her by her study lamp at night until she has fulfilled every requirement. By this sign she has conquered the College Course in three years instead of four.

Although somewhat quiet and retiring, Mildred has a keen sense of humor and a sweetness of disposition which cannot fail to melt a way into the heart of anyone who knows her.

Her nerve, grit, grip and pluck indicate a successful career as teacher of Spanish in some great world metropolis. May the best of luck and well-deserved success follow her wherever she may go.

Classical Association, Le Cercle Francaise, Parthenon Staff (Exchange Editor).

1924

# MARSHALL



**MARY LUCILLE MORRIS**

MILTON, WEST VIRGINIA

Φ K Δ

*"She sighed to many, though she loved but one."*

To look at this young lady's picture, it would be your last thought to accuse her of flirting, but alas! she has discovered the power of her irresistible charm, and one young man has fallen at her feet.

Lucille is certainly the jolliest girl ever, always smiling at everyone. But that is not her only good trait, for she is sometimes serious, never neglecting her studies. The better we know Lucille the more we like her. She is the keeper of many deep secrets, for she is a girl in whom one can confide.

Lucille hasn't told us just what her ambition is, but we know that she is deeply interested in Home Economics.

May Dame Fortune be kind to you!

Home Economics Club, Treasurer Phi Kappa Delta, W. V. U., Morris-Harvey.

**CAROLYN MARGARET NEWCOMB**

HUNTINGTON, WEST VIRGINIA

Π K Σ

*"Her face betokened all things dear and good."*

Minerva filled her mind with wisdom; Hebe filled her cup with youth; St. Patrick bequeathed the wit—this is Carolyn for you.

Like other members of our class, Carolyn discarded one college to come back home and be a student of Marshall. We are indeed glad that she came, for students like Carolyn make a college.

Strangers who meet her for the first time wonder how so much merriment and happiness, yet so much dignity and grace can be enveloped in such a small parcel. Although a good student, she makes study her avocation and does not let it seriously interfere with her regular activities. Her future work will be along "artistic" lines. Good luck to Carolyn.

Y. W. C. A., Mirabilia Staff, Junior Class Historian, Student Council, Miami University.

1924

# MARSHALL



**HESTER EMILIE OSWALD**  
HUNTINGTON, WEST VIRGINIA

*"Whatever she's doing, she's all in the game."*

Here is another quiet, dignified member of the senior class. Like many other people possessing great intellects, she is very, very precise in her answers and always open to conviction on any line of thought.

As a classmate, Hester has been ever loyal. Always enthusiastic, she has been eager to boost the class of '24 along.

Hester is one of those girls who used to be the hope of the world and are now practically extinct—the kind who can go into the kitchen and wield a "wicked frying pan and butcher knife." She is known to be a culinary artist and seamstress as well.

Knowing her ability and industry, we could predict nothing less than success for her in anything she may undertake.

Le Cercle Francaise, Parthenon (Associate Ed. '23).

**RUTH ELIZABETH REMKE**  
HUNTINGTON, WEST VIRGINIA

Σ Σ Σ

*"She has a smile that won't rub off."*

"Rufus" is one of those people you often read about but seldom see. She is a combination of all the wit and charm one can possibly possess. Her word is her bond, and any promise made is certain of execution. Another of her commendable characteristics is her loyalty to personal ideals and principles.

Ruth came to us from Goucher College, Baltimore, and since she joined our ranks, she has proved that she is a good student (but not too serious). Whenever confronted with a proposition which demands work, she goes at it to "put it over"; but she was never known to threaten suicide to avoid exams nor to take the pessimistic view of any matter.

Dame Rumor has it that Ruth would like to have her name emblazoned on Broadway as leading lady to some handsome hero. "Why Broadway?" we would ask, if it were not impertinent.

President Harlequin Club, Treasurer and Subscription Manager Parthenon, Chairman Songbook Committee, Delegate to Journalism Convention, Morgantown ('23-'24).

1924

# MARSHALL



**LEVA EDNA RIDENOUR**

PRINCETON, WEST VIRGINIA

**K Δ Π ; Π K Σ**

*"There is pleasure in poetic pains  
Which only poets know."*

Ladies and gentlemen, allow us to present Leva Ridenour. After sojourning at W. V. U. for a year she entered Marshall College, and throughout our three years together, she has been "one of us."

Leva's friends are found not only in her immediate class but in all other classes as well. Their faith in her judgment and womanliness was evinced by her election to the important office of President of the Student Body.

As to the future of this young woman, we hardly dare to predict. We hear so many rumors—well, you know—she says she is going to teach English and write poetry; but, while we put confidence in her word in most matters, we see indications which cause us to wonder. Whatever she does, we can wish her no better than the success and happiness she deserves.

President Student Council, Vice President Pi Kappa Sigma, Y. W. C. A. (Treasurer '22-'23), Le Cercle Francaise (Vice President), President E. L. S. ('22), Treble Clef, Student House Government (Treasurer '22-'23), Mirabilia ('21 and '24), Parthenon ('20-'21), Vice President Junior Class, Delegate to Y. W. C. A. Cabinet Meeting at Alderson ('23).

**DORA WALDO SCARFF**

HUNTINGTON, WEST VIRGINIA

**K Δ Π**

*"O! manners gentle, of affections mild."*

Let us drink a toast (behind old man Volstead's back) to Dora Waldo Scarff. She possesses not only a wealth of personal charm but also a very deep and active mind. History is her major, and she certainly knows the "dope" when it comes to Louis the Fourteenth and George the Third. The fact that she is a member of Kappa Delta Pi marks her as an exceptional student.

Although quiet and dignified, she has her share of pep; and she does not hesitate to help forward a worthy cause in Marshall College.

We wish for her the same degree of success in life that she has obtained in her college career.

Ohio University.

1924

# MARSHALL

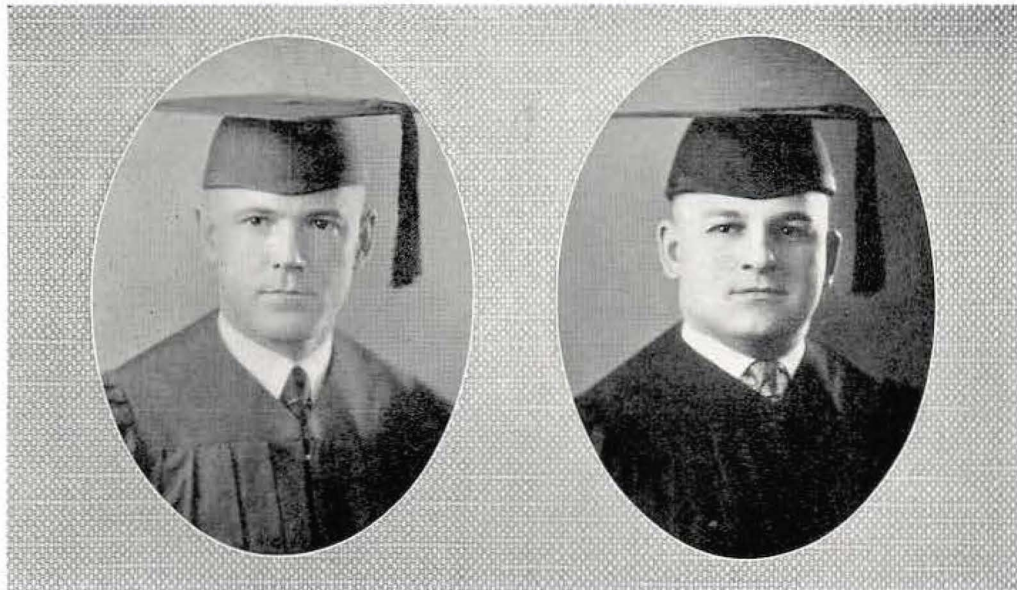

**WILLIAM J. SHARPS**  
HUNTINGTON, WEST VIRGINIA

K Δ Π

*"Doer of hopeless tasks which praters  
shirk,  
One of those men who do the world's rough  
work."*

Many have been the occasions on which "Bill" Sharps has been heard in Chapel or class meeting, "cussin' out" something or other, and then, slowly and easily turning around with a grin, he goes and does the task himself.

His ability as a student is unquestioned; the fact that he is a "damn good all-around fellow" is recognized by all Marshall students; and some day the world will read "Bill's" short stories, and his name will be found in "Who's Who" with other prominent West Virginians. Although not gifted with the "gift of gab," William J. always tells the co-eds in as gentle a manner as possible, that he is a married man. Good luck, Bill!

Parthenon Staff ('22-'23), Student Council, Mirabilia Staff, Glenville Normal School, Maryland Institute, Baltimore.

**DANIEL ASER SHAW**  
HUNTINGTON, WEST VIRGINIA

K Δ Π

*"I am the pink of courtesy."*

"Dan" has a long name and a heart proportionate in size. Having spent some time in the S. A. T. C. in the service of Uncle Sam, Daniel decided to start out for himself, and as a result he matriculated at Marshall College.

Since that epoch-making day in his life, "Dan" has attended strictly to business and has proved himself a magnificent example of steadfastness and determination. We know that he will carry these qualities through life with him.

Some day we expect to hear from Daniel Aser Shaw, the noted Biologist, for it is in this branch that he has specialized. "Dan" has been a good man, a good student and a true friend. Good-bye and good luck to him.

Kappa Delta Pi, S. A. T. C.

1924

# MARSHALL



**SALLIE BAY SMITH**

PROCTORVILLE, OHIO

*"The work that she does is nothing but the best."*

From Lawrence County, Ohio, comes this maiden, and Oh, how we like her! One of the friendliest and most loved girls in college is Sallie.

Geography is Sallie's major, and that would lead you to think that she sails the ocean deep. However, you are mistaken—it is the Ohio River that she sails so often. We admire Sallie for her pluck in getting up in the "we sma' hours" to catch the seven o'clock ferry over to Huntington.

She is always in a hurry, and she usually wears a smile for everybody but the librarians. She has a mania for talking in the Library, and you know the result when you begin a little conversation with your friends in that sacred retreat.

Our best wishes will always follow Sallie.

**GLADYS ELIZABETH SNYDER**

HUNTINGTON, WEST VIRGINIA

*"What great things we all would do, if all of us were just like you."*

Quietness and dignity well become this member of the '24 Class. Gladys is one of those people who never seem to be worried about their lessons; but A's always have a prominent place on her grade cards. History and Political Science are her specialties, and she is up to the minute in both. She will be able to guide the youth of our State in all the historic lore from the days of King Tut to Teapot Dome. She revels off the rise and fall of empires as familiarly as A, B, C's.

Although modest and retiring, Gladys has found time to fill her place on the bleachers when we had a football game, or to be in the "gym" when Marshall's "five" were battling with the basketball.

No matter what course Gladys pursues, our hopes are for a long life, full of happiness and prosperity.

1924

# MARSHALL



**MAMIE CLARA SPANGLER**

HUNTINGTON, WEST VIRGINIA

*"None knew her but to love her,  
None named her but to praise."*

If you will glance through the pages of an issue of the *Mirabilia* of a few years ago, you will find in the list of associate editors the name of Mamie Clara Spangler.

Since that time, she ran away from us to gain a broad experience which makes us justly proud of her. Imagine a Marshall student who has attended W. V. U., University of Virginia, Chicago University and Columbia University. Yet we appreciate her wisdom in returning to her "first love" to be a member of the Class of '24, and we welcome her as one of our most promising classmates.

Indeed she has already "done herself proud" in her enviable record as a teacher in the Huntington schools. While she has not been able to mix with us in social activities very much, due to the fact that she has taught all the time and has done her college work at odd hours, she has compelled our highest respect and now commands our best wishes.

**MARY H. STAATS**

HUNTINGTON, WEST VIRGINIA

*"We should marry to please ourselves—  
not other people."*

This young woman has won not only her Bachelor's Degree but also her M. R. S. The girls (some of them) envy her when she signs her name "Mrs. Bill" with a dashing young athlete's last name appended, and try to purloin a recipe of her tactics.

Mary Staats, who comes to us from Berea College, has been a faithful student and a loyal Marshallite since she has been with us. She has a habit of saying funny things without knowing it, and she loves to argue (ask Bill). She always comes to class with well-prepared lessons, and she is personally delightful and charming. Doubtless she is justified in being especially proud of her million-dollar bill (Bill).

Girls' Athletic Association, Berea College.



1924

# MARSHALL



**PAUL WILLIAM STEPHENSON**

HUNTINGTON, WEST VIRGINIA

*"Is this the face of one who plays the tyrant?  
Peruse it, is it not goodly, ay, and gentle?"*

Let the lady in her accustomed place (near at the young man's left) be the judge, for has she not been his inspiration throughout his college career?

Paul's greatest ambition is to be one of the most famous living Biologists. In fact, he has already started on the road to fame. He did his practice teaching in Huntington High and made himself so valuable in that famous institution that the superintendent refused to get along without him. Thus he still remains a dignified member of the faculty.

We all love Paul for his loyalty to his Alma Mater, and the sterling qualities he has always displayed make him a man of whom our college might well be proud. May success and happiness always attend him.

Classical Association, Y. M. C. A.

**HELEN ELIZABETH WALLACE**

HUNTINGTON, WEST VIRGINIA

K Δ Π ; Θ P

*"Music hath charms to soothe the savage breast."*

This little, brown-haired, blue-eyed maiden bases her hope of fame upon her striking ability in music and poetry as well as her brilliant associates. An Assembly without Helen at the piano is like a Christmas without a Santa Claus.

She is one of the most loved girls in Marshall College. She has a happy, jolly disposition and is very efficient in her work. The long list of organizations below suggest her versatility, and she is active and capable in them all.

Should she select a musical career, we can easily imagine a big poster reading: "COMING—HELEN WALLACE, etc.," but it is whispered among the "wise heads" that there will not always be a Helen Wallace. However this may be, our best wishes to Helen.

Treble Clef Club, Classical Association, Le Cercle Francaise, Pan-Hellenic Association.

1924

# MARSHALL



**MABEL CLAIRE THOMASSON**

ANSTED, WEST VIRGINIA

Φ K Δ

*"Be gone, Dull Care, I prithee. Be gone from me!  
Be gone, Dull Care, thou and I shall never agree."*

Here is our optimist. She doesn't advertise the fact, however, and you have to know her to find out just how jolly she is.

Mabel has become an indispensable member of our class. She has proved to be a stand-by, for she never fails to do whatever is expected of her. The members of the faculty freely admit that she is one of their favorites, stoutly maintaining that "there is a reason."

Mabel seems very little interested in the matter of a place to teach next year. In fact, she treats all such propositions with studied indifference. Some of her most intimate friends wink at each other in a knowing way, when they observe this "peculiarity," for we all feel that she would be an excellent teacher, if—.

Whatever her plans for the future, we are for her.

Y. W. C. A., Harlequin Club, Parthenon Staff ('22), Secretary Junior Class, (former member) Student Council, New River State School.

**LELIA MARIE WHITE**

LEWISBURG, WEST VIRGINIA

K Δ Π

"Get Marie to do it" (quoted from everybody in the College) is so familiar that we pity the students whom she will leave behind to get along without her.

Marie has never been known to "kill Father Time" by any idle pranks or otherwise. Though quiet and "most dignified," she is the one upon whom we all depend to do the thousand and one little things that must be done and that are "beneath the dignity" of most students.

She was chosen President of the Student House Government last year, and through her earnest efforts she has made dormitory life much more pleasant. As President of the Y. W. C. A. she has demonstrated her generalship and proved that she is qualified as a leader as well as a doer of details.

President Y. W. C. A., President Student House Government, Treble Clef, Classical Association, Mirabilia Staff, Parthenon Staff ('22), W. V. U. and George Peabody College.

1924

# MARSHALL



**MARY ELIZABETH WINTER**

BLUEFIELD, WEST VIRGINIA

Φ K Δ

*"Much mirth and no madness, all good and no badness."*

Yes, "all good and no badness," but there's lots of fun and mischief in "Sally." She's out for a good time, yet her studies never suffer. When we meet her in the halls or on the campus we always get a smile which makes the world a bit brighter. A movie fiend? Oh, yes, admittedly, with Rudolph playing the lion among the ladies. Who blames her for that? Incidentally, but this is a secret, she is a fine student and a good sport.

She never seems either hurried or worried. No, we will take that back, for she usually hurries to the mail box between classes to get that very important letter from Chicago (or some place). Wonder what it all means? Anyway, here's our hand to wish you luck, "Sally."

Pan-Hellenic Association, Y. W. C. A., G. A. A., Harlequin Club, Partnenon Staff ('22-'23), Mirabilia Staff, Secretary Phi Kappa Delta, Keeper of Grades for Pan-Hellenic Association.

**JOHN EASTER WOLFE**

LOST CREEK, WEST VIRGINIA

*"A man is but what he knoweth."*

As a reminder that "there were giants in those days," the subject of this story fills the measure at above six feet, a fact which earned for him the title, "Little John."

There are a few students in Marshall College who are getting an education in the world and in the College at the same time, one of which John Wolfe is "whom." He was in the S. A. T. C. during the war, and since that time he has "seen service" at West Virginia Wesleyan, Salem College, and is now with us.

Biological Science is his special line during business hours (at least), and we are of opinion that the bug or beetle that wishes to elude his widely extended grasp will need a walking stick and a grasshopper as well as the ordinary means of locomotion, in order to have any hope of success. Here's hoping that you always capture the kind of bug you want.

1924

# MARSHALL



**HELEN FRANCIS HOFF**  
HUNTINGTON, WEST VIRGINIA

Σ Σ Σ

*"I wish, how I wish that the spring would go faster,  
For studying is driving me mad!"*

Here is a truly modern college girl. Who has not admired the ease with which she can cut classes and still get an "A"? She is too philosophical to let a little study interfere with her good times.

Helen takes a very active part in the various activities and functions around the College. As President of Sigma Sigma Sigma she has shown a great interest and splendid leadership.

French is Helen's major, but we hesitate to say that it is her hobby. We are likewise in doubt as to her future plans, and we dare not hazard a guess. She frankly admits that she is not very enthusiastic about teaching next year, and this may give you a clew.

Harlequin Club, Le Cercle Francaise,  
President Sigma Sigma Sigma.

**LEANDER COX CALDWELL**  
ASHLAND, KENTUCKY

**GEORGE R. MOORE**  
MIDDLEBOURNE, WEST VIRGINIA

**CHESLEY ARTHUR LYCAN**  
FORT GAY, WEST VIRGINIA

**HELEN MARGARET POTTS**  
HUNTINGTON, WEST VIRGINIA

**MRS. SADIE DIXON SANDFORD**  
WEST HUNTINGTON, WEST VIRGINIA

1924

MARSHALL

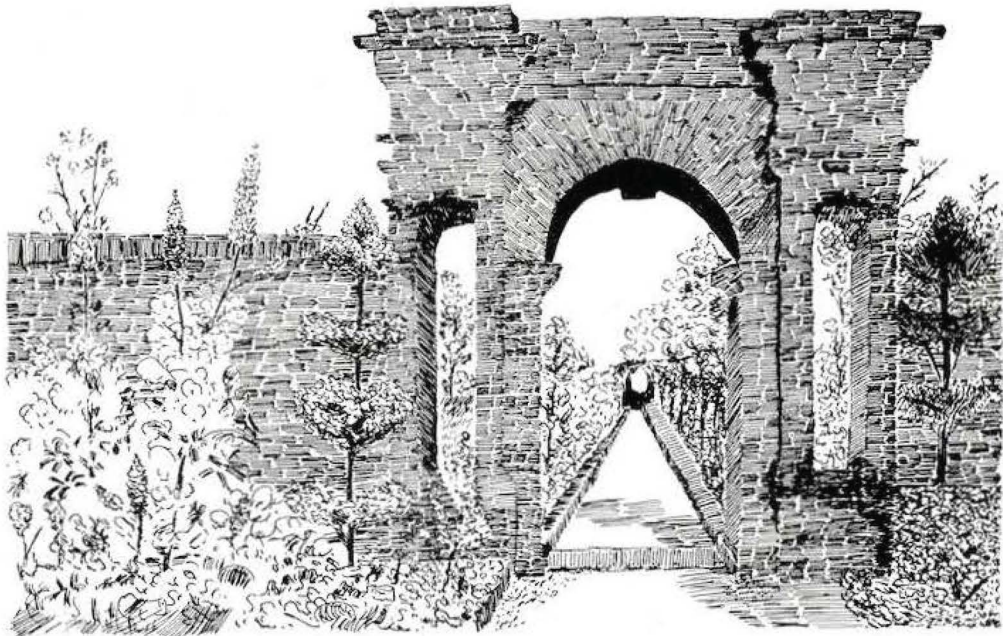

1924

MARSHALL



JUNIORS

1924

# MARSHALL



## RAYMOND POTTER

PARKERSBURG, WEST VIRGINIA

Z Φ; Π Α Β

*"Let him be kept from paper, pen and ink;  
So he may cease to write and learn to think."*

President Junior Class, Student Council '23, Business Manager Parthenon '21-22, Mirabilia, Vice President West Virginia Inter-Collegiate Press Association '22, Secretary Pi Alpha Beta, Y. M. C. A. Cabinet, Green and White, Student Assistant in English '22, Publicity '23-24.

## HELEN THOMPSON

HUNTINGTON, WEST VIRGINIA

Θ P

*"I am a woman;  
What I think I must speak"*

Vice President Junior Class, Basketball '22-23, President Girls' Athletic Association, Swimming Assistant.

## CYRUS MANN

JUMPING BRANCH, WEST VIRGINIA

E Δ

*"I awoke one morning to find myself famous."*

Secretary-treasurer Junior Class, Epsilon Delta G. S. S., Y. M. C. A. Cabinet, W. V. U., S. A. T. C. '18.

1924

# MARSHALL



**HERMAN BERRY**

BLAINE, KENTUCKY

*"Then he will talk—good gods, how he will talk!"*

Y. M. C. A., Harlequin Club, Mirabilia, Parthenon, Football '20-21-22, Track '23-24, Captain Track '24.

**GILMER BOBBITT**

HUNTINGTON, WEST VIRGINIA

Π A B

*"The best he was,  
And faithfullest expounder of the laws."*

President Pi Alpha Beta.

**HAROLD BOYLEN**

JANE LEW, WEST VIRGINIA

*"Talk to him of Jacob's ladder and he would ask the  
number of steps."*

Erosophian, Y. M. C. A., Green and White, Mirabilia.

**LUCILE COOK**

WELCH, WEST VIRGINIA

*"Capricious, calm and quiet, full of merriment, too."*

Broadus College, Y. W. C. A., Harlequin Club, Classical Association, Le Cercle Francais.

**GLADYS MYRLE CURRY**

HUNTINGTON, WEST VIRGINIA

Φ K Δ

*"She has three dimples—and a cheery way."*

Treble Clef Club, Home Economics Club.

**AUSTIN ELLERY DEARMAN**

REEDY, WEST VIRGINIA

Z Φ

*"I would help others out of a fellow-feeling."*

Secretary Zeta Phi, Masonic Society, Valparaiso University, U. S. Navy '18-19.



1924

# MARSHALL



**DOROTHY DICKINSON**

PRATT, WEST VIRGINIA

Σ Σ Σ

*"It doesn't pay to worry, things are bound to happen anyway."*

Pan-Hellenic, Home Economics Club, Editor Parthenon '22, Mirabilia.

**EARL BERTRAM EVANS**

PAGETON, WEST VIRGINIA

Z Φ

*"He's of stature somewhat low—  
Your hero always should be tall, you know."*

Lehigh University '21, President Masonic Club '23, Fi Batar Cappar, Tennis '23.

**DORIS FEELEY**

HUNTINGTON, WEST VIRGINIA

*"Sweet her manners, and quiet her way."*

Home Economics Club.

**CLARK MAHON FURBEE**

MANNINGTON, WEST VIRGINIA

E Δ

*"I strove with none, for none was worth my strife."*

W. V. U., Muskingum College, Naval Reserve, Epsilon Delta, G. S. M., Fi Batar Cappar, Varsity Club, Football '22-23, Manager Basketball '23.

**JANE PORTIA HAMRICK**

WEBSTER SPRINGS, WEST VIRGINIA

*"Just one small smile and life's worth while."*

Y. W. C. A., Le Cercle Francaise.

**HELEN MARY HART**

WESTON, WEST VIRGINIA

*"She's small, but then she's jolly enough for two."*

West Virginia Wesleyan '22-23, Y. W. C. A., Student House Government, Home Economics Club.

1924

# MARSHALL



**LOIS HAMILTON**

HUNTINGTON, WEST VIRGINIA

*"With merry-making eyes and jocund smite."*  
Treble Clef Club.

**PAGE HAY**

HUNTINGTON, WEST VIRGINIA

*"O, it is excellent to have a giant's strength"*  
Fi Batar Cappar, Football '21-22-23.

**FLORENCE LEAH HENRETTY**

GASSAWAY, WEST VIRGINIA

*"The mildest manners and the gentlest heart!"*

**INEZ LEONE HILTON**

WHEELING, WEST VIRGINIA

*"There is an archness in thine eyes."*  
Basketball '22-23-24, Girls' Athletic Association.

**LEETA CHRISTINE HOYLMAN**

UNION, WEST VIRGINIA

Θ P

*"Which prize will she take—in the Olympic games, or in the Art Institute?"*

Student Council, Student House Government, Glee Club, Girls' Athletic Association, Y. W. C. A., Basketball, Mirabilia, Alma Mater '24.

**MARION GREGORY HOWARD**

PINEVILLE, WEST VIRGINIA

Φ K Δ

*"She's engaged, poor girl!"*

Treasurer Y. W. C. A., Girls' Athletic Association, Parthenon.

1924

# MARSHALL



**LAURA ALICE HOUCHINS**

ALDERSON, WEST VIRGINIA

*"O, Roland, Roland! wherefore art thou, Roland?"*

**LAFAYETTE HOLLAND HUTCHINSON**

ST. ALBANS, WEST VIRGINIA

E Δ

*"What shall I say to you? What can I say  
Better than silence is?"*

W. V. U. '22-23.

**ELLEN MILDRED JOHNSON**

HUNTINGTON, WEST VIRGINIA

Θ P

*"An Irish colleen, with the voice of a nightingale."*

President Classical Association, Treble Clef,  
Le Cercle Francaise.

**ROBERTA KEENAN**

RIPLEY, WEST VIRGINIA

K Θ

*"A soft-voiced, timid maid in this loud world."*

**JEANNE ELISE LALANCE**

HUNTINGTON, WEST VIRGINIA

Σ Σ Σ

*"A merry heart doeth good like medicine."*

Pan-Hellenic, Le Cercle Francaise, Harlequin  
Club, Secretary and Treasurer '22, Secretary '23.

**JOSEPHINE MAE LYNCH**

BLUE JAY, WEST VIRGINIA

*"Her ways are the ways of pleasantness."*

Penn State, University of California, Home  
Economics Club, Student Council.

1924

# MARSHALL



**ELIZABETH ESTA McDERMOTT**

MILLWOOD, WEST VIRGINIA

*"At dinner-time  
I pray you, have in mind where we must meet."*

**HELEN BAKER MARTIN**

BLUEFIELD, WEST VIRGINIA

Σ Σ Σ

*"Flirtation is attention without inattention."*  
Martha Washington School, Harlequin Club,  
Y. W. C. A., Cotillion Club, W. K. K.'s, Girls'  
Athletic Association.

**BERNICE VIRGINIA MARTIN**

HUNTINGTON, WEST VIRGINIA

Φ K Δ

*"None but herself can be her parallel."*  
Ohio University '20-21, President Home Eco-  
nomics Club, Treasurer Pan-Hellenic Associa-  
tion.

**ELIZABETH LAURA MORRIS**

HUNTINGTON, WEST VIRGINIA

Π K Σ

*"Her frowns are fairer far than the smiles of other  
maidens are"*  
Treble Clef Club, Harlequin Club, Y. W. C. A.

**JAMES ORRA PERDUE**

HUNTINGTON, WEST VIRGINIA

Σ Ψ'

*"I profess not talking; only this,  
Let each man do his best."*  
Fi Batar Cappar, Varsity Club, Football '22-  
23, Basketball '21-22-23.

**GEORGE ABSOLEM QUEEN**

MANN, WEST VIRGINIA

Z Φ

*"Why then, the world's mine oyster,  
Which I will open."*  
Fi Batar Cappar, Football '22-23, Basketball  
'23-24, Track '23, Tennis '23.

1924

# MARSHALL



**BERKELEY ROWE SHAFER**

HUNTINGTON, WEST VIRGINIA

$\Sigma \Psi; Z \Phi$

*"Map me no maps, sir; my head is a map, a map of the whole world."*

Harlequin Club, Y. M. C. A., Football Manager '23.

**LOVEY SHELTON**

BLUEFIELD, WEST VIRGINIA

$\Sigma \Sigma \Sigma$

*"If you can't be true to one or two, better then take three."*

Converse College '22, Harlequin Club, Girls' Athletic Association, Y. W. C. A., W. K. K., Clover Club

**VERLE RENEE SHOUSE**

HUNTINGTON, WEST VIRGINIA

$\Theta P; K \Delta \Pi$

*"I never trouble trouble, till trouble troubles me."*

Classical Association.

**FLORENCE SMITH**

WHITE SULPHUR SPRINGS, WEST VIRGINIA

*"She hath a pleasing way, and a smite that matches the twinkle in her eye."*

W. V. U., University of Porto Rico, Erosophian Literary, Dramatic Club.

**ALEXANDER H. SPRADLIN**

PRESTONBURG, KENTUCKY

*"The politician cheats on wisdom past, And totters on in business to the last."*

Centre College, Masonic Club.

**WILLIAM FAY STAATS**

RIPLEY, WEST VIRGINIA

*"The deed I intend is great, but what as yet I know not."*

Berea College, Le Cercle Francaise, Foot ball '23.

1924

# MARSHALL



**ELIZABETH HODGDON THOMAS**

LOGAN, WEST VIRGINIA

Π Κ Σ

*"Wise to resolve and patient to perform."*

Y. W. C. A., Le Cercle Francaise, Girls' Athletic Association, Harlequin Club.

**RUTH FITZHUGH THOMPSON**

RONCEVERTE, WEST VIRGINIA

Θ P

*"Pluck up thy spirits, look cheerfully upon me."*

Y. W. C. A., Classical Association.

**BERNICE LUCILE WITHERS**

HUNTINGTON, WEST VIRGINIA

Σ Σ Σ

*"There's many a black, vamping eye, but none so bright as mine."*

Harlequin Club, Girls' Athletic Association.

**WOOLWINE WOLFE**

HUNTINGTON, WEST VIRGINIA

Z Φ

*"He doth, indeed, show some sparks that are like wit"*

Fi Eatar Cappar, G. S. O. B., Toreador.

**ALBERTA WRIGHT**

CEREDO, WEST VIRGINIA

Φ Κ Δ

*"Beauty's ensign yet is crimson in her cheeks."*

Home Economics Club.

**ROBERT ELWIN HATTON**

CATLETTSBURG, KENTUCKY

*"Sentimentally, I am disposed to harmony,  
But organically, I am incapable of a tune."*

Bethel College '22, Le Cercle Francaise, Football '23.

1924

# MARSHALL

MARTHA PRUDENCE BALL.....Huntington  
HAMILTON BROOKS.....Huntington  
ELIZABETH BURKS.....Huntington  
ETHEL CAPEHART.....Huntington  
MORRIS CAPLAN.....Albany, N. Y.  
CHARLOTTE CLEMENT.....Westmoreland  
ELIZABETH CURTIS.....Proctorville, Ohio  
ARTHUR DAVIDSON.....Huntington  
DOROTHY DEAN.....Huntington  
RUTH DIEHL.....Huntington  
CLARA EISENMANN.....Huntington  
RUTH FARRAR.....Huntington

FLORA FISCHBACK.....Huntington  
ALICE FLOYD.....Huntington  
ALDINE FRAME.....Sutton  
VALERY FREEMAN.....Huntington  
ELIZABETH HANNA..Blue Sulphur Springs  
MERLIN HARDWICK.....Huntington  
LOLA HARRISON.....Ashland, Ky.  
LOUISE HENLEY.....Huntington  
RETA HEROLD.....Huntington

ELLEN HOWARD.....Point Pleasant  
JOHN M. HUSSEL.....Huntington  
Jessie Keister.....Huntington  
MARGARET KENDALL.....Huntington  
BRENDA KILLGORE.....Huntington  
LUCIE LEWIS.....Huntington  
MARY McLAUGHLIN.....Huntington  
MILDRED MARTIN.....Huntington  
EDWARD MAYS.....Huntington

VASHTI MEADOWS.....Ashton, Ky.  
FRIEDA MOLSBERGER.....Huntington  
ROBERT MORRIS.....Cumberland, Md.  
AILEEN PERRY.....Huntington  
ETHEL RAMSEY.....Huntington  
LUCY RIDER.....Huntington  
MILDRED RODGERS.....Huntington  
MARYBELLE RUCKER.....Huntington  
NELLE SENSENEY.....Huntington  
ELIZABETH SOWARDS.....Huntington  
DIXIE TONEY.....Huntington  
GRACE WILLOCK.....Huntington  
OLIVE WOODBURN.....Sistersville

# SOPHOMORES





1924

# MARSHALL

## HISTORY OF THE SOPHOMORE CLASS

<i>President</i> .....	LYELL V. DOUTHAT
<i>Vice President</i> .....	GLADYS CHAMBERS
<i>Secretary-Treasurer</i> .....	NELLIE GRAY
<i>Historian</i> .....	LETA BEARD
<i>Representative to Student Council</i> .....	VERNON FRAZIER

**I**N September 1922, the Class of '26 made its initial appearance upon the stage of college life. We were great in numbers and as thoroughly ignorant and green as any "newish" bunch, still we had hopes and ambitions to achieve deeds that would make our class immortal and give us success in our individual lives. Notwithstanding appearances, we knew that our bunch was decidedly different from any that had ever entered Marshall College. There was never a class that carried out the "rat rules" as religiously as we did.

In a large and spacious room, known to the students as Association Hall, the Sophomores, being persons of purpose, met to effect an organization that was destined to be, and now is, the greatest, in many respects, this college has ever known. If anyone would doubt the strength of our class, either individually or collectively, he has but to look at the record of the school to find that on the athletic field we have come out with laurels which that wonderful Senior Class would be proud to wear, and so grand that they would look certainly out of place if the Juniors were to wear them.

Not only in athletics does our class excel, for in the class room, society halls, Y. M. C. A., on the campus with our fellow students and in the college publications our members will rank with the best of any class. Thus we look forward to our third year at old Marshall with high hopes of making a brilliant record in all college activities.

HISTORIAN.

1924

# MARSHALL

## STANDARD NORMAL GRADUATES



**GLADYS BARNHART**

TRAIN, WEST VIRGINIA

*She meekly left us at mid-year  
She found a joy but left a tear.*

G. A. A., Y. W. C. A.

**HILDA BAKER**

BENWOOD, WEST VIRGINIA

*She thinks she's going to get her A. B.,  
But M. R. S. will be her degree.*

Harlequin Club, Treble Clef, G. A. A.

**ELOISE BEAVERS**

WELCH, WEST VIRGINIA

$\Delta \Sigma E$

*—a very charming lass  
She stands at the head of her class.*

Y. W. C. A. (Chairman of Membership Committee).

**ELIZABETH BISHOP**

HUNTINGTON, WEST VIRGINIA

$\Sigma \Sigma \Sigma$

*"Shall I compare thee to a summer's day?"*

Pan-Hellenic Association.

**SARAH BOGGS**

SUTTON, WEST VIRGINIA

*"The very pink of perfection."*

W. V. U.

**ALTHURA BOSTER**

HUNTINGTON, WEST VIRGINIA

*"If maidens be but young and fair,  
They have the gift to know it."*

1924

# MARSHALL



**DAISY CHAPMAN**

WEBSTER SPRINGS, WEST VIRGINIA

*"In equal mixture of good humor and sensible soft melancholy."*

**SARAH CREIGH**

BONCEVERTE, WEST VIRGINIA

*"Life is just one blooming thing after another."*  
G. A. A.

**ANNA CUTLER**

HUNTINGTON, WEST VIRGINIA

*"Joking and laughing the livelong day."*  
Editor Parthenon '24, Harlequin Club, Eroso-  
phian.

**MARY F. DEEGANS**

HUNTINGTON, WEST VIRGINIA

Σ Σ Σ

*"As merry as the day is long"*

**INEZ DENT**

TROY, WEST VIRGINIA

*"Give the world the best you have and the best will  
come back to you."*

**MARY JANE EARL**

HUNTINGTON, WEST VIRGINIA

K Θ

*"Beauty's ensign is crimson in thy lips, and in thy  
checks."*

1924

# MARSHALL



**EMMA ECHOLS**

ALDERSON, WEST VIRGINIA

*"Exhausting thought and brilliant wisdom with each studious year."*

**MRS. IRENE CLARK EVANS**

HUNTINGTON, WEST VIRGINIA

*"Beauty is no beauty without love."*  
Parthenon Staff.

**EDITH FIELD**

REEDSVILLE, WEST VIRGINIA

Φ K Δ

*"Modesty is the life of her, friendliness is her theme."*

**GARNET GILMORE**

WILLIAMSON, WEST VIRGINIA

*"Speech is great but silence is greater."*  
Y. W. C. A., G. A. A., Harlequin Club.

**ELSIE MARIE GRIMM**

HUNTINGTON, WEST VIRGINIA

*Waiting the report of the investigators of the world's billions of quotations.*

**ALTA HALL**

HUNTINGTON, WEST VIRGINIA

*"A rose set with little willful thorns, but sweet"*

1924

# MARSHALL



**HELEN HAMBLETON**

HUNTINGTON, WEST VIRGINIA

*"Time heals all things," even a neglected biography  
which we failed to find.*

**ELIZABETH HARWOOD**

HUNTINGTON, WEST VIRGINIA

Π K Σ

*"Her eyes were fair and very fair."*

Pan-Hellenic, Harlequin Club.

**MARCIA HILL**

RONCEVERTE, WEST VIRGINIA

Π K Σ

*"O, those never changing hills!"*

Y. W. C. A., G. A. A.

**ELIZABETH HILLYARD**

CHESTER, WEST VIRGINIA

*"Petulant she spoke  
And at herself she laughed."*

**LAURA KESSEL**

RIPLEY, WEST VIRGINIA

*"I chatter, chatter as I go."*

Y. W. C. A., Classical Association.

**VELMA KESSEL**

RIPLEY, WEST VIRGINIA

*"A girl of merry heart was she."*

Y. W. C. A., Classical Association.

1924

# MARSHALL



**VIRGINIA LUCKENS**

MCMECHEN, WEST VIRGINIA

Φ Κ Δ

*"There is no greater delight than to be conscious of  
sincerity on self-examination."*

Y. W. C. A., G. A. A.

**OCIA LYNCH**

PARKERSBURG, WEST VIRGINIA

*"Her maiden reverie has a charm."*

**SARAH MANNING**

GLENDALE, WEST VIRGINIA

*"A countenance in which did meet sweet records,  
promises as sweet."*

**ORMA MELTON**

CHARLESTON, WEST VIRGINIA

*"Thy modesty's a candle to thy merit."*  
Y. W. C. A., Classical Association.

**MRS. EDITH MORRIS**

HUNTINGTON, WEST VIRGINIA

*"Charm strikes the eye, but merit wins the soul"*

**MARY SCHULTZ**

PARKERSBURG, WEST VIRGINIA

*"Her ways are the ways of pleasantness."*  
Y. W. C. A., G. A. A.

1924

# MARSHALL



**VIRGINIA PEARL SKIDMORE**

SUTTON, WEST VIRGINIA

*"A large heart liveth long."*  
Glenville Normal.

**MATTIE SMITH**

HUNTINGTON, WEST VIRGINIA

*"She laughed and every heart was glad."*

**MYRTLE SNYDER**

HUNTINGTON, WEST VIRGINIA

*"Light of heart and bright of face."*

**EVELYN STAFFORD**

HUNTINGTON, WEST VIRGINIA

Φ K Δ

*"Wearing all that weight of learning lightly like a flower."*

**HATTIE STANLEY**

NEWELL, WEST VIRGINIA

*"She knows what is what."*

**ANNETTE STANLEY**

CHARLESTON, WEST VIRGINIA

*"A kindly smile to all she lent,"*  
Y. W. C. A., Classical Association.

1924

# MARSHALL



**VIOLET STEPHENS**

HUNTINGTON, WEST VIRGINIA

*"Black eyes, fair forehead, clustering locks."*

**FRANCES STEVENSON**

HUNTINGTON, WEST VIRGINIA

$\Delta \Sigma E$

*"Oh, those coquettish glances!"*  
President French Club, Harlequin Club.

**LUCILLE SWISHER**

RIPLEY, WEST VIRGINIA

$K \Theta$

*"She speaks, behaves and acts just as she should."*

**ELLAMAE THOMPSON**

BENWOOD, WEST VIRGINIA

$\Sigma \Sigma \Sigma$

*"I do sing because I must!"*

**TERISSA TRISSLER**

PARKERSBURG, WEST VIRGINIA

*"An investment in knowledge always pays the best interest."*

Y. W. C. A.

**ALICE MARIAM TUCKER**

MOOREFIELD, WEST VIRGINIA

*The writer is still deliberating on which of the thousand appropriate quotations to assign her.*

Home Economics Club.



1924

# MARSHALL



**MARGARET VANDEREAU**  
HUNTINGTON, WEST VIRGINIA

*"Curls well conspired to deck with shining ringlets."*

**LAURA WILLIAMS**  
GRIFFITHSVILLE, WEST VIRGINIA

*"I scorn to flit on the wings of borrowed wit."*

G. A. A.

**NANNIE WILLIAMS**  
PICKAWAY, WEST VIRGINIA

*"Knowledge is wisdom."*

**ZENITH WILSON**  
MOOREFIELD, WEST VIRGINIA

*"The glowing portraits, fresh from life, I'll bring."*

Y. W. C. A., Harlequin Club, Art Club.

**EDITH WOIBLET**  
ELUEFIELD, WEST VIRGINIA

*"She has two soft blue eyes,  
Beware! Take care!"  
She may be scolding you.*

Harlequin Club, Treble Clef, G. A. A.

**MINERVA WOODBURN**  
SISTERSVILLE, WEST VIRGINIA

Σ Σ Σ

*"The light that lies in a woman's eyes  
Lies, and lies, and lies."*

Harlequin Club, W. K. K., Y. W. C. A.

1924

# MARSHALL



LYELL DOUTHAT, LEETA BEARD, BLANCHE RICE, CATHERINE BLAKE, NELLIE GRAY, MARGUERITE BOETTCHER, JEWEL BUSH, SIDNEY BOGGESS, ELVA BRANSFORD, EARL BRANSFORD, CARRIE BRIGHTWELL, CARL BUNTEN, RUTH FLOWER, ROY CHANDLER, FRANK CRIST, THEODORE COLEMAN, JANE DERRYSHIRE, EUGENE DORSEY, JOHN DODSON.

1924

# MARSHALL



WALTER DOVE, JOHN ECKARD, EARL FARRINGTON, SIMON FISHER, SCOTT FORD, FRANCES COMPTON, VERNON FRAZIER, GENEVIEVE GARDNER, MARGARET GILLESPIE, FRANKLIN HAMRICK, PEARL HUMPHRIES, ROBERT HYATT, RUTH ICE, EVART MARTIN, DALLAS M'KEEVER, WARREN NEILL, ILLA M'QUEEN, MARY JANE MORRIS, JAMES MORRIS.

1924

# MARSHALL



WILLIAM NEWCOMB, ELIZABETH NEWMAN, LILLIAN NULL, NELLIE OFFUTT, PHYLLIS PIERCE, ISAAC PITSENBERGER, HUNTER POWELL, GARCIA PAULEY, CLINTON RICHEY, HAZEL RODGERS, RAY SCOTT, STANLEY SMOOT, VIOLET SHAFER, GLENN THOMASSON, MARTHA THORNBURG, DARRELL WILKINSON, MARY WILLIAMS, CLYDE BILLUPS, RICHARD WHITE.

1924

# MARSHALL

Margaret Adam  
Nan Ambold  
Cathleen Anderson  
Audra Abell  
Hazel Aylor  
Robertta Bickel  
Clyde Billups  
Edna Blair  
Carl Bonar  
Esther Bond  
Lorena Boyd  
Lela Brammer  
May Brothers  
Florence Brown  
Adena Burgess  
Mabel Burk  
Margaret Callihan  
Iris Campbell  
Gladys Chambers  
Lena Chambers  
Edith Chapman  
Harriet Chatfield  
Lucile Chauncey  
Mabel Clark  
Mary Clelland  
Labinda Clement  
Della Cole  
Oma Corn  
Adele Corron  
Clifford Crall  
Ethel Crouder  
Anna Cubbedge  
Vernon Curtis  
Ferderica Dalzell  
Mary Donigan  
Genevive Duffield  
Gwindolynn Dunkle  
Lillian Ennis  
H. M. Faulkner  
Bernice Ferguson  
Simon Fetter  
Beulah Fisher  
Aldine Frame  
Ida Frank

Irene Frye  
Opal Garland  
Margaret Gaule  
Lucy Gibbs  
Lolene Giles  
Mildred Gilpin  
Isabelle Gordon  
Virginia Graves  
Nellie Gray  
Hannah Grover  
Beulah Hager  
Katherine Haskins  
Shirley Hay  
Matilda Heinrich  
Rose Henderson  
Virginia Henley  
Irene Henderson  
Nell Howes  
Lena Hurt  
Ruth Irwin  
Virginia Jasper  
Ruby Johnson  
Kathleen LeMaster  
Lucile Leap  
Margaret Luckie  
Gladys Loudermilk  
Edna McClung  
Mary K. Magner  
Lelia Martin  
Jewel Maxwell  
Frances Meadows  
Lillian Miller  
Frieda Molter  
Elsie Morrison  
Reba Fae Neff  
Glenna Osborne  
Martha Pack  
Faye Paine  
Clarence Parsons  
Jessie Patton  
Josephine Pedigo  
Edna Petit  
Laura Alice Pierce  
Sylvia Pierce

Roxie Plymale  
Sue Poston  
Virginia Potts  
Irene Raines  
Dolly Gray Reed  
Virginia Reed  
Cecil Rogers  
Estella Rowley  
Fannie Saunders  
Naomi Sharer  
Opal Smith  
Esther Spencer  
Georgie Stafford  
Fay Stewart  
Mary Alice Sutton  
Lottie Taylor  
Nancy Temple  
Elizabeth Thomas  
Thelma Trainer  
Orville Walburn  
Nell Walters  
Tudelle Wilson  
Ruby Wood  
Minerva Woodburn  
John Woods  
Beryl Wooten  
Mary Worthington  
Clinton Border  
Aubrey Bryan  
Becket Martin  
Floyd McCallister  
William Porter  
Harley Pyle  
Maurice Shein  
Lilith Sowards  
Roydice Staats  
Garland Stewart  
Durward Gooch  
James Price  
Carl Anderson  
S. E. Patton  
John Johnson  
James Hagee

1924

# MARSHALL



*Genith Nelson*

1924

# MARSHALL

## FRESHMAN CLASS HISTORY

ON a halcyon day in September in the year nineteen hundred twenty-three, one of the greatest events of the world's history occurred. The scene was Marshall College, the characters were the Freshmen. A whole army of us overran the sacred precincts of the ivy-clad abode of knowledge and announced to the other classmen that we had come to stay.

Following the traditions of other years, the upper classmen imposed upon us a code of "Thou Shalts" and "Thou Shalt Nots." The boys were commanded to wear green caps and the girls green arm tags to let all know as we walked the halls and around the campus that we were none other than lowly, insignificant freshmen.

A few weeks after the opening of school a meeting was called and we elected class officers. Robert Goff was made President; Edward McGrath, Vice President, and Mildred Martin, Secretary-Treasurer.

While everything was new and strange, the Y. M. and Y. W. C. A.'s entertained us royally with an elaborate social in the gymnasium. This was soon followed by the never-to-be-forgotten "Freshman Mix," one of those times that make college days memorable. These social affairs served to get everyone acquainted and ere long the uncomfortable strangeness had been driven from the atmosphere.

We soon became an active class, and a number of our boys went out for football, basketball, baseball, track and tennis. Several of them made the varsity teams and starred brilliantly. The girls were also very active in athletics. Both boys and girls took leading parts in the dramatic presentations of the college. A great number of our members were initiated into the various fraternities and sororities on the campus. However, after many experiments, we found that the best reputation for the average freshman to make was in his studies. So we got down to work and lo! and behold! the fishes turned out to be sharks—History sharks, English sharks, Latin sharks and every other known variety of sharks.

Watch the Freshman Class of 1923. If the past is a gauge of the future, watch the Freshman Class of 1923. If great personnel and energy make great organizations, then watch the Freshman Class of 1923.

THOMAS C. DONNELLY.

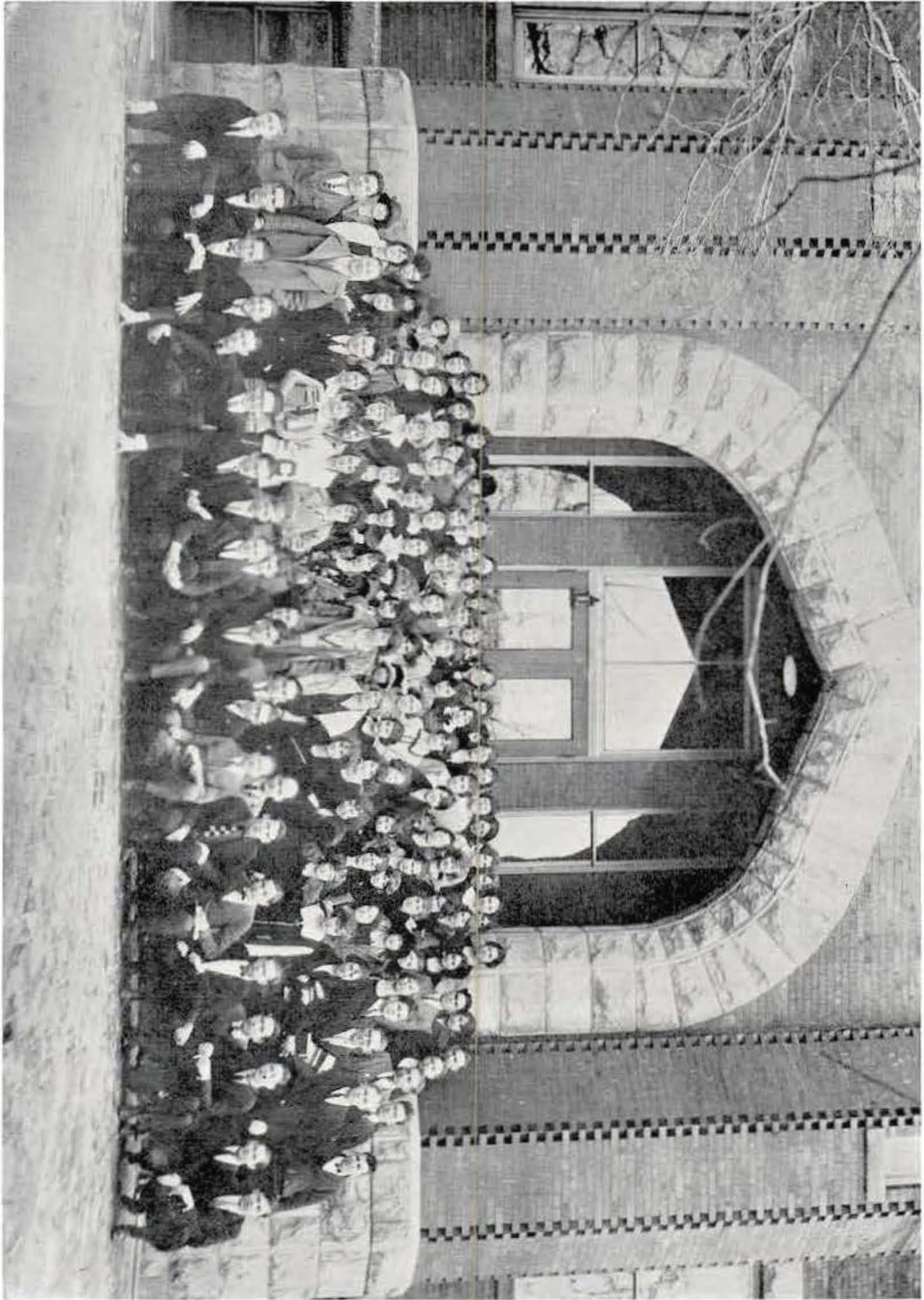



1924

## MARSHALL

### THE FOREST CHOIR INVISIBLE

**G**IVE a miser loads of gold to make his shrunken spirit glad,  
Crown the heads of all the potentates for regal power mad;  
Loose the bonds of men who kindle high ambition's fire:  
Leave to me the lonely woodland, charmed with its resistless choir.

Let me wander undisturbed in cool delightful forest shade,  
Watch the chipmunk scamper shyly, see the squirrel ply his trade;  
Let me revel over richest forest blossoms fully blown,  
Feel the charm of silver waters leaping over ledge and stone.

How my hungry soul absorbs the sweet enchanting melodies  
Sung in Nature's simplest strains—the most delightful ecstasies!  
How the artless song of bird or dripping joy of waterfall  
Strikes the tender chord of life and love—the true ennobling call!

But the sweetest music ever yet in woodland fastness heard—  
Sweeter far than splashing falls or song of gayly twitting bird—  
Wakens not the sense of men who worship only vocal arts;  
'Tis the song of Sylvan Spirits sung for sympathetic hearts!

So, in Nature's vast cathedral, far from all the insincere  
Smiles and frowns of human folly, I have felt for many a year,  
Seat me here among the flowers where the singers never tire,  
Leave me here within the woodland, charmed with its resistless choir.

BILL SHARPS.

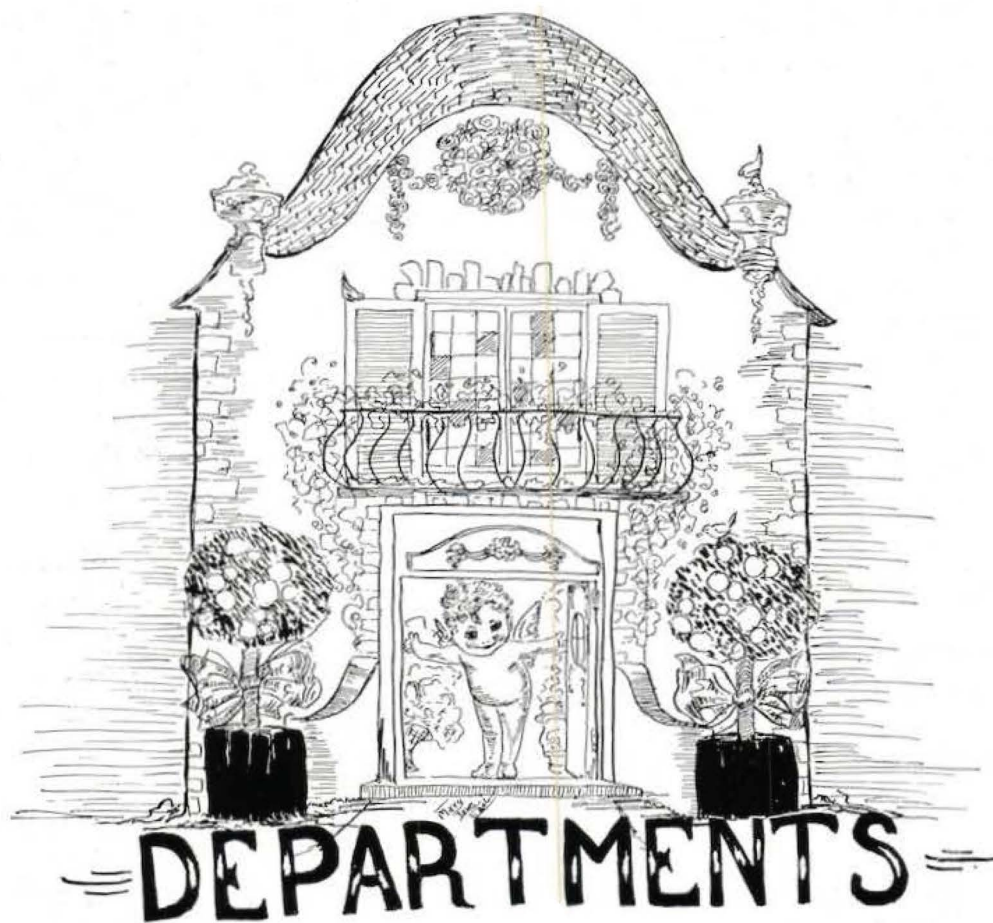

1924

# MARSHALL

## PRE-MEDIC DEPARTMENT

**T**HE Pre-Medic Department of Marshall College was organized in September, 1920, and Professor W. I. Utterback was appointed Director. Only ten Pre-Medic students were enrolled at the start; now there are forty-two. Many have been graduated from our two-year course and are doing well in such leading Medical Colleges as Jefferson, Richmond, Louisville, Cincinnati and our State University. We are glad that two of our number have been graduated with the A. B. degree, and that others intend to follow their example.

“Preparation for Production” has ever been our motto and we have been endeavoring to lay down a firm foundation in the brick and mortar of chemistry, physics and biology. The facilities, which are placed at our disposal, are the best that can be found anywhere for this very valuable preparatory work. In addition to the well equipped laboratories we are glad to have a departmental library in the Director’s room, where information can be secured on the latest work on medicine, surgery, etc., and where, too, we may learn concerning the requirements of the leading Medical Colleges and work to that end.

Although our department is in its infancy it has reached a point of efficiency, and we are now looking forward toward the accomplishment of greater things. We wish here to express our thanks to those of the medical profession of our city for their kind and very able lectures and we are also thankful for the clinical facilities which have been received through the hospitals of our city.

The following compose the personnel of the Pre-Medic Department: Eighteen freshmen, seventeen sophomores, six juniors and one senior. Twenty-seven are represented in the accompanying picture: Front row—John Henry Dotson, Liletth Sowards, Elizabeth Sowards, Herman Berry, Roydice Staats, Scott Ford, Edward McGrath, Prof. W. I. Utterback, Director (standing). Second row—William J. Porter, Cyrus Mann, Frances Compton, Joseph Boland, W. Beckett Martin, Orin Yost, Simon Fisher, Darrell Wilkinson, Carl Boylen, Theodore Coleman. Third row—Hunter Powell, Audree McKown, Maurice Sheim, Robert Hyatt, Harold R. Ridenour, Kemper Stewart, L. H. Hutchinson. Back Row—Garland Stewart, Harley Pyle, James Post.

Pre-Medics not in the picture are: Clinton Border, Aubrey Bryan, Leo E. Christian, Rembert Currey, Clarke Furbee, Ivan Harwood, John Martindale, Floyd McCallister, Meredith McComas, Leon Miller, Clint Richey, Heber Rife, Woolwine Wolfe, John Woods, Virgil Young.

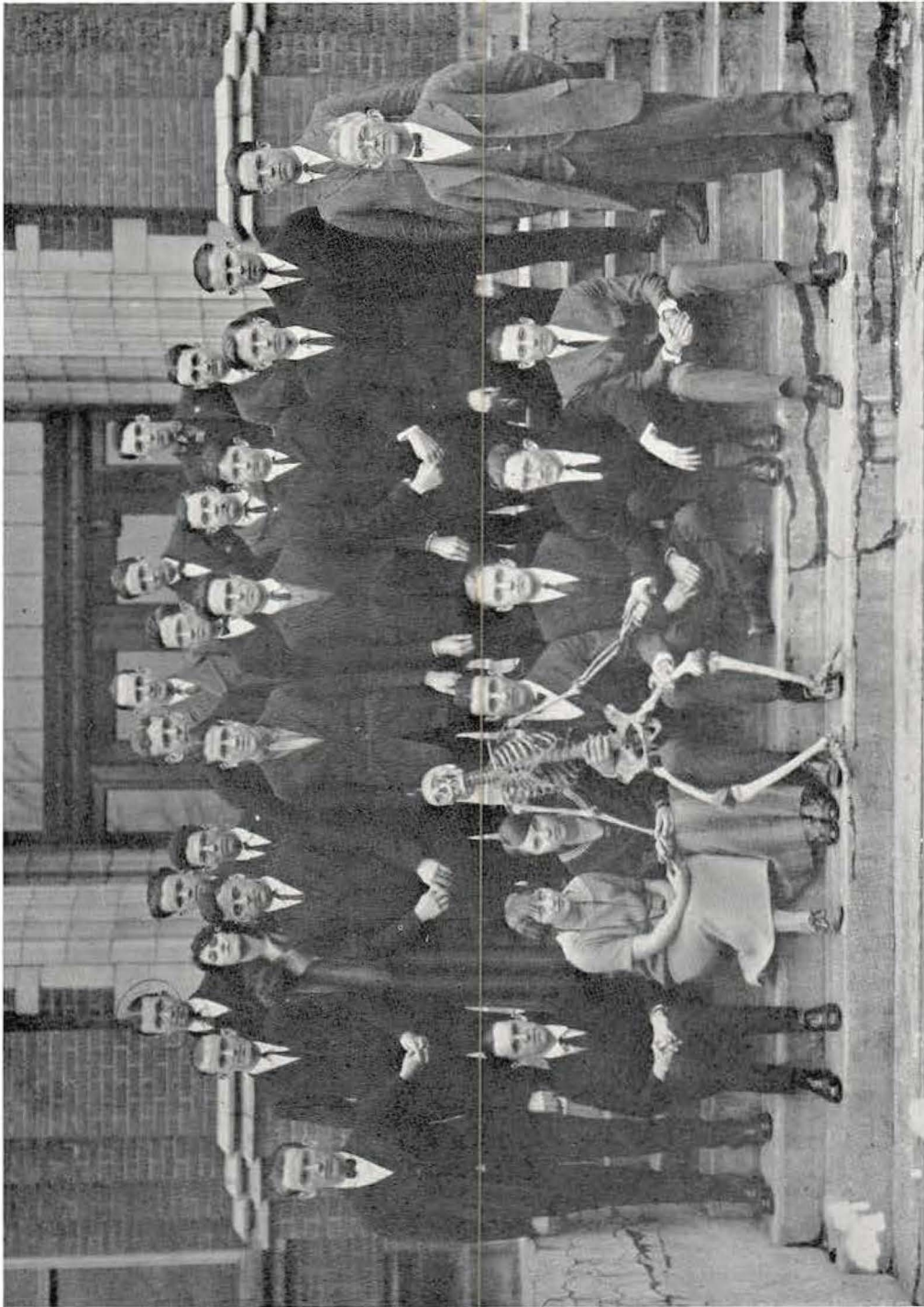

1924

MARSHALL

## PRE-ENGINEERING DEPARTMENT

**T**HE Pre-Engineering Department is less than two years old, yet a total of sixty-nine students have already enrolled for this work, twenty-nine during the first year and forty during the present term. Most of these men are now in school and are doing very satisfactory work, and a number have expressed their intention of remaining in Marshall College until they receive their A. B. degrees before entering a school of advanced engineering.

During the first year the curriculum consisted of a one-year course only, but a second year's work has since been added, so that a Pre-Engineering student in Marshall College can now receive as good training in all the subjects taught during the first two years of an engineering course as he can obtain anywhere.

1924

# MARSHALL

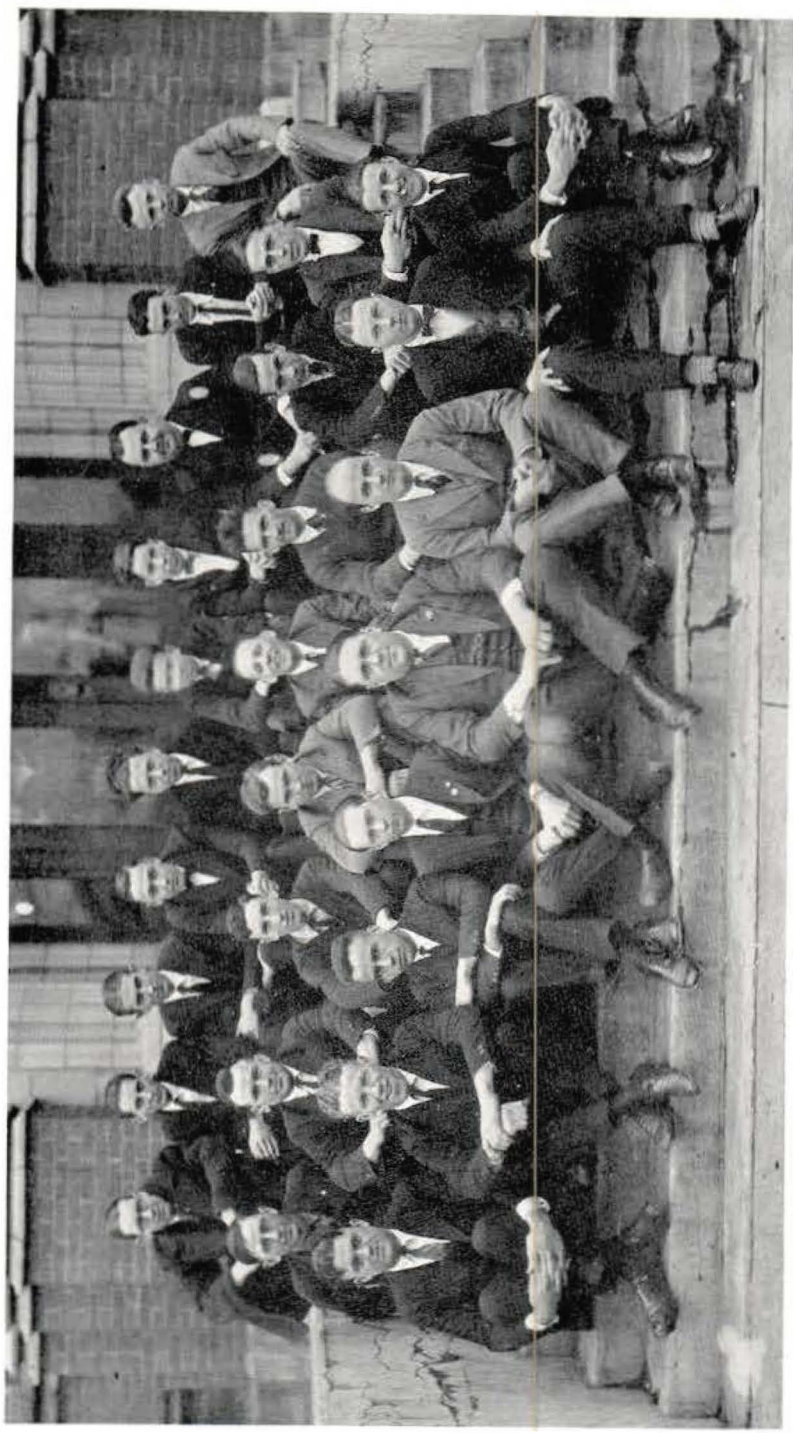

Top row—R. E. L. Goff, Glenn Thomasson, J. J. Johnson, James Bibb, Carl Bunton, Hoge Woolwine, Rowland Hoff, Berkeley Shafer, Thomas Lowe, R. P. H'ron, Director of Department.

Middle row—S. E. Patton, Isaac Pittsenberger, Walter Dove, James Price, Evart Martin, Orra Perdue, Alton Riddleberger, Earl Farrington.

Lower row—Vernon Frazier, Frank Crist, James Hagee, Miller Thomas, Edgar Crow, Charles Campbell, Charles Robinson, Victor Harless.

1924

MARSHALL



## DEPARTMENT OF PUBLIC SCHOOL MUSIC

THE course for music supervisors is proving a very practical one, as there is an increasing demand for well-taught music in the schools and, consequently, a growing demand for properly equipped teachers and supervisors.

The course as offered here has been lengthened from two years to two and one-half years, with the idea of rapidly widening its scope to cover a full four-year major course. This will mean added entrance requirements.

The young women following this course are among the ablest and most ambitious students in the college of education.

Miss Hannah Cundiff is the director of the department and the students do work also in the department of music under the direction of Miss Mildred MacGeorge.

# = SOCIETY =





1924

# MARSHALL

## ANNUAL GET TOGETHER

The social season of the year was opened on September 15th when the Y. W. C. A. and the Y. M. C. A. gave their annual "Get Together" in the Gymnasium. The decorations of blue and white carried out the colors of the organizations. Refreshments were served and many new and interesting games were played.

## DELTA SIGMA EPSILON

In the early fall Delta Sigma Epsilon had her third annual faculty reception. The purpose of these annual receptions is that the girls may become better acquainted with their instructors and professors and that the new members of the faculty may become better acquainted with their co-workers.

The reception was held in the drawing rooms of the Marshall College Dormitory. In the receiving line were the officers of the sorority, Pauline Dunfee, Mary Katherine Magner, Frances Stevenson, Jane Derbyshire, Roberta Bickle, and Miss Bilbo, Faculty Advisor.

The room was dimly lighted with candles of the sorority colors, which made a suitable back-ground for the girls in their rainbow-shaded evening gowns, who graciously received the guests. Throughout the evening an orchestra furnished low music that mingled with the conversation of the guests. Miss Virginia Smith gave several voice selections, accompanied by Miss Lucille Mecham. Miss Frances Stevenson gave two readings that were quite an addition to the evening's entertainment. Later a delicious salad and ice course was served.

## PI KAPPA SIGMA

Pi Kappa Sigma opened its season with a very unique Japanese party at the home of Miss Jessie Keister on Sixth Avenue. Japanese lanterns converted the porch and grounds into a veritable Japland. The guests were seated on cushions in true Japanese fashion while appropriate games were played. Dainty refreshments were served to about thirty guests.

## PI KAPPA SIGMA

A progressive dinner was given by the members of Pi Kappa Sigma as one of a series of rush parties. Courses were served at the homes of Misses Betty Harwood, Margaret Rhodes, Elizabeth Morris and Carolyn Newcomb.

## PHI KAPPA DELTA DINNER

The dinner given at the Farr Hotel for the Phi Kappa Delta Sorority by their pledges was one of the most delightful affairs of the season. The effective decorations consisted of the place cards and Nile green ribbon which led to rose favors in the center of the table. The affair continued from 7:00 to 8:30 o'clock and was delightful in every detail and appointment. The guests were Miss Isabelle Wilson, Patroness; Misses Opal Meador, Mary Winter, Martha Thornburg, Leeta Beard, Mabel Thomasson, Virginia Martin, Alberta Wright, Evelyn Stafford; hostesses were Marion Howard, Gladys Curry, Alice Alderson and Ruth Givens.

## THETA RHO

Miss Anne DeNoon, Patroness for the Theta Rho Sorority, entertained the members with a buffet supper at her home. After this the following girls were pledged: Helen Thompson, Pauline Dodson, Margaret Brooks and Lucille Leap.

1924

# MARSHALL

## THETA RHO

Among the many delightful parties of the sororities was a picture show party given by the pledges of Theta Rho. After the show the guests were entertained by an attractive lunch served at the home of Miss Mildred Mickle. The guests were the members and pledges of the sorority.

## DELTA SIGMA EPSILON

The preps of Delta Sigma Epsilon proved that they are capable socially as well as scholastically by the jolly soiree with which they honored their older sisters just before the Thanksgiving holidays. The affair was held at the home of Miss Lucille Mecham, which was artistically decorated in keeping with the season, thus forming an effective background for both hostesses and guests.

The evening was well-planned, for after several hours of dancing delightful refreshments were served. In these, the colors of the sorority were suggested. By the personnel of the guests it could easily be seen that it was strictly a Marshall affair, and the successfulness of the party may well be largely attributed to the characteristic Marshall spirit.

## TREBLE CLEF

An interesting feature of the year was the opera, "Miss Cherry Blossom," given by the Treble Clef Club under the direction of Miss Hannah Cundiff, Head of Public School Music Department. The production brought out the abilities and talents of various Marshall students. Miss Margaret Brown as "Cherry," the star of the evening, with her winsome ways, pleasing soprano voice and gracious manner easily won the hearts of the audience. Carl Anderson, as Jack, with his debonair air played the leading male part. Virginia Miller, Harold Ridenour and Frank Crist were outstanding members of the cast. Other parts were equally well portrayed. The chorus was finely balanced and the dances attractive. It was well worth seeing and a success in every way.

## HOME ECONOMICS CLUB

On December 16, 1923, the Home Economics Club of Marshall College entertained its members with a Christmas party. Most of the afternoon was spent in carving the large holiday pie, the center of which was filled with an amusing gift for each participant. Refreshments were served to eighteen girls.

## CLASSICAL ASSOCIATION

On December 16th the Classical Association gave their annual Christmas play, "Christus Parvulus"; in the afternoon it was presented in the auditorium and in the evening, at the Johnson Memorial Church. The play, given entirely in Latin, portrayed the birth of Christ very beautifully.

## PAN-HELLENIC

The Pan-Hellenic Association of Marshall College gave an elaborate banquet on January 23rd at the Hotel Farr honoring Miss Queenie Bilbo, who left for a Mediterranean cruise on the Baltic. Miss Bilbo is faculty advisor of the association, which is one of the most important student organizations on the campus. It is composed of three representatives from each sorority, those represented being Sigma Sigma Sigma, Delta Sigma Epsilon, Pi Kappa Sigma, Nationals, and Phi Kappa Delta, Kappa Theta and Theta Rho, Locals. The banquet was a most delightful affair. The table was beautifully decorated and miniature corsages were given each of the guests as favors. An interesting program was given with Pauline Dunfee, the president of the Pan-Hellenic Association presiding as toastmistress and introducing the speakers. Those who gave short talks were Dr. Morris P. Shawkey, Miss Queenie Bilbo, Mr. Carl Campbell, Miss Amanda Lee Beaumont and Miss Jeanne LaLance. Those who attended the banquet were Dr. and Mrs. Morris P. Shawkey, Miss Queenie Bilbo, Miss Amanda Lee Beaumont, Mr. and Mrs. Carl Campbell, Miss Pauline Dunfee, Miss Jeanne LaLance, Miss Elizabeth Bishop, Miss Dorothy Dickinson, Miss Jane Derbyshire, Miss Roberta Bickle, Miss Elizabeth Harwood, Miss Thelma Jamison, Miss Phyllis Pierce,

1924

## MARSHALL

Miss Opal Meador, Miss Mary Winter, Miss Irma Hannon, Miss Virginia Martin, Miss Beatrice Moroney, Miss Roberta Keenan, Miss Helen Wallace, Miss Elizabeth Hanna and Miss Ruth Flower.

### SWIMMING PARTY

A very interesting swimming party was given in honor of Gladys Barnhart on January 25, 1924. Refreshments of hot rolls, sandwiches, fruit, candy, pickles and hot chocolate were served. Those present were Gladys Barnhart, Helen Thompson, Nell Walters, Inez Hilton, Hilda Baker, Christine Hoylman, Sadie Creigh, Frederika Dalzell, Jewel Maxwell and Lillian Null.

### LEAP YEAR DANCE

The Dormitory Girls entertained with a Leap Year dance February 1st. The gymnasium was decorated with colored balloons, confetti and serpentine. A delightful program was rendered by McClanes Orchestra. Refreshments were served during intermission.

### SIGMA SIGMA SIGMA

Miss Mary Jane Morris entertained the members and rushees of the Sigma Sigma Sigma Sorority with a buffet supper at her home on the South Side on February 15th.

The guests enjoyed music and games throughout the evening and received attractive favors which were in keeping with St. Valentine's Day.

### SIGMA SIGMA SIGMA

The Sigma Sigma Sigma Sorority of Marshall College entertained the rushees with a luncheon on February 12th, at the Tabor Inn. Lincoln's birthday decorations were much in evidence, and attractive place-cards bore the names of the following guests: Miss Bernice Withers, Miss Jeanne LaLance, Miss Margaret Gillespie, Miss Elizabeth Bishop, Miss Helen Hoff, Miss Lovey Shelton, Miss Helen Martin, Miss Virginia Graves, Miss Minerva Woodburn, Miss Kathleen Anderson, Miss Mary Jane Morris, Miss Frances Deegans, Miss Virginia Jasper, Miss Virginia Buckhannan, Miss Sybil Martin, Miss Margaret Brown, Miss Frances Lewis, Miss Isadora O'Brien, Miss Mary Elizabeth Cook, Miss Mary Durant, Miss Mildred Bibb, Miss Claymore Alger, Miss Reva Burks, Miss Amanda Lee Beaumont and guest.

### PHI KAPPA DELTA

On Thursday evening, February 14, 1924, the Tabor Inn was the scene of a beautiful dinner dance given by members of the Phi Kappa Delta Sorority in honor of their rushees.

The tables were uniquely decorated with red carnations and Valentine favors. Dancing was enjoyed until a late hour.

### THE JUNIOR PROM

One of the most brilliant social functions of the year was completed February 29th at the Gymnasium when the members of the Junior Class entertained with an elaborate dance, the Annual Junior Promenade, honoring the members of the Senior Class of this year. The Gymnasium was attractive with profuse decorations of rainbow colored balloons and fancy caps. The Knickerbocker Orchestra rendered a delightful program. Mr. Merlin Hardwick, Miss Helen Thompson, Mr. Robert Morris and Miss Bernice Withers led the Grand March. During intermission elegant refreshments were served.

### HARLEQUIN CLUB

Clara Kimball Young was entertained by the Harlequin Club on March 17, 1924, with a formal tea in the Dormitory Drawing Room. She gave a most interesting talk on the movies. Delightful refreshments of tea, wafers and ice cream were served. Those in the receiving line were Ruth Remke, Jeane LaLance, Margaret Gillespie, Dean Beaumont, Carl Anderson and Herman Berry.

1924

# MARSHALL

## Y. W. C. A.

On March 15, 1924, a very interesting silver tea was given by the Y. W. C. A. in the Dormitory Parlor. Those present were the faculty, town Y. W. C. A. and School. Refreshments of tea, sandwiches and candy were served.

## KAPPA THETA

Mrs. M. A. Hannan, patroness of the Kappa Theta sorority, entertained with a Bunco party at the home of her grandparents, Mr. and Mrs. J. T. Stuart, of the South Side. Three tables were in play and prizes were awarded at the close of the evening to Miss Aulene Wolfe and Miss Katherine Wehler, faculty advisor for the sorority. Later a delicious salad course was served to Miss Ruth McNulty, Miss Genevieve Gardner, Miss Naomi Sharer, Miss Mary Jane Earl, Miss Adele Harpold, Miss Irma Hannan, Miss Roberta Keenan, Miss Lucille Swisher, Miss Charlotte Clement, Miss Aulene Wolfe, Miss Katherine Wehler and Mrs. W. J. Evans, Jr.

## FI BATAR CAPPAR

The biggest success scored by the Fi Batars this year was an elaborate dance given on the Criterion Pavilion at the Armory on Friday, March 28, 1924. Knickerbocker's Orchestra entertained about two hundred guests with the best of music.

## KAPPA THETA

Miss Naomi Sharer and Miss Mary Jane Earl were joint hostesses at a delightful dinner-dance given for the members and preps of the Kappa Theta sorority at the home of Mrs. Chas. E. Gillespie, patroness of the sorority, on Walnut Hill.

The rooms were converted into a Cupid's den of roses and hearts, while the Valentine idea was carried out to the minutest detail in the course dinner. Those included in this courtesy were: Misses Irma Hannan, Lena Chambers, Lucille Swisher, Roberta Keenan, Ruth McNulty, Charlotte Clement, Aulene Wolfe, Adele Harpold, Lucille Chauncey, Beatrice Moroney, Naomi Sharer and Mary Jane Earl. Messrs. Carl Adams, Dick White, Stanley Smoot, Carl Anderson, George McIntosh, Kyle Montague, Merlin Hardwick, Harry Sharer, Foster Borten, Lawrence Foster, Tot Harwood, Ivan Harwood, Heber Rife, Leon Miller, Cline Jackson, Chas. E. Gillespie and Quinn Martin.

## SPRING DANCE

A Springtime dance took place in the Gymnasium April 5, 1924, under the auspices of the Girls' Athletic Association. The room was a bower of color and blended well with the many shades of gingham and linens worn by the participants. Music was furnished by Jennings' Orchestra.

## HARLEQUIN CLUB

One of the most brilliant successes of the year was completed on April 25, 1924, when the Harlequin Club presented "Come Out of the Kitchen." The play was directed by Mrs. Vera Andrew Harvey, a former instructor of Marshall. Miss Mary Jane Morris, as Olivia Dangerfield, the leading lady, carried off the honors of the evening by her bewitching Irish brogue. Carl Anderson as Burton Crane, the leading man, played up to his usual style as the hero. Dick White and Raymond Thompson, as the two Dangerfield brothers, portrayed their parts in a delightful manner. Jeanne LaLance as Mandy, Olivia's mammy, carried out the negro dialect to perfection. Ruth Remke, Jewel Bush, Herman Berry, Jack Burns and Vernon Frasier gave a true interpretation of their parts.

1924

# MARSHALL

## Hoo's Hoo

According to the count of the ballots in the popularity contest, the following are officially elected as the celebrities of Marshall College:

- 1 Best all-round student (boy), Bill Sharps.
  - 2 Best all-round student (girl), "Polly" Dunfee.
  - 3 Most popular boy, Duke Farrington.
  - 4 Most popular girl, Mary Catherine Magner.
  - 5 Handsomest man, Clint Richey.
  - 6 Prettiest girl, All of 'em.
  - 7 Wittiest boy, Hoge Woolwine.
  - 8 Wittiest girl, Hilda Baker.
  - 9 Most dignified boy, Ray Potter.
  - 10 Most dignified girl, Marie White.
  - 11 Most loyal Marshallite (boy), Carl Buntin.
  - 12 Most loyal Marshallite (girl), Nellie Gray.
  - 13 Best athlete (boy), Red Crist.
  - 14 Best athlete (girl), Lillian Null.
  - 15 Most talented boy, Clark Furbee.
  - 16 Most talented girl, "Lib" Barger.
  - 17 Worst sheik, "Hazel" White.
  - 18 Biggest vamp (too naughty to tell).
  - 19 Laziest boy } (didn't get here in time).
  - 20 Laziest girl }
  - 21 Most conceited boy, (gone on up).
  - 22 Most conceited girl, (at rest).
- Most popular teachers, Campbell, Eschbach.

1924

# MARSHALL





# FRATERNITIES

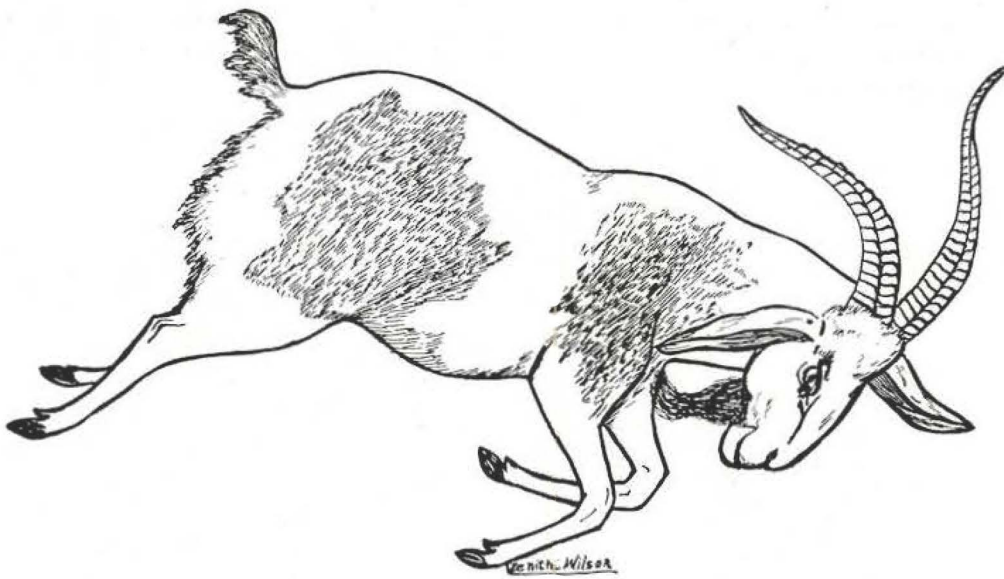



1924

# MARSHALL

## KAPPA DELTA PI



Founded June 8, 1911

*Purpose:* "The purpose of Kappa Delta Pi shall be to encourage in its members a higher degree of consecration to social service. To this end, it shall maintain the highest educational ideas and shall foster fellowship, scholarship, and achievement in educational work."

### OFFICERS

Miss Wilma Speare, President  
Miss Mattie Rider, Vice President  
Miss Carrie Coffman, Secretary and Treasurer

### FACULTY MEMBERS

Mr. Morris P. Shawkey	Mrs. Harriett Lyon
Miss Isabella Wilson	Mr. R. I. Roudebush
Dr. Elizabeth Stalnaker	Mr. J. B. Shouse
Miss Wilma Speare, President	

### ACTIVE MEMBERS

Marie White	Renee Shouse	Veda Peck
Thelma Jamison	Cecil Billups	Narcissus Roberts
Russell Morris	Helen Wallace	Alonzo Huffman
Pauline Dunfee	William J. Sharps	Dora Scarff
Josephine Stanley	Leva E. Ridenour	Daniel Shaw

### ALUMNI MEMBERS

Dora Atkinson	Hugh Day	Edward Dobbs
Gladys Hastings	Harold McKnight	Ellis Rece
	Carl Hereford	

1924

MARSHALL



1924

# MARSHALL

## EPSILON DELTA



Founded 1921  
MARSHALL COLLEGE

*Flower:* Rose                      *Colors:* Red and Green

### *Founders*

- HARRY D. CHAMBERS.....*Grand Skull Master*
- MERRITT M. HILL.....*Grand Skull Secretary*
- HAROLD B. McKNIGHT.....*Grand Skull Keeper*

- ROBERT W. CHAMBERS
- ASHBY FERRELL
- ARTHUR T. ARNETT

### *Faculty Advisors and honorary members*

- CARL G. CAMPBELL
- W. I. UTTERBACK

From a charter membership of six the present Epsilon Delta has reached that of twenty-four. Under date of March 14, 1924, the Secretary of State granted the organization a charter to become a national Greek letter fraternity, with the authority to initiate chapters in colleges of this and other states. The incorporators were: Clarke Furbee, Scott Ford, Cyrus Mann, William Porter, Carl G. Campbell.

The object of the Epsilon Delta is to promote education for head, hand and heart as related to medicine. Those who are eligible to membership are the men of the Pre-Medic Department who show evidence of good scholarship and fellowship after having completed one semester's work.

### MEMBERSHIP

- |                          |                       |                    |
|--------------------------|-----------------------|--------------------|
| Joseph Boland            | L. H. Hutchinson      | Hunter Powell      |
| Clinton Border           | Robert Hyatt          | Harley Pyle        |
| Leo E. Christian         | Cyrus Mann (G. S. S.) | Clint Richey       |
| Theodore Coleman         | Meredith McComas      | Harold R. Ridenour |
| John Henry Dodson        | Leon Miller           | Garland Stewart    |
| Scott Ford (G. S. K.)    | William Porter        | Kemper Stewart     |
| Clarke Furbee (G. S. M.) | James Post            | Virgil Young       |
| Simon Fisher             |                       |                    |

1924

# MARSHALL

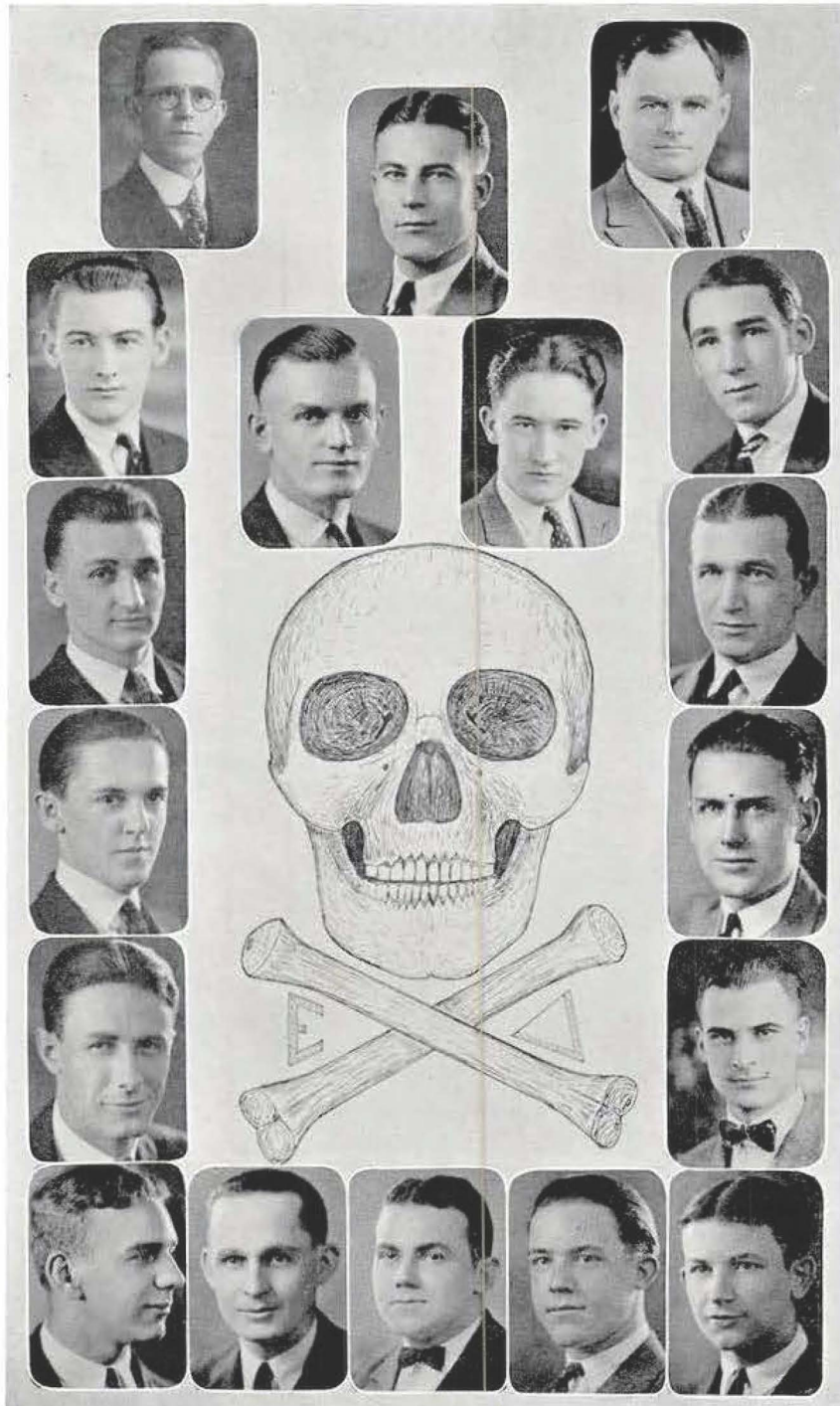

1924

# MARSHALL

## SIGMA PSI



Founded 1922

MARSHALL COLLEGE

*Colors:* Old Gold and Blue.

*Flower:* Shamrock

Sigma Psi Fraternity was organized with a membership of nineteen men, but the number was increased to twenty-three by the end of the year. Most of these men returned to Marshall College in September, 1923, and are in school now. The membership in the college at present consists of one honorary member, twenty-three regular members and in addition a number of pledges who are striving to earn the number of credits required for initiation into full membership. Much emphasis is placed upon scholarship.

Sigma Psi is a fraternal, professional, benevolent, social and patriotic organization, and its objects are to advance the profession of engineering and to promote fraternal feeling, co-operation and mutual assistance among its members.

A state charter was granted the Fraternity by the Secretary of State of West Virginia in June, 1923, and, since all other corporation requirements have been met, the Fraternity now has authority to initiate similar groups in other colleges and universities.

R. P. H'REN, *Faculty Advisor, Honorary Member*

*President:* EDGAR CROW

*Vice President:* BERKELEY SHAFER

*Secretary-Treasurer:* CARL BUNTEN

Glen Thomasson  
Vernon Frazier  
Isaac Pitsenberger  
Miller Thomas  
Richard White  
Charles Campbell

Hoge Woolwine  
Earl Farrington  
Orra Perdue  
Charles Robinson  
Thomas Lowe  
Evart Martin

Walter Dove  
D. B. Gooch  
Hamilton Brooks  
S. E. Patton  
Roland Hoff  
Frank Crist

### *Pledges*

Victor Harless

R. L. Goff  
James Bibb

J. J. Johnson

1924

MARSHALL



1924

# MARSHALL

## ZETA PHI

Founded at Marshall College  
Huntington, W. Va., 1922

ALPHA CHAPTER

*"Man shall not live by bread alone"*

### *Active Members*

CARL BUNTEN, *President*

A. E. DEARMAN, *Secretary*

EDGAR CROWE, *Vice President*

GEORGE QUEEN, *Treasurer*

### *DR. A. S. WHITE, Faculty Advisor*

Earl Evans

Frank Crist

Earl Farrington

Cline Jackson

Arthur Davidson

Isaac Pitsenberger

Stanley Smoot

Berkley Shafer

Woolwine Wolfe

Lyell Douthat

Raymond Potter

Scott Ford

Carl Anderson

Vernon Frazier

1924

# MARSHALL

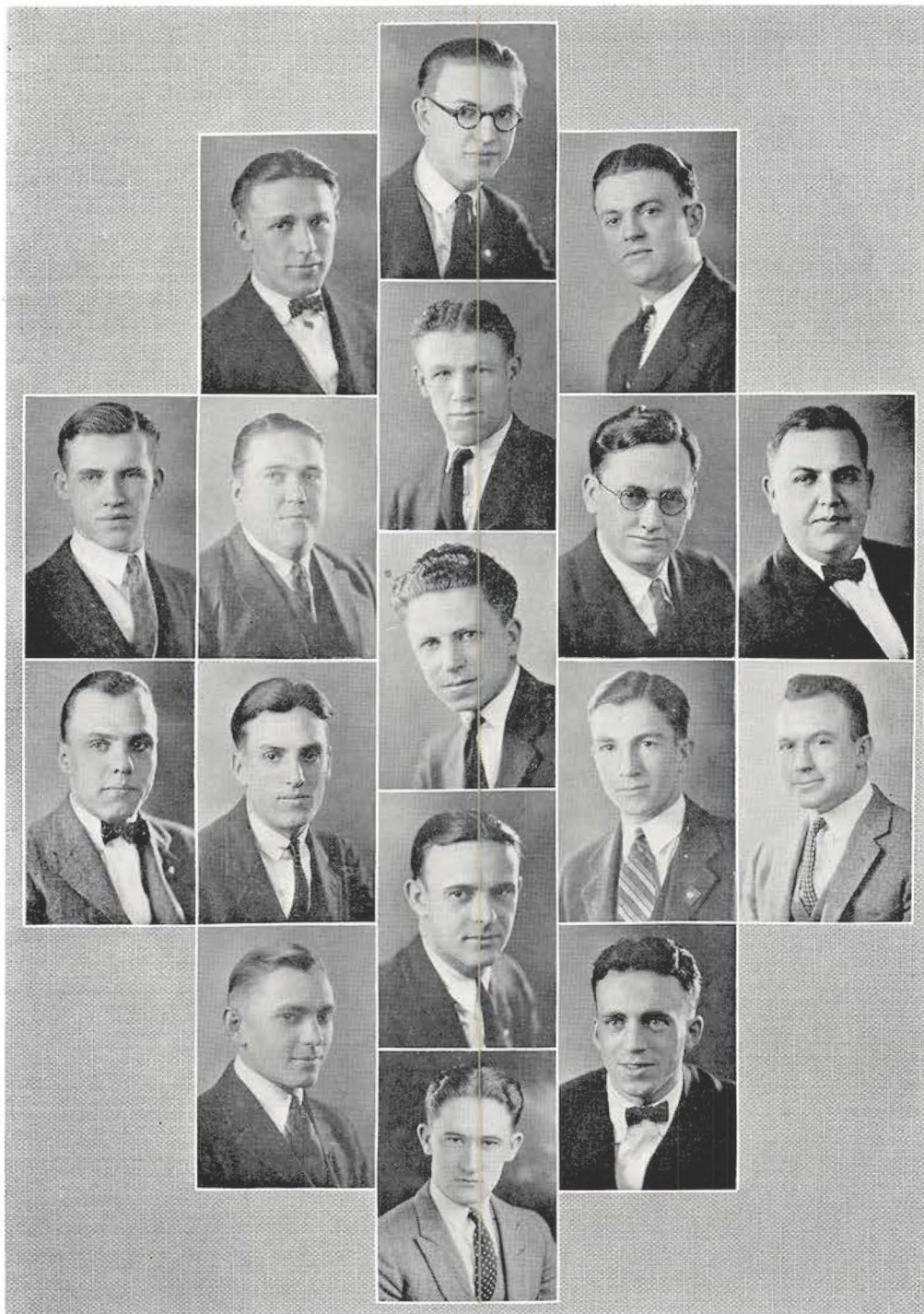



1924

# MARSHALL



THREE QUEENS



PU NO ?



"SNIPPER" BRIGGS



"Red"



A GOOD PAIR TO DRAW TWO



"Ed"



FULL HOUSE



"Fred"



Co-ED'S



1924

# MARSHALL

## SIGMA SIGMA SIGMA

Founded at Farmville, Va., 1898

*Colors:* Purple and White

*Flower:* Violet

PSI CHAPTER

Established 1922

### *Active Members*

#### *Class 1924*

- A. B. Helen F. Hoff  
Ruth Remke
- S. N. Kathleen Anderson  
Elizabeth Bishop  
Virginia Graves  
Ellamae Thompson.  
Minerva Woodburn

#### *Class 1926*

- A. B. Mary Jane Morris  
Margaret Gillespie  
Gladys Chambers

- Claymoore Alger  
Reva Burke

#### *Class 1925*

- A. B. Dorothy Dickinson  
Jeanne LaLance  
Helen Martin  
Lovey Shelton  
Bernice Withers
- S. N. Margaret Brown  
Virginia Buchannan

#### *Class 1927*

- A. B. Carrie Brightwell  
Sybil Martin

### *Pledges*

- Mildred Bibb  
Frances Lewis

1924

# MARSHALL



1924

# MARSHALL

## DELTA SIGMA EPSILON

Founded September 28, 1914  
Miami University, Oxford, Ohio

*Motto: "Nihil sine labore"*

*Colors: Olive Green and Cream*

### LAMBDA CHAPTER

*1924*

Pauline Dunfee

*1925*

Grace Willock

*1926*

Mary Catherine Magner

Bernice Ferguson

Eloise Beavers

Margaret Callihan

Jane Derbyshire

Frances Stevenson

Roberta Bickel

Daisy Hollandsworth

*1927*

Lucille Mecham

Pansy Millard

### *Pledges*

Mildred R. Martin, '25

Estella Rowley, '26

Ruth Pigott, '27

Adeline Koontz, '27

Virginia Smith, '27

Ester Counts, '27

Adelaide Burchette, '27

Warner Hutson, '27

Frances Logan, '27

Hazel Lowther, '27

Virginia Kyle, '27

Irene Reaugh, '27

Frances Willock, '27

Irene Ferree, '27

### *Faculty Advisor*

Miss Queenie Bilbo

### *Patron and Patroness*

Mr. and Mrs. Ralph H'ron

1924

MARSHALL



1924

# MARSHALL

## PI KAPPA SIGMA



Founded 1897  
YPSILANTI, MICH.

### OMICRON CHAPTER

#### SORES IN URBE

Virginia Adams

Lillian Preston

Elizabeth Warren

Lois Edmundson

Margaret Rodes

#### SORES IN UNIVERSITATE

##### *Class of 1924*

Thelma Jamison

Carolyn Newcomb

Leva Ridenour

##### *Class of 1925*

Elizabeth Morris

Elizabeth Thomas

Sylvia Pierce

##### *Class of 1926*

Genevieve Duffield

Jessie Keister

Elizabeth Harwood

Phyllis Pierce

Labinda Clement

Frederica Dalzell

##### *Class of 1927*

Virginia Miller

##### *Preps*

Marian Burt

Ruth Guseman

Marcia Hill

Dorothy Hosey

1924

MARSHALL





1924

# MARSHALL

## THETA RHO

Founded 1922  
MARSHALL COLLEGE

*Colors:* Purple and Gold.      *Flower:* Sunburst Rose.

*Faculty Advisor*  
Miss Lucy E. Prichard

*Patroness:*  
Miss Anne DeNoon

### SORORES IN COLLEGIO

1924

Helen Wallace

Mildred Mickle

Helen Potts

1925

Ruth Thompson  
Christine Hoylman  
Renee Shouse

Mildred Johnson

Dorothy Dean  
Elsie Sowards  
Elizabeth Sowards

1926

Jewel Bush

Ruth Flower

1927

Mildred Hiehle  
Virginia Ryan

Virginia Potts

Lillian Ripley  
Gladys Loudermilk

*Alumnae*

Gladys Hastings

Ruth Woodson

Dora Atkinson

### SORORES IN URBE

Ethel Capehart  
Elizabeth Hanna

Lillian Fisk  
Maud Guy

### *Pledges*

Helen Thompson  
Pauline Dodson

Marguerite Brooks  
Lucille Leap

1924

MARSHALL



1924

# MARSHALL

## PHI KAPPA DELTA



Founded 1922  
MARSHALL COLLEGE

*Colors:* Nile Green and Silver.      *Flower:* White Rose.

*Patroness*

Mrs. C. E. Haworth

Mrs. J. C. Kessler

Mrs. J. E. Peck

*Faculty Advisor*

Isabella Wilson

SORORES IN COLLEGIO

1924

Lucille Morris  
Mary Winter

Opal Meador  
Mabel Thomasson

1925

Virginia Martin  
Marion Howard

Alberta Wright  
Gladys Curry

1926

Leeta Beard  
Frances Compton  
Martha Thornburg

Evelyn Stafford  
Edith Field  
Lucy Gibbs

1927

Mae Necessary

Ruth Givens

Alice Alderson

SORORES IN URBE

Veda Ruth Peck  
Ruth Hagan  
Ruth Fry Hollandsworth  
Mayo Beard

Kathryn Tissue  
Edna Young  
Edith Harper  
Blanche Kline

Emma Alderson

1924

MARSHALL



1924

# MARSHALL

## KAPPA THETA

Founded December, 1923  
MARSHALL COLLEGE

*Colors:* Silver and Black.      *Flower:* American Beauty Rose.

### *Patronesses*

Mrs. Murrell Hannan      Mrs. Harry Blake  
Mrs. Chas. E. Gillespie

### *Faculty Advisor*

Miss Katherine Wehler

### *Alumni*

Irene Price      Margaret Harrell  
Lina Clark      Jean Ferguson  
Velma Calhoun      Anna Waybright  
Gwendolyn Handley

### *Members*

Irma Hannan      Lucile Swisher  
Ruth McNulty      Genevieve Gardner  
Mary Jane Earl      Roberta Keenan  
Naomi Sharer      Beatrice Moruney  
Charlotte Clement      Aulene Wolfe

### *Pledges*

Lucile Chancey      Lena Chambers  
Adele Harpold

1924

# MARSHALL





1924

MARSHALL

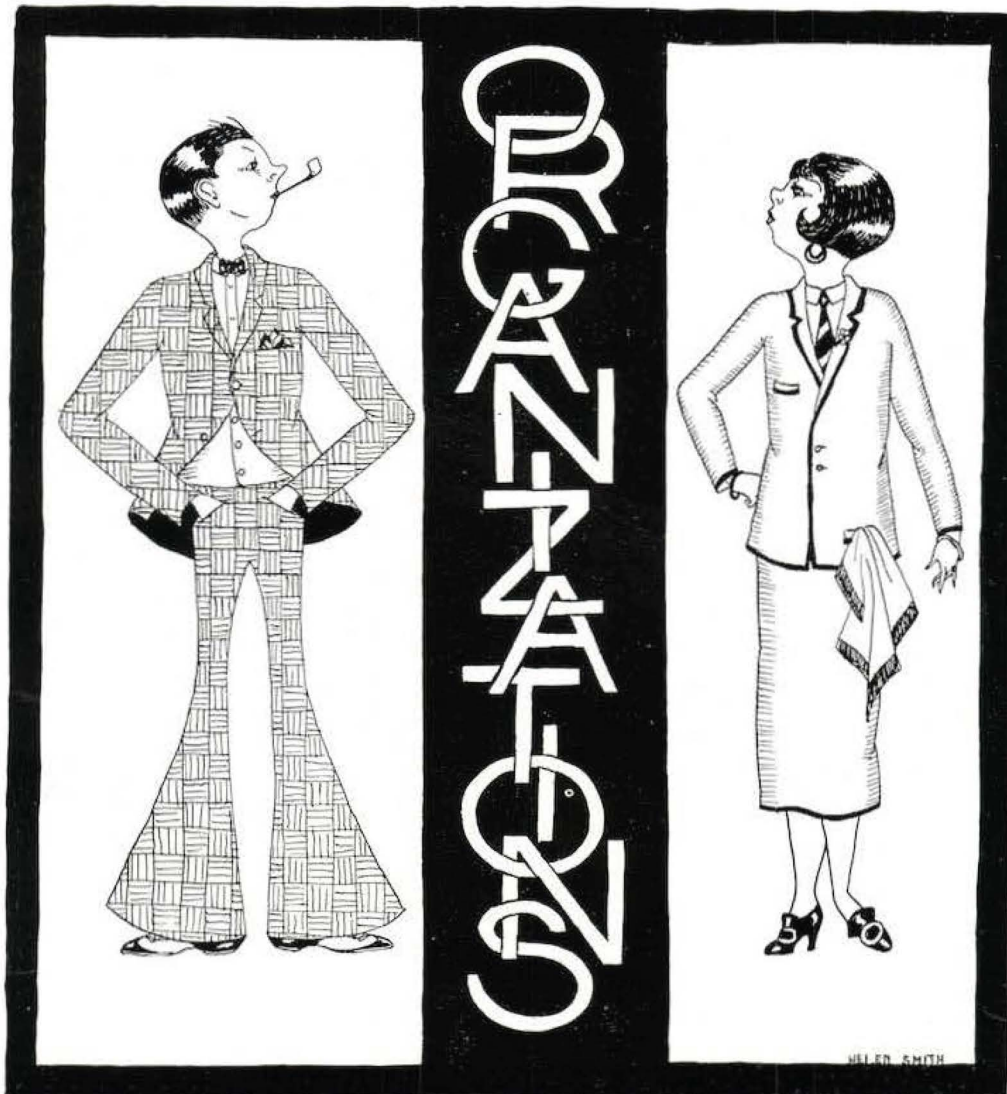



1924

# MARSHALL

## STUDENT COUNCIL

LEVA RIDENOUR, *President*

*Senior Representatives*

W. J. Sharps

Carolyn Newcomb

*Junior Representatives*

Josephine Lynch

Christine Holyman

*Sophomore Representatives*

Leeta Beard

Vernon Frazier

*Freshman Representatives*

Charlie Campbell

Honaker White

1924

MARSHALL

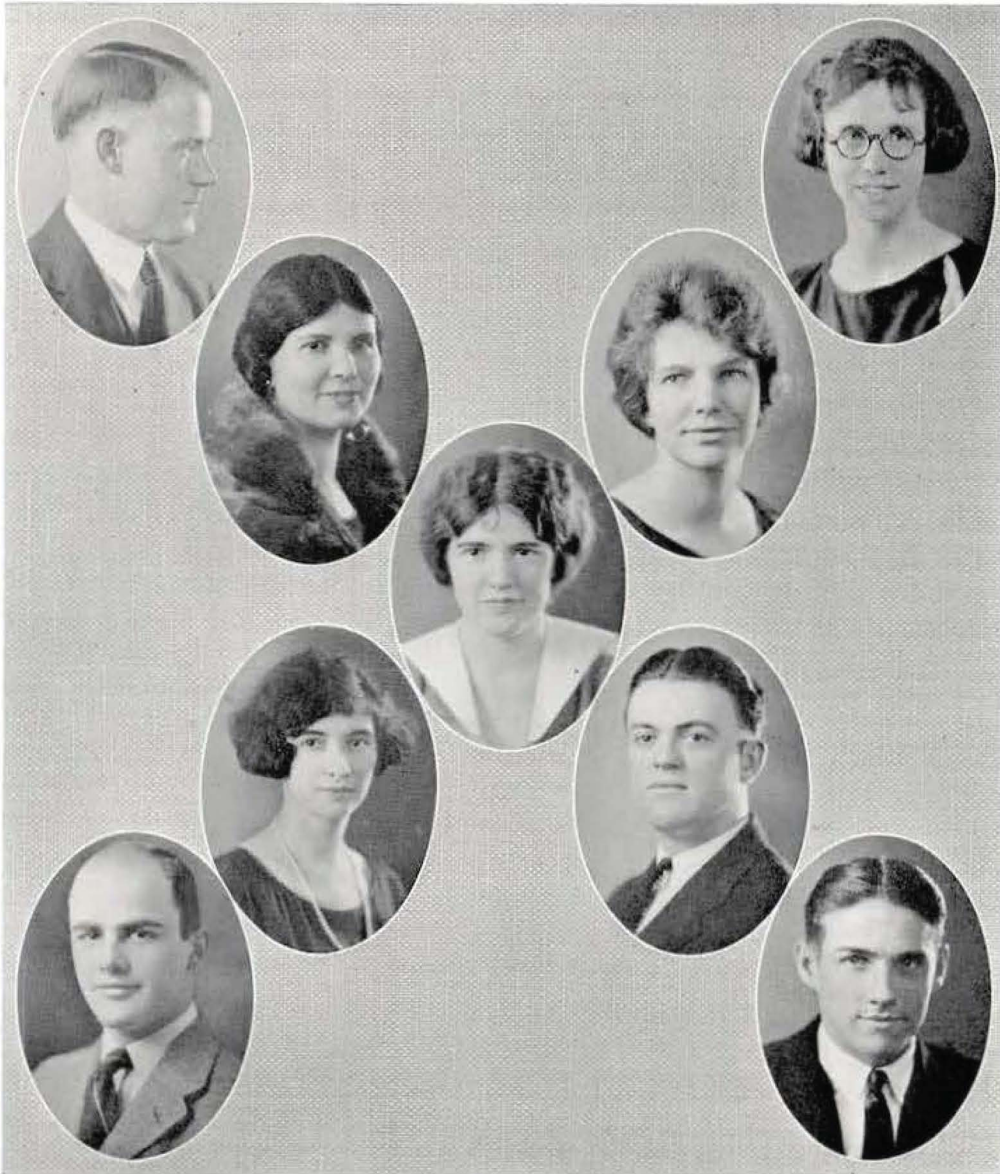

1924

# MARSHALL

## THE STUDENT HOUSE GOVERNMENT ASSOCIATION OF MARSHALL COLLEGE

### OBJECT

The object of this association shall be to assist in regulating all matters pertaining to the student life of its members; to further in every way the spirit of unity among the women students; to increase the sense of responsibility; to co-operate with President and Faculty and to maintain a high standard of scholarship and life.

### OFFICERS

President.....Marie White  
Vice President..Christine Hoylman  
Secretary.....Leeta Beard  
Treasurer.....Elsie Sowards

### EXECUTIVE BOARD

Marie White	Mabel Thomasson
Christine Hoylman	Helen Hart
Leeta Beard	Virginia Graves
Elsie Sowards	Margaret Brown

### ADVISORY

Dean Amanda Lee Beaumont

1924

MARSHALL



1924

# MARSHALL

## PAN HELLENIC ORGANIZATION

### OFFICERS

PAULINE DUNFEE.....*President*  
 THELMA JAMISON.....*Vice President*  
 IRMA HANNON.....*Secretary*  
 HELEN WALLACE.....*Corresponding Secretary*  
 VIRGINIA MARTIN.....*Treasurer*  
 MISS QUEENIE BILBO.....*Advisor*

### MEMBERS

#### *Sigma Sigma Sigma*

Dorothy Dickinson Elizabeth Bishop  
 Jeanne LaLance

#### *Delta Sigma Epsilon*

Pauline Dunfee Roberta Bickle  
 Jane Derbyshire

#### *Pi Kappa Sigma*

Phyllis Pierce Betty Harwood  
 Thelma Jamison

#### *Theta Rho*

Ruth Flower Elizabeth Hanna  
 Helen Wallace

#### *Phi Kappa Delta*

Mary Winter Virginia Martin  
 Opal Meador

#### *Kappa Theta*

Irma Hannon Roberta Keenan  
 Beatrice Moruney

1924

MARSHALL



1924

# MARSHALL

## YOUNG MEN'S CHRISTIAN ASSOCIATION

### OFFICERS

<i>President</i> .....	SCOTT FORD
<i>Vice President</i> .....	HUNTER POWELL
<i>Secretary</i> .....	BLIGH SNODGRASS
<i>Treasurer</i> .....	RAYMOND THOMPSON

### ADVISOR

Mr. L. A. Wolfard

### CHAIRMEN OF STANDING COMMITTEES

Program.....	Hunter Powell
Entertainment.....	Cyrus Mann
Membership.....	Raymond Thompson
Publicity.....	Carl Boylen
Athletics.....	Raymond Potter
Chorister.....	Lyell Douthat

"By building we are built." It is not difficult to realize after one has breathed the aesthetic atmosphere of the Y. M. C. A. why it has remained to stand as the one great pillar upon which the college is builded. It is here that every phase of moral, social and intellectual development is fostered with the ultimate aim of cultivating the finer sentiments of character and manhood. The high ideals to which this organization is dedicated and for which it stands mark it as an important factor in the development of the student's career and helping him shape his destiny.

Every human being is entitled to the happiness gained through service, and since service is a duty, duty then becomes a pleasure. This is the spirit in which the Y. M. C. A. renders its service, and with such a spirit being paramount, all concerned are made better, happier, more worthy and more mindful of the spiritual welfare from which all derive the greatest beauty in life.

Membership in this organization is open to every boy in Marshall College, and our possibilities to do good are limited only by our numerical strength. Our hope is that it shall continue to grow as it has this year, and that it shall always be instrumental in inculcating the standards upon which it rests.

1924

# MARSHALL

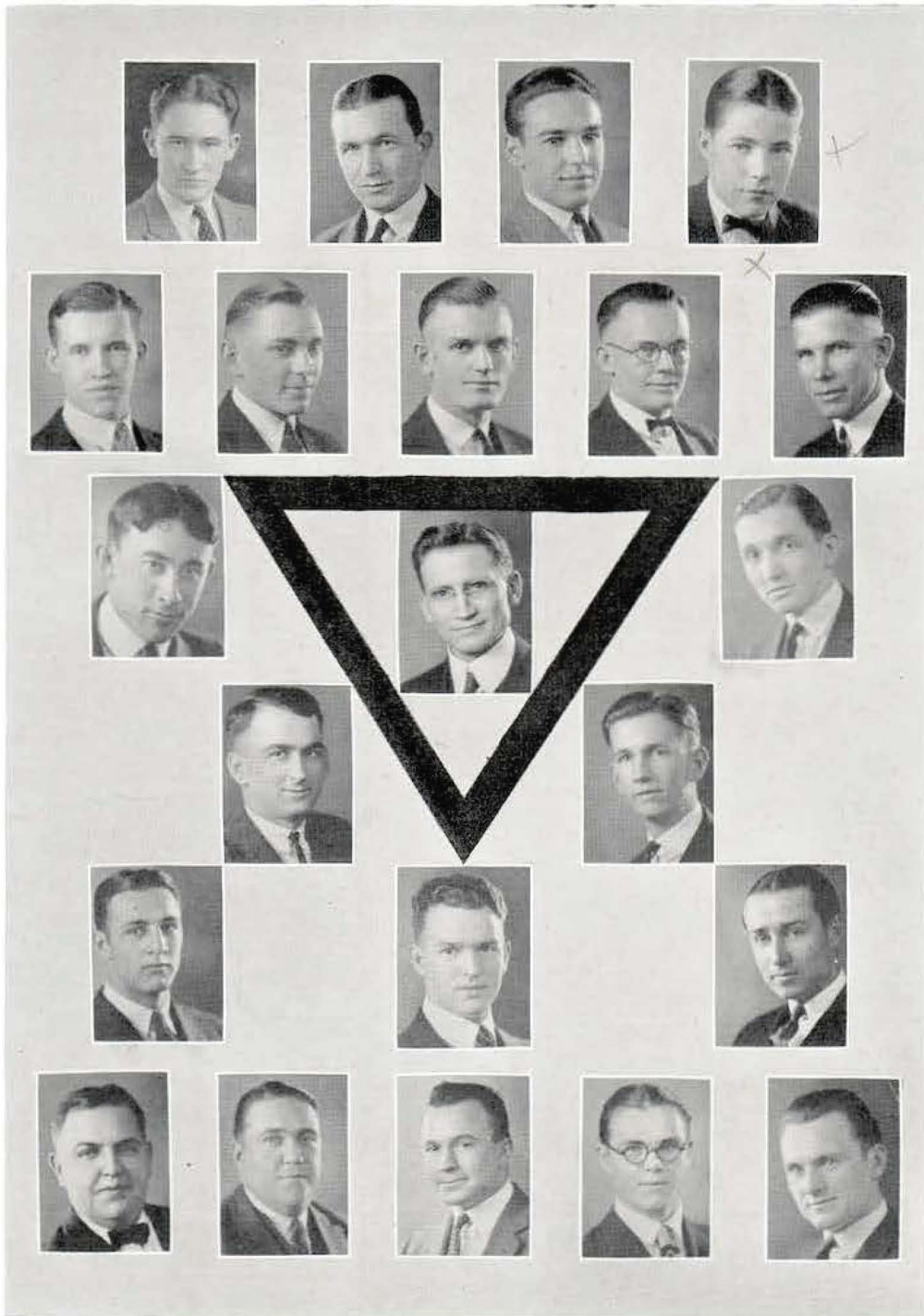



1924

# MARSHALL

## MARSHALL COLLEGE Y. W. C. A.

### Motto

"I am come that you may have life, and that you may have it more abundantly."

### Cabinet Officers

*President*.....MARIE WHITE  
*Vice President*.....PHYLLIS PIERCE  
*Secretary*.....MARTHA THORNBERG  
*Treasurer*.....MARION HOWARD  
*U. R.*.....FREDERICA DALZELL

### Committee Chairmen

<i>Bible</i> —Helen Coffman	<i>Big Sister</i> —Ruth Flower
<i>Missions</i> —Leva Ridenour	<i>Social</i> —Leeta Beard
<i>Membership</i> —Eloise Beavers	<i>Publicity</i> —Christine Hoylman

### Advisory Members

Dean Amanda Lee Beaumont  
 Miss Lucy Prichard  
 Miss Queenie Bilbo

### Members

Alice Alderson	Frances Logan
Audra Abell	Louise Lipps
Frances Beard	Elizabeth McDermott
Blanche Bice	Elizabeth McNeill
Opal Browder	Nancy Rose Muncy
Gladys Barnhart	Elizabeth Morris
Wade Burdette	Wilsie Malone
Lucile Cook	Carolyn Newcomb
Josephine Douthat	Nellie Offutt
Irene Frye	Russie O'Dell
Irene Feree	Sylvia Pierce
Dora Gammon	Virginia Ryan
Ruth Gammon	Fannie Stewart
Violet Hockenberry	Maurine Summers
Irene Herndon	Mabel Stump
Elizabeth Hanna	Annette Stanley
Mildred Heihle	Violet Shafer
Irene Hamilton	Alice Tucker
Marcia Hill	Teresa Trissler
Ruth Holliday	Mabel Thomasson
Portia Hamrick	Mary Winter
Viola Hamrick	Elizabeth Wehrle
Ruth Jordon	Juliette Wright
Velma Kessel	Zenith Wilson
Lora Kessel	Leafy Zieler



1924

# MARSHALL



## CLASSICAL ASSOCIATION

- CECIL BILLUPS.....*President*  
 GLADYS CHAMBERS.....*Vice President*  
 ANNETTE STANLEY.....*Secretary*  
 RUTH THOMPSON.....*Treasurer*  
 MISS LUCY PRICHARD.....*Faculty Advisor*

1924

# MARSHALL

## CLASSICAL ASSOCIATION



The Classical Association, organized in 1908, by those students enrolled in Latin and Greek classes, under the guidance of Miss Harriet Dale Johnson, still flourishes as of yore. The meetings are held as usual on the second Saturday night of each month from September to May, inclusive. A pin was adopted this year, and plans have been made for a bigger and better Association next year.

Besides many other interesting programs, the Association rendered "Christus Parvulus" this year at Christmas time, and it has been decided to make it an annual event. The *personae* of this play in the following program includes the names of the members in the present year:

### CHRISTUS PARVULUS

A CHRISTMAS MORALITY PLAY

presented by the

CLASSICAL ASSOCIATION

MARSHALL COLLEGE AUDITORIUM

4:00 P. M. Sunday, December 16, 1923

JOHNSON MEMORIAL CHURCH

AND

7:30 P. M. Sunday, December 16, 1923

### PERSONAE

Isaias.....	Lyle Douthat
Gabriel.....	Elsie Sowards
Maria.....	Mildred Johnson
Joseph.....	Cecil Billups
Zacharias.....	John Stanley
Magus I.....	Paul Stevenson
Magus II.....	Harold Ridenour
Magus III.....	Carl Bunten
Princeps Pastorum.....	Clyde Billups
Pastores: T. Armstrong, R. Thompson, R. Musgrave, H. Powell, A. Nelson, Maurice Shein, Vernon Curtis, Cyrus Mann, Simon Fetter.	
Princeps Angelorum.....	Virginia Miller
Angeli: Elizabeth Hanna, Lucy Gibbs, Lora Kessel, Velma Kessel, Glada Conley, Viola Hamrick, Gladys Chambers, Dora Cammon, Annette Stanley, Leeta Beard, Pauline Dunfee, Mildred Mickle, Opal Meador, Renee Shouse, Orma Melton, Thelma Holliday, Violet Shafer, Phyllis Brownell, Alice Tucker, Hazel Rogers, Wade Burdette, Carrie Brightwell, Lelia Parsons, Marie White, Lucile Cook, Catharine Blake, Ruth Flower.	
Prologue.....	Isaias
Scene I—The Annunciation.	
Scene II—"While Shepherds Watch Their Flocks by Night."	
Scene III—The Manger.	
Director of Chorus.....	Helen Wallace

1924

# MARSHALL

## DRAMATIC CLUB

*Motto:* The Play is the Thing.

*Colors:* Black and White.

*Flower:* White Chrysanthemum.

### Officers

*President*.....RUTH REMKE

*Vice President*.....VERNON FRAZIER

*Secretary-Treasurer*.....MARGARET GILLESPIE

*Director*.....MRS. VERA ANDREW HARVEY

### Members

Jane Derbyshire	Lyell Douthat
Vernon Frazier	Herman Berry
Margaret Gillespie	Helen Hoff
Ruth Ice	Jeanne LaLance
Mary Jane Morris	Ruth Remke
Leva Ridenour	Berkeley Shafer
Carl Anderson	Hilda Baker
Helen Thompson	Anna Cutler
James Morris	Helen Martin
Minerva Woodburn	Virginia Graves
Mary Catherine Magner	Elizabeth Bishop
Bernice Withers	Elizabeth Morris
Mary Jarrett	Elaine Loeb
Jean McIntosh	Elizabeth Wherle
Nellie Gray	Kathleen Anderson
Josephine Lynch	Elizabeth Thomas
Irene Frye	Mildred Bibb
Elizabeth Harwood	Irene Evans
Irene Raines	Lucille Cook
Ruth Holliday	Simon Fetter
Florence Smith	Lucy Gibbs
Claymore Alger	Gladys Ford
Louise Harris	Virginia Miller
Dora Gammon	Ruth Gammon
Ethel Catzen	Opan Browder
Mary Winters	Zenith Wilson
Marion Howard	Esther Bond
Francis Compton	Anna Rogers
Margaret Brown	Garnett Gilmore
Sybil Gilmore	Mabel Thomasson
Frances Stevenson	James Bibb
Jack Byrne	Richard White
Dolly Gray Reed	Jewel Bush
Edith Woiblet	Elizabeth Barger

1924

# MARSHALL

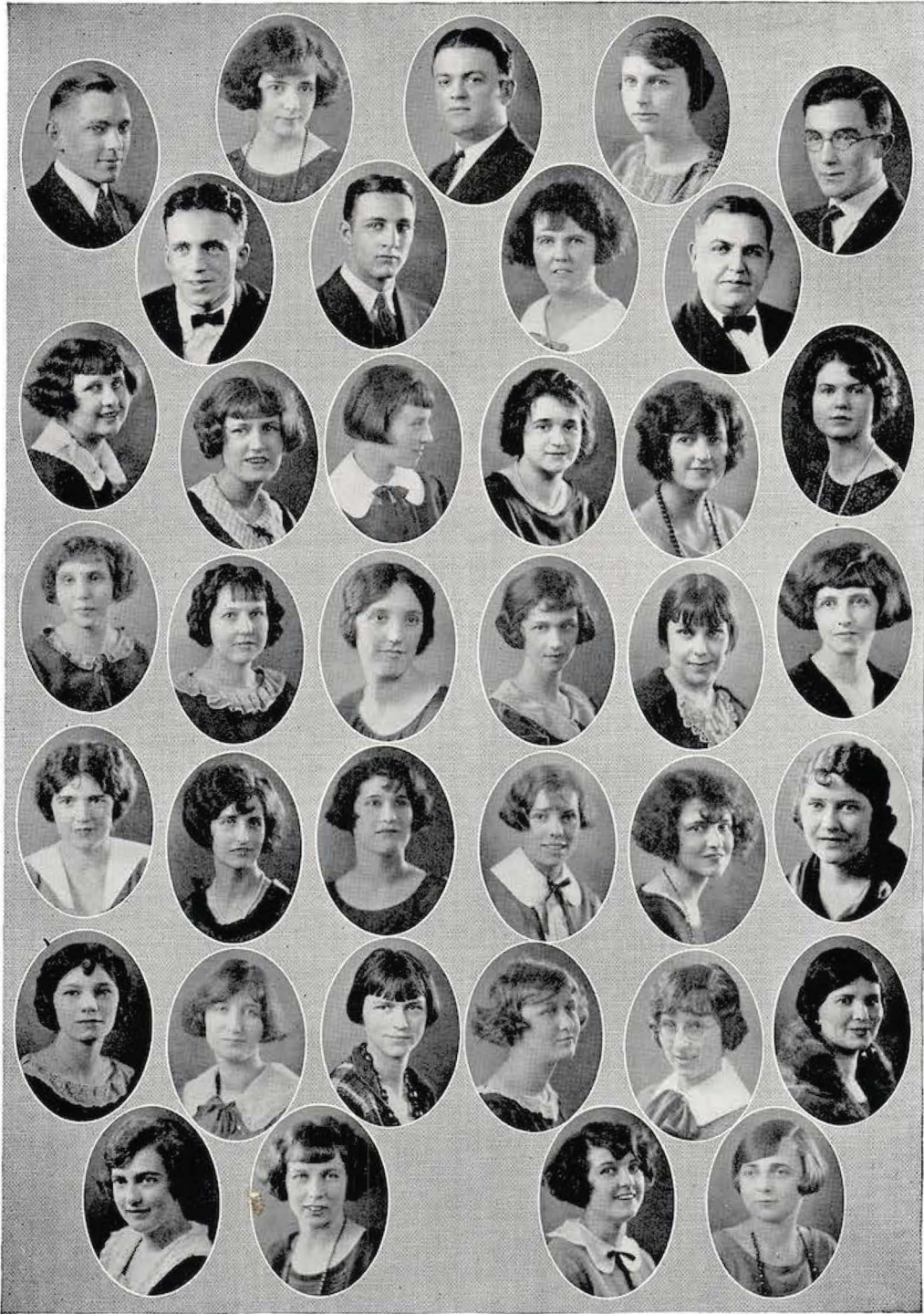

1924

MARSHALL

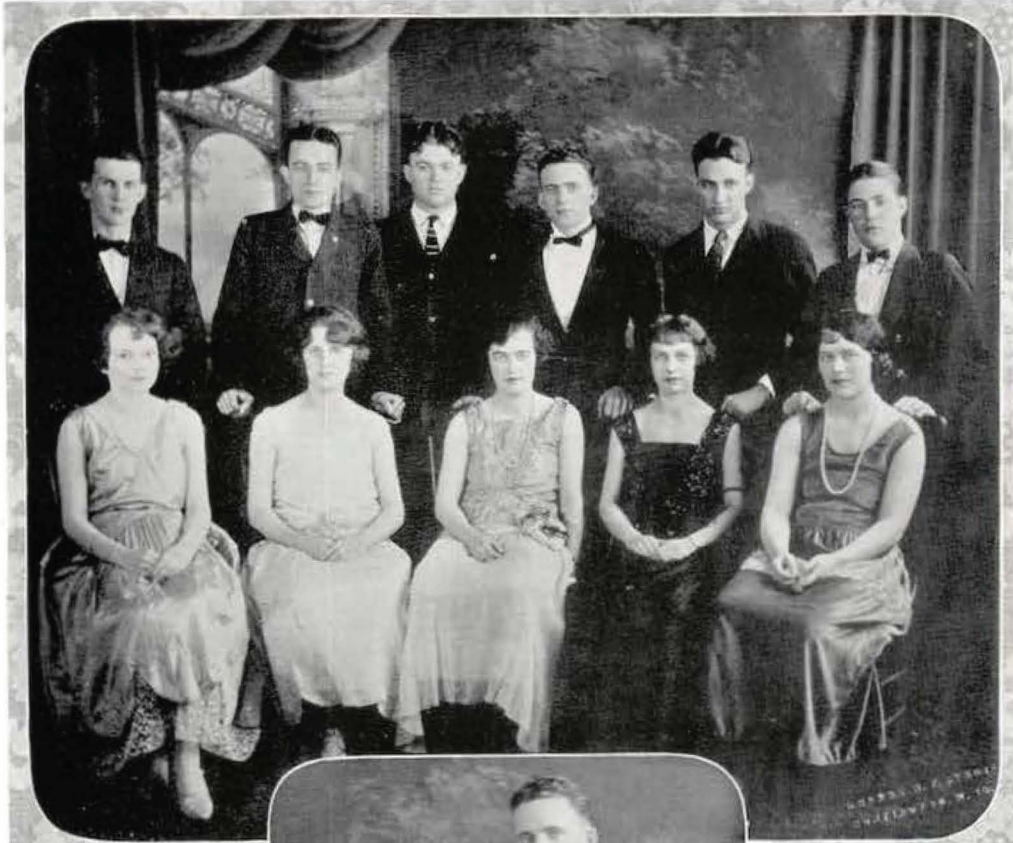

1924

# MARSHALL



## LE CERCLE FRANCAISE

### *Officers*

<i>President</i> .....	FRANCES STEVENSON
<i>Vice President</i> .....	LEVA RIDENOUR
<i>Secretary and Treasurer</i> .....	RUTH McNULTY
<i>Journalist</i> .....	MILDRED MICKLE

### *Purpose*

Le Cercle Francaise meets the second Wednesday of each month for the purpose of hearing and speaking the French language. The programs consist of songs, plays and illustrated lectures in the French language.



1924

# MARSHALL

## TREBLE CLEF CLUB

The Treble Clef Club of Marshall College was organized September, 1921, under the direction of Miss Hannah Cundiff, and has continued under her direction since.

During the first year, "Wild Rose" was given and was a decided success. In the early spring of 1923 the club gave a formal concert with the assistance of Mr. Louis Gilmore, baritone. Later in the year the club brought the Dennison Glee Club to our auditorium, and the same year sponsored the Marshall College Concert Course, one number of which was the Flonzaley Quartette.

The main feature of 1923-24 was the musical comedy, "Miss Cherryblossom," given with the assistance of the college boys, and this, too, proved a real success. During this year the club, in co-operation with the Music Department, secured a return engagement of the Flonzaley Quartette and welcomed them with a full house. In the late spring the club gave a "Spring Pageant," featuring its soloists and group singers.

Each year the club has featured largely in the Commencement exercises, and has sung several times for the Woman's Club, Vesper Services and at Student Assembly. It is of some interest to know that the club has been always financially successful, which has made it possible to have some very delightful social affairs which have added to the interest of the club.

The officers of the club for the past three years have been:

<i>President</i>	<i>Secretary-Treasurer</i>
MILDRED BIBB.....1921-22.....	STELLA CHRISTIAN
MAYME McCUTCHEON.....1922-23.....	ELSIE SOWARDS
HELEN WALLACE.....1923-24.....	LEVA RIDENOUR

The active members are:

Hilda Baker	Frieda Molter
Carrie Brightwell	Irene Raines
Marguerite Brooks	Leva Ridenour
Margaret Brown	Mildred Rymer
Jewel Bush	Una Schoppert
Glada Conley	Violet Stephens
Gladys Curry	Helen Thompson
Pauline Dodson	Helen Wallace
Edith Field	Esther Warren
Bernice Ferguson	Edith Woiblet
Genevieve Gardner	Helen Wills
Mabel Grant	Francis Compton
Louise Harris	Edith Clark
Christine Hoylman	Marie White
Louise Lipps	Sue Poston
Elizabeth Morris	Dolly Gray Reed
Virginia Miller	Adeline Koontz

1924

MARSHALL

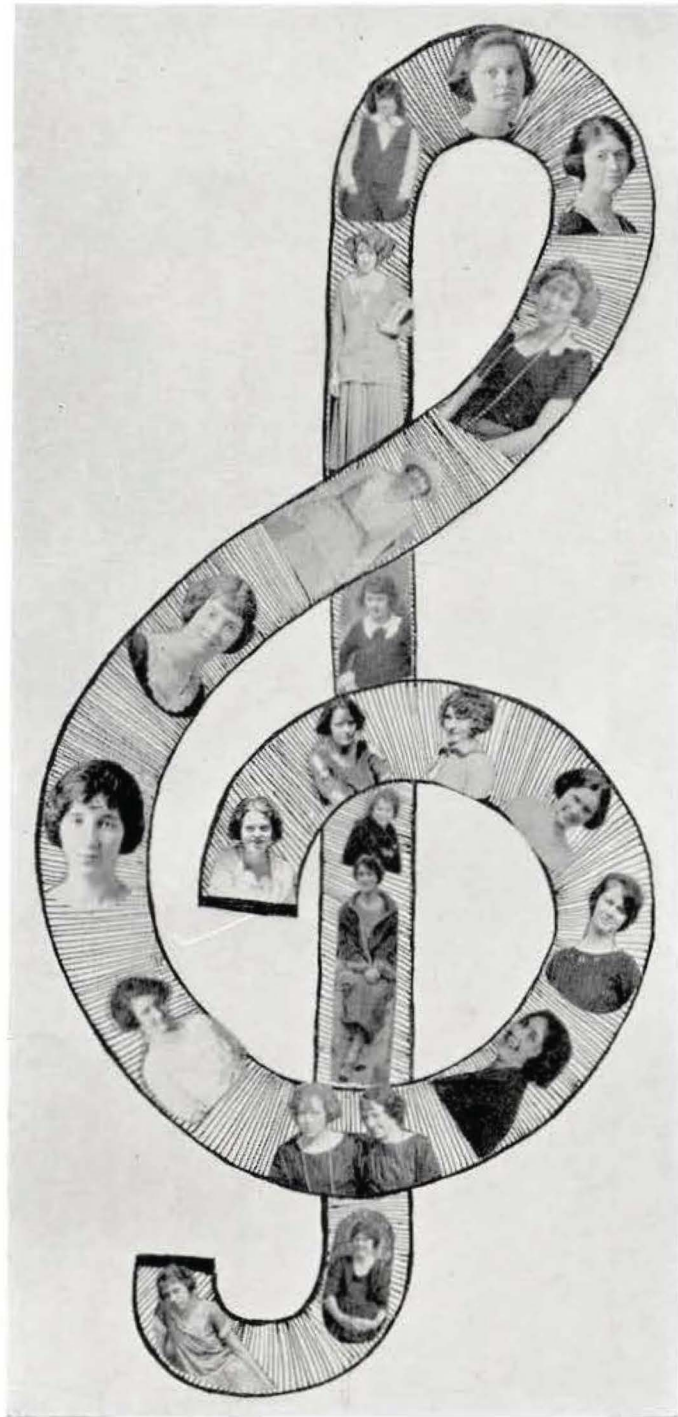

1924

# MARSHALL

## HOME ECONOMICS CLUB

VIRGINIA MARTIN.....*President*  
DORIS FEELEY.....*Vice President*  
GLADYS CURRY.....*Secretary*  
DOROTHY DICKINSON.....*Treasurer*

### *Members*

Leeta Beard	Mildred Bibb
Della Cole	Elizabeth Curtis
Dorothy Dean	Josephine Douthat
Frederica Dalzell	Helen Hart
Lelia Martin	Phoebe Hall
Elizabeth McDermott	Lucille Morris
Mary Alice Sutton	Ouida Summerville
Sally Bay Smith	Alice Tucker
Helen Wills	Ercyl Wheeler
Alberta Wright	Opal Meador
Miss Isabella Wilson	Miss Anna Wilson

### *Purpose*

The purpose of the Club is to bring together the students of Home Economics in Marshall, and to further the cause of Home Economics, that is, to improve conditions of living in the home, the institution and the community.

1924

MARSHALL



1924

# MARSHALL

## FI BATAR CAPPAR

The Fi Batar Capper was first organized at the University of West Virginia in the year 1916. The largest chapters are now located at the University of West Virginia, Washington and Jefferson College, University of Illinois and the University of Wisconsin.

The Alfalfa Chapter of Marshall College was organized and received its charter in 1919 from West Virginia University. During the past year ten men have joined the organization and perhaps before the end of the year several more will be taken in.

The organization is interested in athletics to the extent that most of its members are athletes. It does not dictate to or receive dictation from any one or any organization and is wholly independent of any political or religious creed. It is an invisible bond which holds its members together in the relationship of "all for one and one for all."

### Officers

EDGAR C. CROW.....	L. H. C. P.
CLINE P. JACKSON.....	G. K. O. B.
WOOLWINE WOLFE.....	G. S. O. B.

### Members

Carl Anderson	Earle Evans
Robert E. Goff	Arthur Davidson
Dick White	Jimmy Post
Isaac Pitsenberger	Leon Miller
Hebe Rife	H. R. Briggs
Clarke Furbee	Page Hay
Lloyd Potts	Frank Crist
Meredith McComas	Stanley Smoot
Ora Perdue	George Queen
Duke Farrington	"Hode" White

1924

# MARSHALL



1924

# MARSHALL

## THE MARSHALL COLLEGE MASONIC SOCIETY

### *Officers*

SCOTT FORD.....	<i>President</i>
A. E. DEARMAN.....	<i>Vice President</i>
ALEXANDER SPRADLIN.....	<i>Secretary</i>
E. R. DORSEY.....	<i>Treasurer</i>
W. H. FRANKLIN.....	<i>Faculty Advisor</i>

### *History*

The Marshall College Masonic Society was organized early in February, 1923, with the following students as charter members: Hugh Day, A. E. Dearman, Earl B. Evans, Scott Ford, Harold Sayre, Alexander Spradlin and Garland S. Stewart. Within the following fortnight—February 23, to be exact—a constitution was finally adopted, and thus the first Masonic society of Marshall College was organized on a permanent basis, for the purpose of fostering among the Masons of the College the spirit of fraternity.

Not long after its organization, the Society elected the Masons of the college faculty, Messrs. Derbyshire, Franklin, Heltzel, H'ron, Roudebush and White, to honorary memberships. Since the early days of the organization the following active members have been received into the Society: Messrs. Edward M. Dobbs, E. R. Dorsey, Harley Pyle, Narcissus Roberts and A. S. Williams. Mr. Beetham, who has assumed the duties of the newly created office of registrar, has been recently elected to honorary membership. Several members, however, have been lost by withdrawal from college. Hugh Day, who was graduated from college last June (A. B. degree) is studying in the Divinity School of Harvard University; Edward M. Dobbs is working for the Hardy Coal Company, at Mohawk, West Virginia; Narcissus Roberts is a teacher at Kenova, West Virginia, and Harold Sayre is working in a bank at Point Pleasant, West Virginia.

The Society has served efficiently and nobly the purposes which its charter members conceived for it when they founded it. It has exerted a silent, steady influence for good, because it has proved a source of inspiration to the brother Masons of the College, and has nurtured among them the great principles of Masonry, the principles of friendship, morality and brotherly love.

1924

MARSHALL





1924

MARSHALL

## PI ALPHA BETA

Founded January, 1924

MARSHALL COLLEGE

GILMER BOBBIT.....*President*

JAMES MORRIS.....*Vice President*

RAYMOND POTTER.....*Secretary-Treasurer*

The primary purpose of the organization is to afford to those students, who are looking to the study of law, an opportunity to increase their knowledge of the nature and purpose of law.

*Faculty Advisor*.....DR. A. S. WHITE

### *Members*

Roy Chandler

E. R. Dorsey

I. J. Powell

Raymond Potter

O. D. Hall

James Morris

John Eckard

Clyde Billups

Lyell Douthat

Gilmer Bobbitt

1924

# MARSHALL

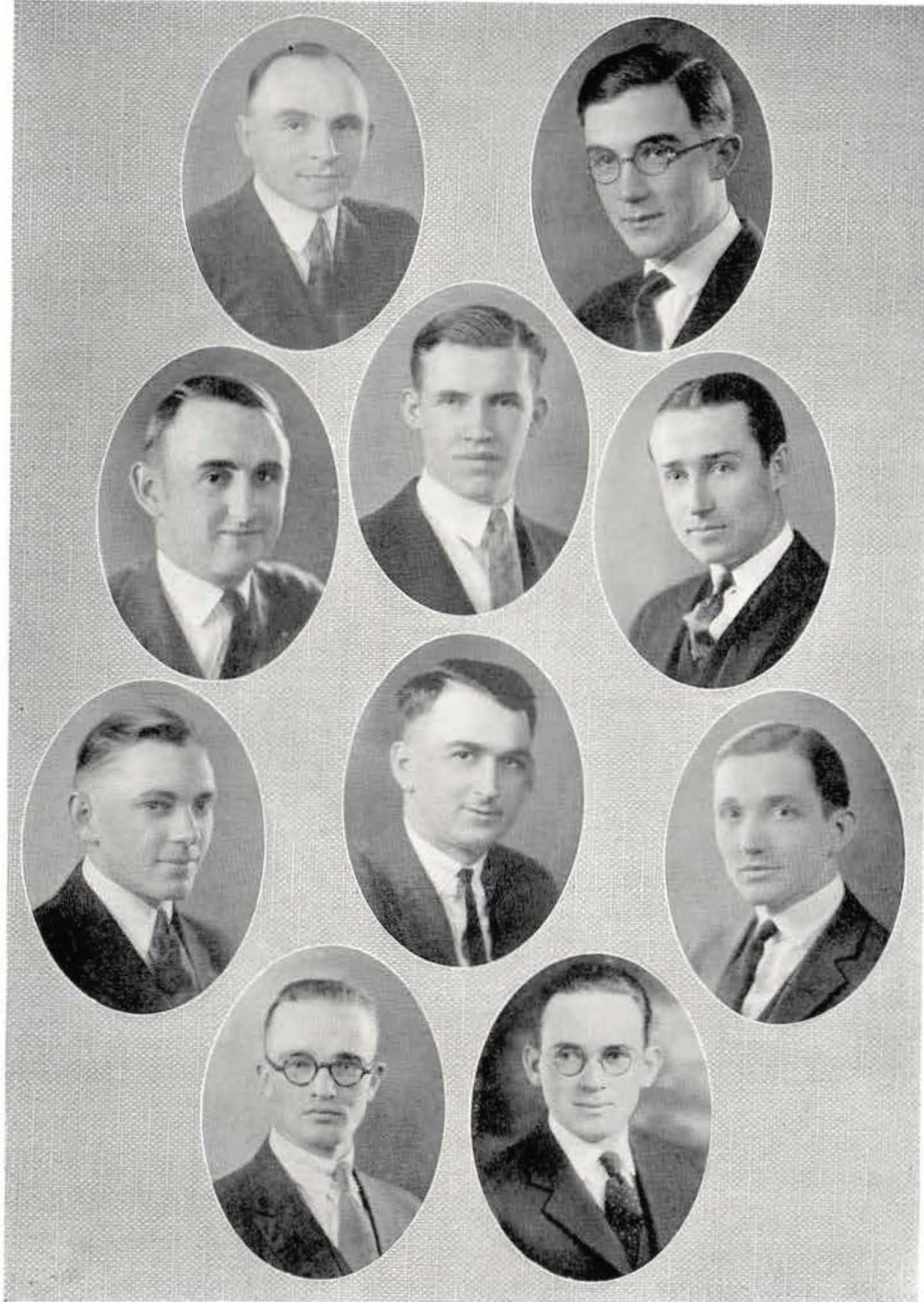

1924

# MARSHALL



# PUBLICATIONS



1924

# MARSHALL

## MIRABILIA

1924  
MARSHALL COLLEGE

I. J. POWELL.....*Editor-in-Chief*  
W. J. SHARPS.....*Assistant Editor*  
CECIL BILLUPS.....*Business Manager*

*Assistant Editors*

Marie White	Raymond Potter
Mary Winter	Leva Ridenour
Dorothy Dickinson	Herman Berry
Ruth Remke	Christine Hoylman

*Art*

Zenith Wilson	Mary Jane Earl
Helen Smith	Jean LaLance

*Business Staff*

Cary Boylen	Carolyn Newcomb
Carl Buntin	

1924

# MARSHALL

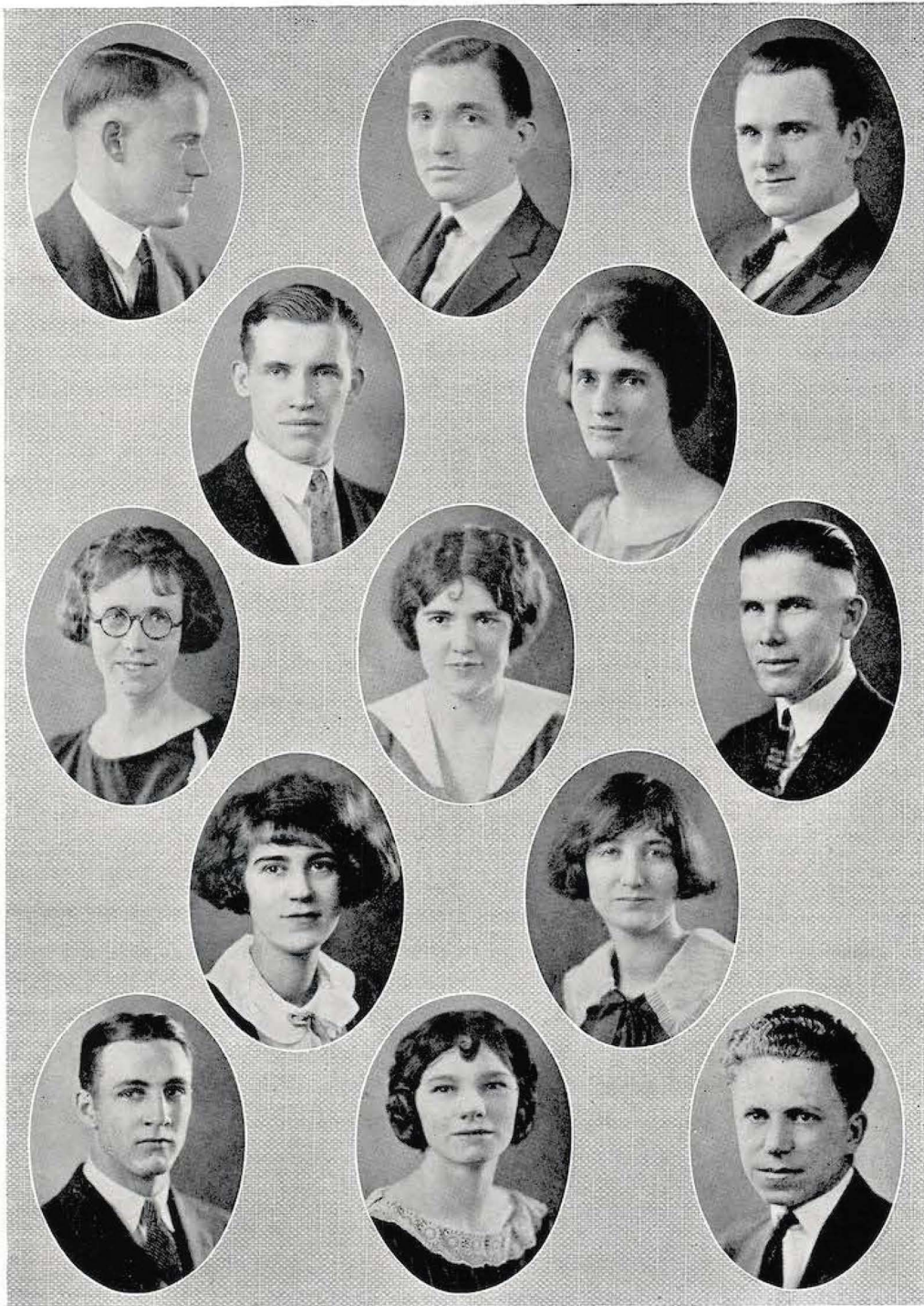



1924

# MARSHALL

SEVEN CENTS

## THE PARTHENON

PAY IT TODAY

A NEWSPAPER DEVOTED TO MARSHALL, LEASBURG, GEE, STEUBENS, AND NEAR ALLEYS

WEDNESDAY, MARCH 13, 1924

M. C. Quier Clinches Kampus Club Defeat - **Boardsmen Lose Game** - **New Resolutions** - **Marshall Sons Have** - **MARSHALL H. S. TOURNAMENT**  
 Va. Polvank Five - **Charleston Y. W.** - **In Extra Season** - **Made at Dura's** - **New Model School** - **WILL START NEXT FRIDAY**

WEDNESDAY, MARCH 13, 1924. The PartHENON is published every Wednesday except on holidays. It is published for the publisher by the printer. The subscription price is \$1.00 per year in advance. Single copies are sold for five cents. The office is at the corner of Main and Second streets, Marshall, West Virginia. Telephone 1234.

**M. C. Quier Clinches Kampus Club Defeat** - The Kampus Club, under the leadership of M. C. Quier, has clinched its victory over the Va. Polvank Five in a game played last night at the Y. W. club. Quier, who has been playing for the Kampus Club since the beginning of the season, was the star of the game, scoring the winning point in the final minutes. The Kampus Club has now won three games in a row and is leading the league.

**Boardsmen Lose Game** - The Marshall H. S. boardsmen lost a game to the Charleston Y. W. in an extra season game last night. The game was a close one, with the boardsmen leading for most of the evening. However, the Y. W. players showed more skill and strategy in the final half, leading to their victory.

**New Resolutions Made at Dura's Convention** - A convention of the Marshall H. S. boardsmen was held at Dura's last night. Several new resolutions were made, including one to improve the school's facilities and another to increase the number of members. The convention was well attended and the resolutions were passed by a large majority.

**Marshall Sons Have New Model School** - The Marshall H. S. has a new model school building, which was recently completed. The building is a fine example of modern architecture and will provide a better learning environment for the students. The school is now open for enrollment and the new model school is expected to be a great success.

**MARSHALL H. S. TOURNAMENT WILL START NEXT FRIDAY** - The Marshall H. S. tournament will start next Friday. The tournament will feature a variety of sports, including basketball, football, and baseball. The school is looking forward to a successful tournament and hopes to win several titles.



THE PARTHENON

Marshall From Glenville



Members of Faculty Attend

Natural Program in Chapel March 12



**Passion Play To Be Played in America** - A passion play is to be played in America next year. The play is a dramatic representation of the life of Jesus Christ, from his birth to his death and resurrection. It is a popular form of religious entertainment and is expected to attract a large audience.

**Marshall H. S. Tournment Will Start Next Friday** - The Marshall H. S. tournment will start next Friday. The tournment will feature a variety of sports, including basketball, football, and baseball. The school is looking forward to a successful tournment and hopes to win several titles.

**Members of Faculty Attend** - Several members of the Marshall H. S. faculty attended a conference last night. The conference was held at the Y. W. club and was attended by representatives from several other schools. The conference was a success and the faculty members agreed to several resolutions.

**Natural Program in Chapel March 12** - A natural program was given in the chapel last night. The program was a beautiful and moving one, and was well received by the congregation. The program was given by the choir and the soloists.



1924

# MARSHALL



"Come 'jevch"



"Yea Team"



Artistic



?



O Ferheavens Sake!



"See the Birdie"



Rays



Grave Matters



"Classy"



**A H H I C S**

1924

# MARSHALL



"CHIEF" BARNES

## ATHLETIC COMMITTEE

J. E. R. BARNES  
PROF. C. E. HEDRICK  
PROF. R. I. ROUDEBUSH

Athletic affairs at Marshall are in the hands of a faculty athletic committee composed of Athletic Director Barnes (Chairman) and Professors Hedrick and Roudebush. The student body is in no way represented on the board, except as it may appeal through the faculty members.

With the coming of President Shawkey, a new policy for athletics at Marshall College has been inaugurated. Plans are now being carried out which, in the near future, will place Marshall on a high level in the athletic world. The athletic field is being raised and graded, and by next fall should be one of the best football fields in the State. The Marshall gym with its large basketball floor and ample seating space is a great incentive to indoor athletics. It is equipped with several large swimming pools, numerous shower baths, lounging rooms, locker rooms, drying rooms, etc. With all these excellent facilities, and with a large increase in the student enrollment the future appears bright for all departments of athletics.

At the present time Marshall produces athletic teams in all the more popular sports. The list of activities include football, basketball, track, baseball and tennis. Besides the regular varsity teams there are a number of intra-mural teams which afford an opportunity for all the students to participate. The girl's basketball team of 1924 was one of the best in the State.

1924

# MARSHALL

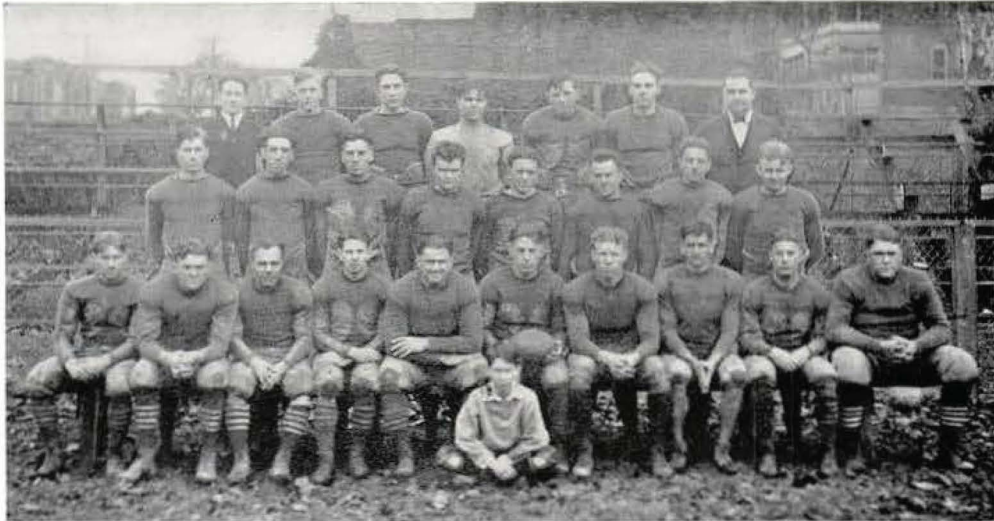

## FOOTBALL

When the Big Green team of Marshall College defeated Morris-Harvey on Thanksgiving Day, it marked the close of one of the most discouraging seasons a Marshall team has ever been called upon to face. At the start of the year, with many of the old men back in harness and with the coming of several high school grid stars into the Marshall fold, football prospects took on a rosy tint. Before the first game all this had changed. With several of the letter men on the shelf, among them being the captain, the Big Green met in their opening contest a big, heavy team which has been ranked this year as one of the leading teams in the South.

September 29 found the Big Green at grips with the University of Kentucky team. Captain Farrington, end, and "Tiny" Crowe, the hefty center, suffered broken collar bones in practice before the game, and were unable to make the trip. Anderson was also out of the game with an injured knee, and his line-crushing ability was sadly missed. The light and inexperienced Marshall line was smothered by the heavy Kentucky forwards. Crist at quarter and Pitsenberger on the line, were the shining lights for Marshall.

The first home game of the season was against Rio Grande. Marshall was picked to win this game by at least two touchdowns; but with one or two exceptions the team seemed to be off form. The Ohioans were unable to do a thing with the Green and White line. Hay and Pitsy stopped their line bucks with ease. Hay, in particular, played one of the best games of his career. Rio Grande scored three touchdowns as a result of forward passes. Marshall's touchdown came as a result of a fifty-yard run by Queen. Crist carried the ball across on a line plunge.

1924

# MARSHALL

Against the veteran Marietta squad the Big Green failed to show any of their old-time form. Marshall had no less than six men out of this contest with injuries. Both of the ends were knocked out in the first few minutes of play. The Marietta line worked havoc with Marshall's sub line, and the speedy Marietta backs tore through for big gains. Furbee, Smoot and Pitsenberger played best for Marshall, while the Ward brothers were the chief performers for Marietta.

With seven regulars out of the line up the Green and White played West Virginia University on October 20 at Morgantown. It took the Mountaineers nine minutes to score their first touchdown, and the Marshall eleven had six first downs chalked up to their credit. Red Crist received much praise from the Morgantown scribes for his excellent passing.

When Concord State was met on October 27 at Bluefield, it was simply a case of two evenly matched teams who fought each other to a standstill. Neither team scored until the last quarter, when Concord scored on a long forward pass and a field goal. Marshall also scored in this stanza by means of a pass from Crist to Smoot.

A couple of unlucky breaks in the third quarter lost the Muskingum game. Up to the third period Marshall held their opponents about even. Then a fumble in the shadow of their own goal resulted in a Muskingum touchdown. After this setback the Ohioans fairly ran wild. Potts, at end, starred. He made the only touchdown for the Big Green as a result of a series of passes from Crist. Crist kicked a field goal in the third quarter. The passing of Crist and the playing of Smoot, Potts and Queen were high lights for Marshall.

The Wilmington game was played in a sea of mud and was simply the triumph of a heavy team equipped with mud cleats against a lighter team which was not supplied with these footwear accessories. The Big Green put up the worst exhibition of the season in this game. Crist was out of the game with an injured leg. Smoot and Miller played well for Marshall.

In spite of their showing up to this time, the Morris-Harvey game on Thanksgiving Day determined whether the season was to end successfully. The entire team including Captain Farrington managed to get in trim for the game against their ancient rivals from up the G. V. From the opening toot of the referee's whistle it was plain that the Big Green had the Barboursville aggregation outclassed. The Green and White backfield plowed through the Morris Harvey line for gain after gain, while the fighting preachers were usually forced to punt on the first down. The game was played on a mud-covered field, and fumbles proved costly. Marshall had the ball within scoring distance many times, but was held back by fumbles. The entire team played well, but the work of the backfield was especially good. Marshall completed thirteen out of the eighteen passes attempted. Morris-Harvey made but one first down, and except for one time during the first half they never had the ball nearer than Marshall's thirty-five yard line. Their touchdown came as a result of an eighty-yard run by Reese. Marshall's touchdown came after a steady march of sixty yards, with Crist hurling short passes to Farrington, Smoot and Furbee, and with Anderson tearing through the line for big gains. A pass from Crist to Furbee placed the ball within a few yards of the goal. Anderson carried it over after a series of line plunges. Crist kicked goal.

1924

# MARSHALL

At the close of the season Page Hay, giant right tackle, was elected to lead the team in 1924. He is a Junior, and has played three years of college football. Crowe and Furbee are the only men lost by graduation.

Russell Meredith, former West Virginia star, will act as head football coach next fall. Meredith was captain of the 1922 undefeated West Virginia eleven, and is ranked as one of the best linemen the Mountaineers ever produced. He is a former pupil of "Tubby" Spears, and it is expected that he will introduce the famous Spears system. With these men at the helm, and with the number of veterans who will return next fall, the prospects for a winning team in 1924 appear unusually bright.

## 1924 FOOTBALL SCHEDULE

October	4	New River State, Huntington.
	11	Marietta College, Huntington.
	17	Salem, Huntington.
	25	Muskingum College, New Concord, Ohio.
November	1	Concord State, Bluefield.
	8	Morris-Harvey, Huntington.
	15	Davis Elkins, Elkins.
	22	Transylvania, Lexington, Ky.
	27	University of Louisville, Huntington.



1924

# MARSHALL

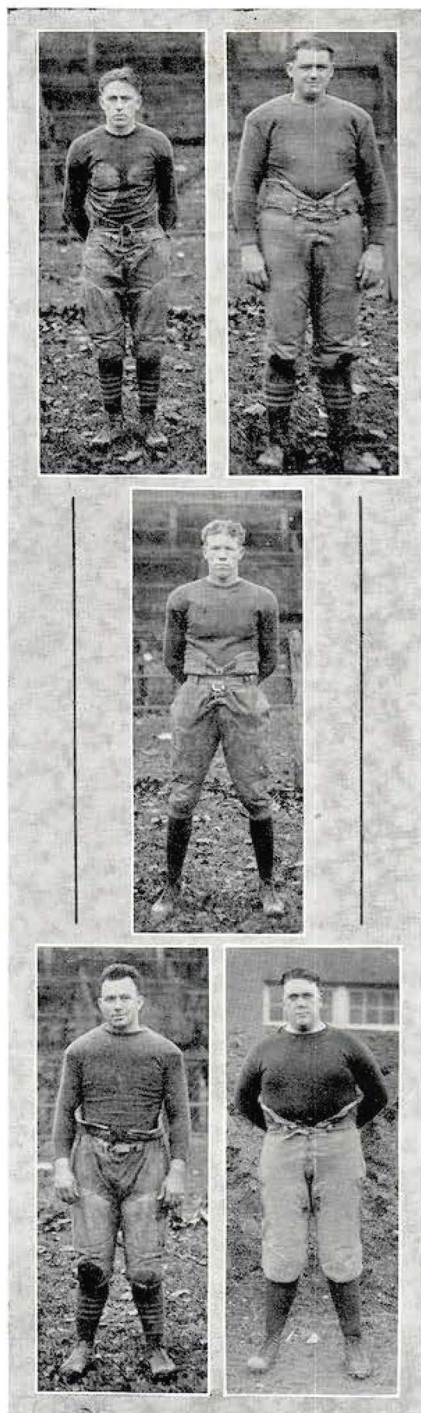

EARL FARRINGTON, Captain

*"Duke"*

HUNTINGTON, W. VA.

End, 1919, 1922, 1923.

PAGE HAY, Captain-Elect

*"Fat"*

HUNTINGTON, W. VA.

Tackle, 1921, 1922, 1923.

FRANK CRIST

*"Red"*

COLCORD, W. VA.

Quarterback, 1922, 1923.

ISAAC PITSENBERGER

*"Pit"*

POOL, W. VA.

Tackle, 1922, 1923.

EDGAR CROWE

*"Tiny"*

HUNTINGTON, W. VA.

Center, 1921, 1922, 1923.

1924

# MARSHALL

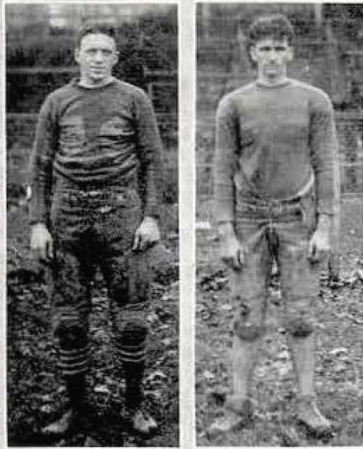

CARL ANDERSON  
*"Chief"*  
HUNTINGTON, W. VA.  
Fullback, 1919, 1923.



STANLEY SMOOT  
*"Frog"*  
WINCHESTER, VA.  
Halfback—Roanoke College, 1922; Marshall,  
1923.

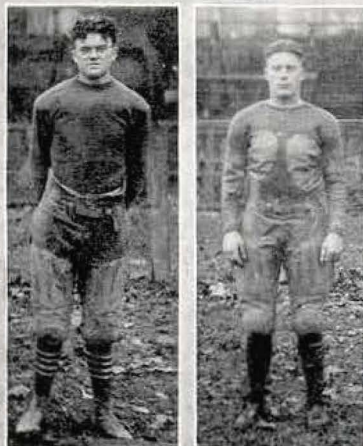

VERNON FRAZIER  
*"Aleck"*  
FORT GAY, W. VA.  
Guard, 1923.

CLARK FURBEE  
*"Furb"*  
MANNINGTON, W. VA.  
Halfback—Muskingum College, 1921; Mar-  
shall, 1922, 1923.



1924

# MARSHALL

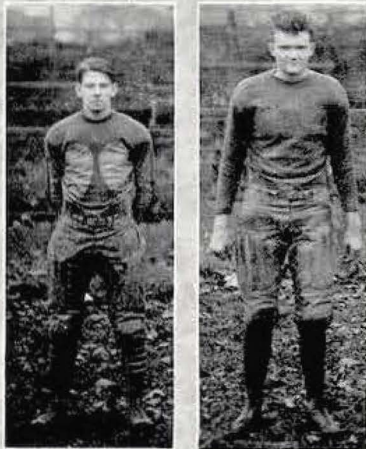

LLOYD POTTS  
*"Dink"*  
NEW MARTINSVILLE, W. VA.  
End, 1923.



HEBER RIFE  
*"Hebe"*  
CEREDO-KENOVA, W. VA.  
Guard, 1923.

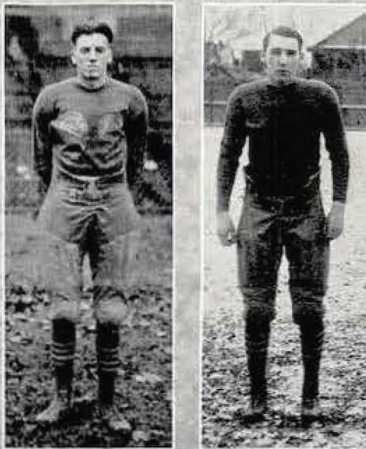

HONAKER WHITE  
*"Hoge"*  
PRINCETON, W. VA.  
Halfback, 1923.

GEORGE QUEEN  
*"Logan"*  
MAN, W. VA.  
End, 1922, 1923.

JAMES POST  
*"Jimmy"*  
MASONTOWN, W. VA.  
Halfback, 1923.

1924

# MARSHALL

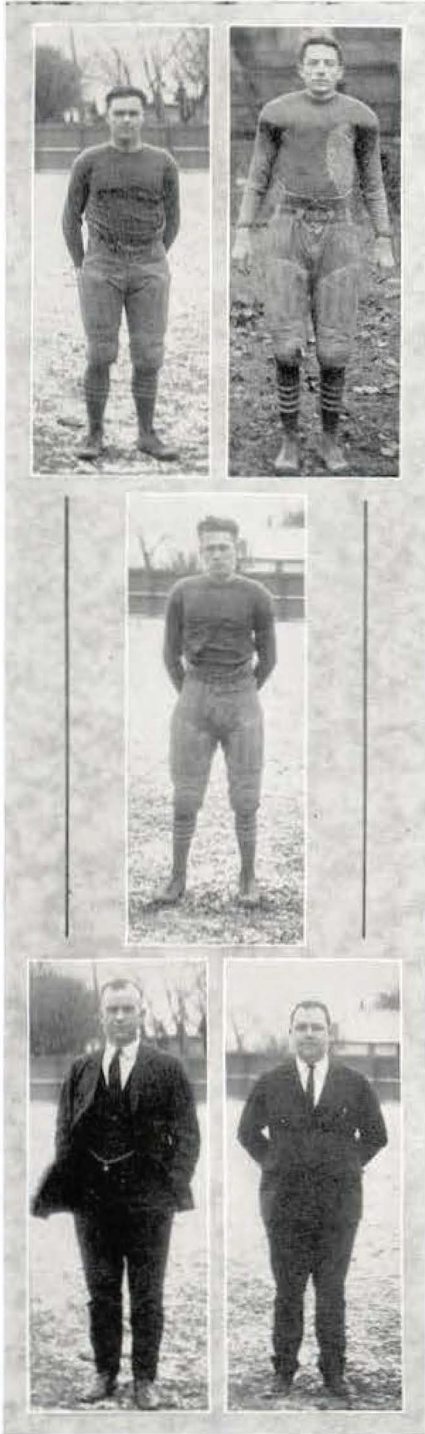

WILLIAM STAATS

*"Bill"*

RIPLEY, W. VA.

Fullback—Berea College, 1922; Marshall, 1923.

RICHARD WHITE

*"Dick"*

HUNTINGTON, W. VA.

Center, 1923.

CLINTON BORDER

*"Clint"*

CEREDO-KENOVA, W. VA.

Halfback, 1923.

HARRISON R. BRIGGS, Coach

*"Had"*

SALEM, MASS.

Springfield Y. M. C. A. College, Harvard University.

BERKELEY SHAFER, Manager

*"Berk"*

HUNTINGTON, W. VA.

1924

# MARSHALL



## BASKETBALL

The 1924 basketball five was probably the best in the history of the school, and hung up a brilliant floor record. The team ended the season with a record of nine wins out of fifteen games played. All previous attendance records for basketball games were shattered.

The team got away to a rather slow start, losing four out of the first five games played. This was due to the number of strong teams played at the beginning of the schedule before the squad had become accustomed to the new system of play which Coach Strickling introduced. Big Bill's methods soon began to bear fruit, and the Big Green won eight out of the last ten games played. The team progressed rapidly after the season opened, and before it closed their teamwork and shooting was a joy to behold.

It would be difficult to give all the high spots in a series of games that fairly bristled with action and thrills. Some of the high points reached were: The defeat of the mighty Davis-Elkins team, one of the best cage machines in the state; the victory over Kentucky Wesleyan, a team that had lost but one game in two years; the game with Broaddus in which the Big Green overcame a thirteen to three lead held against them at the end of the first half. The climax of the season was reached when V. P. I. was smothered under a 14 to 29 score.

### 1924 BASKETBALL RECORD

Jan. 12	Marshall 22, Marietta 31.	Feb. 9	Marshall 17, Morris-Harvey 24.
Jan. 17	Marshall 25, Davis-Elkins 39.	Feb. 12	Marshall 18, Concord 13.
Jan. 18	Marshall 21, Fairmont 15.	Feb. 15	Marshall 26, Ky. Wesleyan 20.
Jan. 19	Marshall 20, Broaddus 21.	Feb. 16	Marshall 19, Marietta 28.
Jan. 22	Marshall 18, Salem 21.	Feb. 20	Marshall 27, Broaddus 24.
Jan. 26	Marshall 29, Morris-Harvey 19.	Feb. 22	Marshall 29, V. P. I. 14.
Jan. 31	Marshall 24, Davis-Elkins 14.	Feb. 28	Marshall 25, Glenville 24.
Feb. 1	Marshall 26, Fairmont 10.		

1924

# MARSHALL

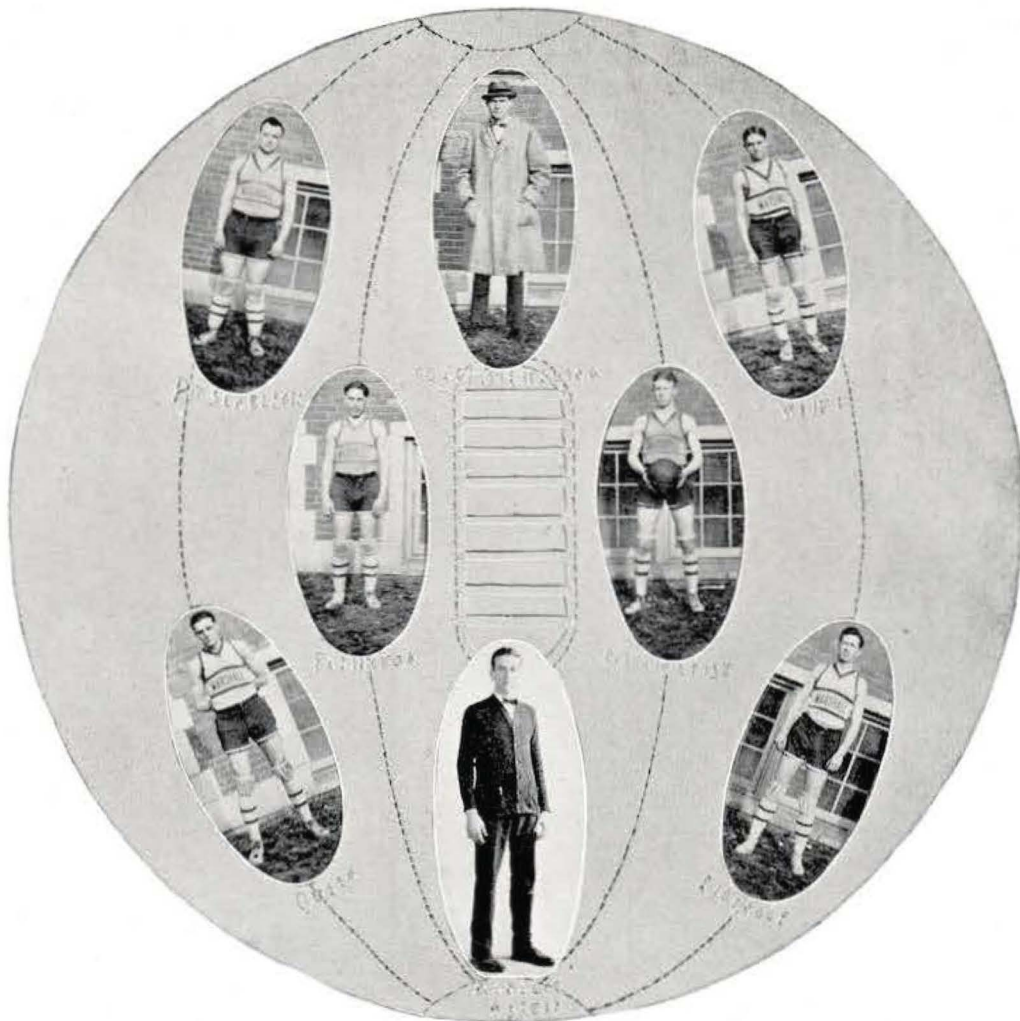

1924

# MARSHALL

## INTRA-MURAL BASKETBALL

Intra-mural athletics as introduced by Athletic Director Barnes proved to be very popular, and allowed a much larger share of the student body to participate in athletic games. A basketball league was formed with eight teams entered. Great interest was manifested in the outcome of the games, and the rivalry at times was intense. Some real basketball was displayed after the teams had played a few games, and had a chance to acquire teamwork. The Giants and the Fi Batar Cappars gradually drew ahead of their rivals, and these two teams met in the final game for the league championship. After a rough, hard-fought game the Giants emerged the victors by the narrow margin of one point, the final score being 14 to 15.

### STANDING OF THE TEAMS

Team	Won	Lost	Pct.
Giants .....	7	0	1000
Fi Batar Cappars.....	6	1	857
Cubs .....	5	2	714
Lion Tamers.....	4	3	571
Y. M. C. A.....	3	4	428
Cooties .....	2	5	285
Shamrocks .....	1	6	143
All Stars .....	0	7	000

### CONTESTANTS

#### Cubs

McCowan  
Johnson  
Donnelly  
Musgrave  
Suiter  
Kenny

#### Shamrocks

Snodgrass  
Martindale  
Bransford  
Staats  
Daniels  
Hall  
Musgrave  
Dorsey

#### Y. M. C. A.

McGrath  
Billups  
Powell, J.  
Potter  
Powell, H.  
Ford  
Berry  
Wolf

#### Cooties

Stewart  
Fisher  
Lowe  
Coffman  
Thornburg  
Harless  
Harlow

#### Lion Tamers

Price  
Martin, B.  
Frazier  
Dove  
Martin, E.  
Douthat  
Robison  
Fatton  
Goch

#### Fi Batar Cappars

Davidson  
Post  
Anderson  
Smoot  
Hay  
Miller  
Jackson  
White

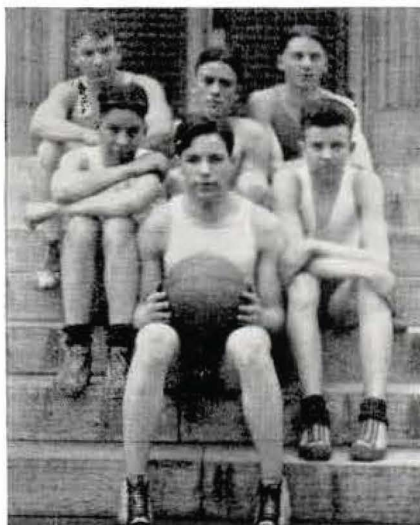

#### All Stars

Thompson  
Dotson  
Wilkinson  
Hatton  
Stanley  
Kershner  
Yost  
Pauley

#### Giants

Woolwine  
Hoff  
Young  
McComas  
Eagan  
Armstrong  
Allen

1924

# MARSHALL

## THE TOURNAMENT

The Fourth Annual Marshall College Basketball Tournament held March 7 and 8 in the Marshall Gym under the auspices of the Marshall College Department of Athletics exceeded all former tournaments in the number and excellence of teams entered, and in the number of spectators who witnessed the games.

Welch, winners—Awarded trophy cup and individual gold basketballs.

Ceredo-Kenova, runners-up—Awarded smaller trophy cup and silver basketballs.

### ALL-STAR TEAM SELECTED BY JUDGES

Lake, forward—Ceredo-Kenova.

Wilson, forward—Huntington.

Galloway, center—Ceredo-Kenova.

Gotlieb, guard—Welch.

Halliday, guard—Gallipolis.

### CONTESTANTS

#### BECKLEY

Watkins (Capt.)  
McQuade  
Foster  
Gunnal  
Thompson  
Blair  
Scott  
Lynch

#### CEREDO-KENOVA

Galloway (Capt.)  
Johnson  
Lake  
Wright  
Frazier  
Booth  
Pulley  
Sparks  
Austin  
Ward

#### CLENDENIN

Riley  
Rader  
Ross, L.  
Ross, C.  
Myers  
Copenhaver  
Given, E.  
Bird  
Parris  
Given, V.  
Knott

#### FAYETTEVILLE

Carter  
Radford  
Clarke  
Phillips, H. (Capt.)  
Nuckolls  
Phillips, G.  
Burgess  
Warner

#### GALLIPOLIS

Blain (Capt.)  
Halliday  
Ripley  
Phillips  
Thomas  
Johnson  
Fontana  
Robinson  
Roberts  
Mills

#### HAMLIN

Burns, W. (Capt.)  
Cremeans  
Pauley  
Smith  
Lucas  
Burns, R.  
McGhee  
Dial

#### HUNTINGTON

Swann (Capt.)  
Heaberlin  
Meisel  
Nickell  
Williams, R.  
Wilson  
Paige  
Williams, H.  
Parrish  
Sanford

#### HURRICANE

Nilan (Capt.)  
Ball  
Ford  
Graham  
Holstein  
Kline  
Davis  
Taylor

#### LOGAN

Brammer (Capt.)  
Shelton  
Cook  
DeFobio  
Vitez  
White  
Skibo  
Zelazo  
Lilly  
Straughan

1924

# MARSHALL

## MAN

Harless (Capt.)  
Altizer  
Frazier  
Queen  
Watts  
Peek  
Lewis  
Copley  
Phillips  
White  
Pelter

## MILTON

Sowards (Capt.)  
Rader  
Sturms  
Bragg  
Morrison  
Powell  
Harshbarger  
Nichols  
Reynolds

## OAK HILL

McClung (Capt.)  
Arritt, R.  
Stanley  
Arritt, F.  
Duncan  
Jones  
Wetherford  
Woodrum  
Kasseler

## POINT PLEASANT

Black (Capt.)  
Curry  
White  
Proffitt  
Spencer  
Russell  
Blagg  
Burdette

## PRINCETON

Marshall (Capt.)  
Karnes  
Lisagor  
Thornton  
Evans  
Austin  
Hale  
Peters  
Stull

## PROCTORVILLE

Ellis, J. (Capt.)  
Brammer  
Ellis, Romulus  
Knight  
Ellis, Ray  
Kitts  
Wilgus  
Edwards

## WELCH

Downs (Capt.)  
Green, J.  
Bailey  
Kirchner  
Gotlieb  
Walker  
Herwitz  
Green, G.  
Bernard



1924

# MARSHALL



## BASEBALL

The 1923 baseball team had a large number of inexperienced men in the line up. The entire pitching staff was composed of new men, while a new outfield also had to be developed. Babcock and Douthat did most of the hurling, and both became capable performers. Douthat is back this year, and promises to develop into a star player. Sayre, in center field, proved to be a real find. Besides playing a fine game in the field he led the team in batting. Crist, Pitsenberger, Capt. Burton and Davidson were former letter men and they formed the nucleus around which the team was built.

The team all through the season played in an erratic manner, one day playing ragged baseball, and the next performing like champions. The Georgetown game was the Big Green's first high-class exhibition. This was followed by the great ten-inning battle with St. Xavier, in which Douthat held the Saints to four hits. The season wound up in a blaze of glory, with a 4 to 3 victory over the undefeated Muskingum team, champions of the Ohio Conference. At the close of the season, First Baseman Frank Crist, of Colcord, W. Va., was selected to lead the team in 1924.

This book goes to press before any of the 1924 results are in.

### 1923 LINE-UP

Catcher—Pitsenberger.  
Pitchers—Douthat, Babcock, Perdue, Ford.  
First base—Crist.  
Second base—Capt. Burton, Farrington.  
Shortstop—Bragg.  
Third base—Davidson, W. Sayre.  
Left field—Hamilton.  
Center field—H. Sayre.  
Right field—Laing.





## TRACK

Track was resumed in the spring of 1923 after a number of years' absence. Several inter-class meets were held, which brought to light some very promising material. Due to a late start, but one track meet with an outside team was scheduled. The meet with Marietta College resulted in a tie, each team scoring 65½ points. The Big Green proved to be far superior in the field events, but fell down woefully in the weights. Berry with 18 points to his credit and Queen with 15 were the high points men.

The 1924 track schedule has not been completed at this time, but to date it is as follows:

- May 3 Pending.
- 10 Marietta, at Marietta.
- 17 Morris-Harvey, at Barboursville.

### 1923 LETTER MEN

Herman Berry, Capt.-Elect.	Edward Dobbs
Maurice Shein	Clarence Davis
George Queen	Harold Sayre

The following men took part in the Marietta meet:

Berry	Perdue	Douthat
Queen	Gooch	Fisher
Shein	Price	Frazier
Davis	White	Martin
Dobbs	Brooks	Michael
Sayre	Crist	Sampson
Hamrick	Crow	Weser

1924

# MARSHALL

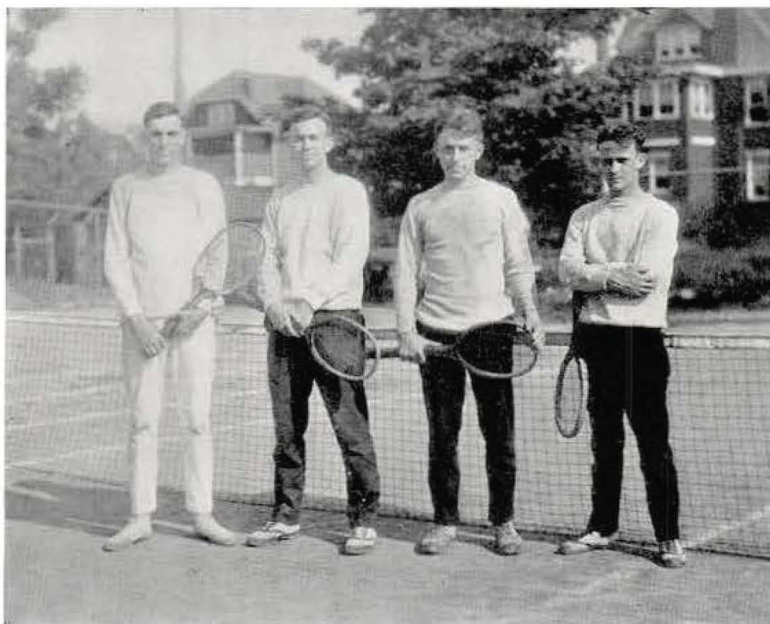

## TENNIS

Tennis as a sport has been popular at Marshall for many years, but a team to represent the college in inter-collegiate matches was organized last spring for the first time. Only one outside team was played, but an excellent start was made to introduce the sport. The match with Salem College on May 10 resulted in a tie. It is planned to hold a number of matches with other colleges in the state, although the schedule at this writing has not been announced.

### MEMBERS OF THE 1923 TENNIS TEAM

Farrington, Captain-Elect for 1924, Huntington.  
 Evans, Pageton, W. Va.  
 Dobbs, Huntington.  
 Queen, Man, W. Va.

### SALEM COLLEGE, MAY 10

Singles—Farrington, Marshall, won from Bomgardner, Salem, 3—6, 6—4, 6—4.  
 J. Randolph, Salem, won from Evans, Marshall, 6—2, 6—0.  
 O. Randolph, Salem, won from Dobbs, Marshall, 6—2, 6—3.  
 Queen, Marshall, won from Hardman, Salem, 6—3, 6—4.  
 Doubles—Bomgardner and J. Randolph, Salem, won from Farrington and Evans, Marshall, 6—1, 6—2.  
 Queen and Dobbs, Marshall, won from Hardman and O. Randolph, Salem, 2—6, 7—5, 8—6.

### FACULTY, JUNE 2

Singles—Farrington, Marshall, won from Dr. White, Faculty, 7—5, 6—1.  
 Evans, Marshall, won from C. G. Campbell, Faculty, 6—4, 6—3.  
 Dobbs, Marshall, won from V. B. Heltzel, Faculty, 6—0, 6—1.  
 Queen, Marshall, won from Dr. Hamilton, Faculty, 6—1, 6—0.  
 Doubles—Farrington and Evans, Marshall, won from White and Heltzel, Faculty, 6—1, 6—0.  
 Dobbs and Queen, Marshall, won from Campbell and Hamilton, Faculty, 6—1, 6—0.

1924

# MARSHALL

## GIRLS' ATHLETIC ASSOCIATION

### OFFICERS

<i>President</i> .....	LILLIAN NULL
<i>Vice President</i> .....	INEZ HILTON
<i>Sec'y-Treasurer</i> .....	MARTHA THORNBURG

The Girl's Athletic Association was organized October 19, 1922, with the purpose in view of promoting an interest in good, clean athletics among the girls of the College. A point system was adopted, which awards a letter to all members earning fifty points. Thus far, letters have been awarded to the following girls: Mary Schultz, Laura Williams, Nellie Gray, Helen Thompson, Ruth Ice, Genevieve Gardner, Christine Hoylman and Marie Massey.

### MEMBERS

Alice Alderson	Ada Glick	Lillian Ripley
Hilda Baker	Genevieve Gardner	Maurine Summers
Leeta Beard	Nellie Gray	Mrs. Mary Staats
Virginia Buchanan	Mary Louise Gist	Lilith Sowards
Frances Board	Kathleen Griffith	Margaret Sparks
Phyllis Brownell	Inez Hilton	Mary Schultz
Pansy Bush	Marion Howard	Una Schoppert
Glada Conley	Chlora Hume	Lucy Taylor
Lucille Cook	Christine Hoylman	Helen Thompson
Sarah Creigh	Ruth Ice	Martha Thornburg
Frederica Dalzell	Gladys Loudermilk	Edna Williams
Pauline Dodson	Virginia Lukens	Laura Williams
Ima Glick	Marie Massey	Lucy Young
	Jean McIntosh	
	Ila McQueen	
	Frieda Molter	
	Lillian Null	
	Russie O'Dell	
	Vida Perry	
	Josephine Pedigo	
	Virginia Ryan	
	Hazel Rodgers	

1924

MARSHALL



1924

# MARSHALL

## Y. W. C. A. TOURNAMENT

When the Huntington Y. W. C. A. held its annual tournament in the Marshall College gym (March 21-24), the College was represented by three teams: Kampus Kids, Valkyre and Bobs.

The last night of the tournament found the Kampus Kids and the Huntington Petites battling for supremacy. Never was there a more nerve-wrecking girls' game than this; for, when the final whistle blew, the score stood 34-34. An additional five minutes was added to the time, and the result was a riotous victory for the Kampus Kids in the hardest fought battle ever witnessed on a West Virginia floor, the final score being 35-38.

An all-city team was selected from the various teams entered in the tournament as follows:

Inez Hilton, forward (Kampus Kids)	Della Isaacs, forward (Outlaws)
Virginia Miller, forward (Petites)	
Lillian Null, guard (Kampus Kids)	Marie Massey, guard (Kampus Kids)
Helen McCoy, guard (Petites)	

Individual awards were as follows:

Inez Hilton, high point in tournament and high point in single game.

Ester Counts, best forward (eliminated in the third round).

Lillian Null, best all-round player in the tournament.

All the Marshall College representatives drew favorable comments from the audiences for their sportsman-like attitude, both in winning and in losing.

The Kampus Kids and the Huntington Petites were honored guests at a banquet following the game. The Kampus Kids received silver bar pins as trophies of their victory, and the Petites received silver medals.

1924

MARSHALL



1924

# MARSHALL

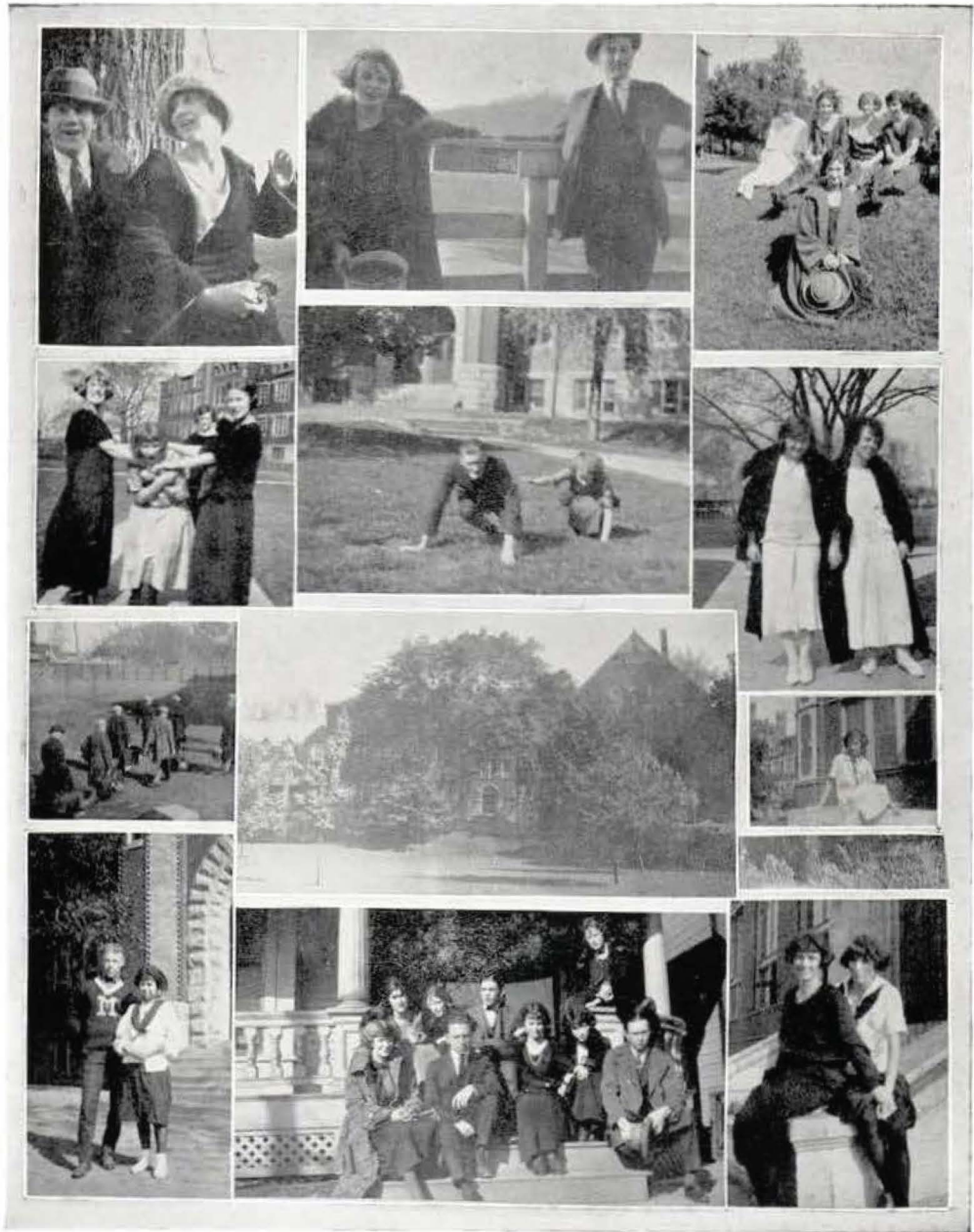

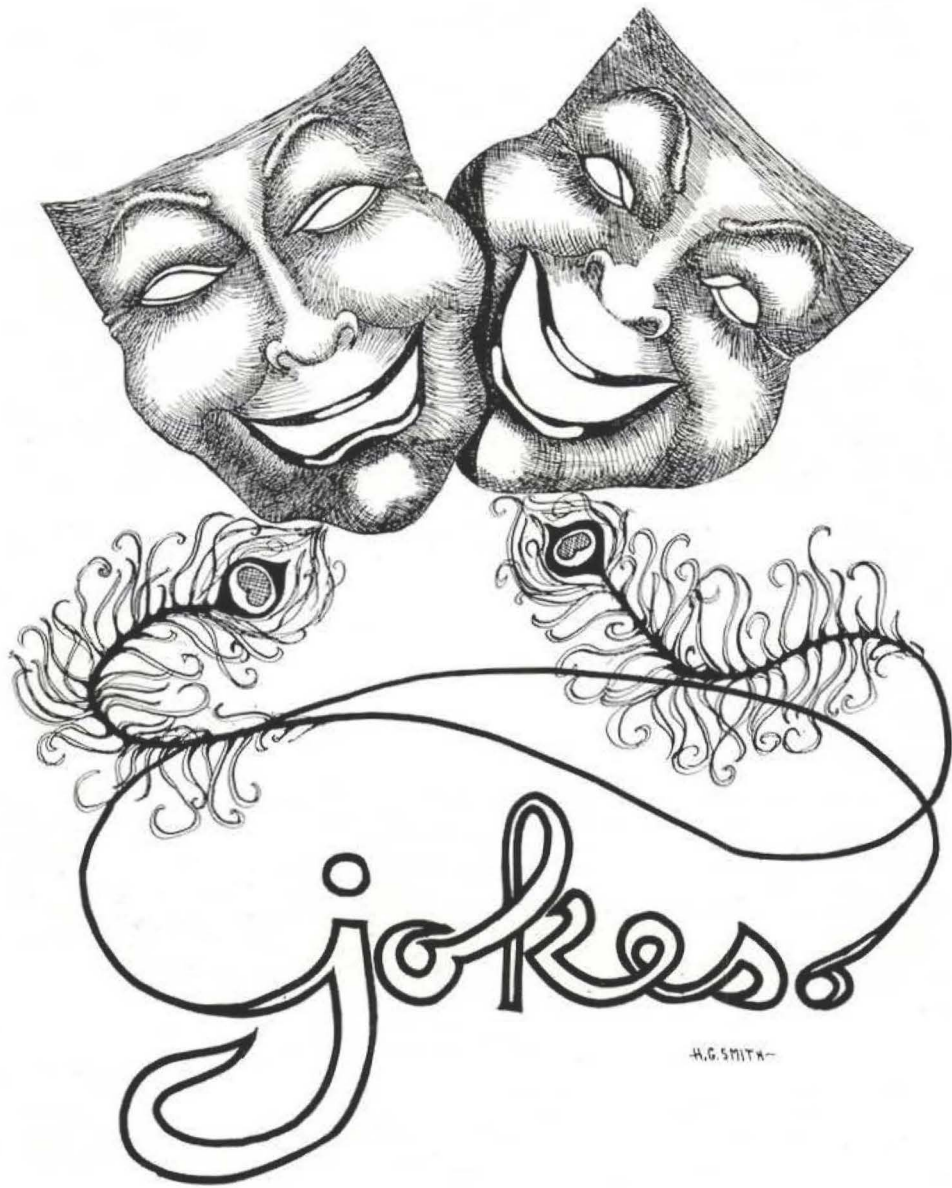



1924

# MARSHALL

"I have borrowed John Eckard's victrola for this evening."

"Giving a party?"

"No, I am going to have one quiet evening at home this spring."

Boarder: "If I were to die you would never get another husband like me."

Wife: "What makes you imagine I should ever want another like you?"

"Do you believe in heredity, pop?"

"I certainly do. Why, for instance, is my six-months-old always trying to get his toe into his mouth, if it isn't because of his dad's constant struggle to make both ends meet?"

"The woman that I marry much have three qualifications: Property, Riches and Money."—M. Hardwick.

"Pa, what's a postgraduate?"

"A fellow who graduates from one of these correspondence schools, I suppose."

"I'd like to take a Turkish bath, but I haven't the price."

"Don't spend your money. Just step into this 'phone booth and wait until central gets your number."

Caller: "Is your mamma at home, little man?"

Boy (dropping his mop): "Do you think I would be scrubbing this porch if she wasn't?"

## CLASSICAL ALLUSIONS



There was once a deformed cocoanut  
Which a freshman called his dome;  
The Profs who attacked it  
Made never a fact fit,  
They swore there was 'no one at home'.



There was an obstinate creature  
All-wise in his own conceit;  
In quadratic equations  
And hard work evasions  
He admitted he couldn't 'be beat'.



There was once a high minded junior  
Who had an aqueous brain;  
Said the Prof right demurely,  
'You recite well but surely  
Your head's frozen up again'.

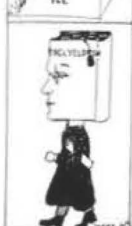

There was once a dignified senior  
Whom a poet might 'razz' with a rime;  
No ideas caught him,  
Professors who taught him  
Declared it a sad waste of time.

1924

# MARSHALL

A village girl eloped in her father's clothes. The next day the headline of the local scandal sheet read thus: "FLEES IN FATHER'S PANTS."

Prof: "So, Sir, you said that I am a learned jackass, did you?"

Freshie: "No, Sir, I merely remarked that you are burro of information."

Man: "How's your father today?"

Boy: "Dead."

Man: "What were his last words?"

Boy: "He didn't have any; mother stayed with him till the last."

I was reading an article that says that Jazz is popular in China.

Well, if you ever heard a Chinese orchestra you will know why.

"I would like to try on that one over there."

"I am sorry, Madam, but that is a lamp shade."

## VANISHED ATTRACTIONS

He: "You used to say there is something about me that you like."

She: "Yes, but you have spent it all now."

"No, I know nothing about music."

"All you have to do is to jangle this cow bell."

"But suppose I came in at the wrong place?"

"You can't do that in Jazz."

Teacher (after a lesson on snow): "As we walk out on a cold winter day, what do we see on every hand?"

Johnny: "Gloves."

## A PSALM OF SING SING

Lives of master crooks remind us  
We may do a bit of time  
And departing leave behind us  
Thumb prints in the charts of crime.

Miss Prichard: "Translate *Arma squits gladius et sagittas sunt*".

Wise Freshman: "I don't know what that *cigaratti* means."

Hedrick: "Shaking hands is such a physical strain that there is little doubt that it has partly caused the death of some of our Presidents."

Irene Fry (mind wandering): "Is it so much worse than holding hands?"

"Is your wife the boss of your household?"

"She is," answered Mr. Henpecked, "since the hired girl left."

A college education is a fine thing, so is a horse if you put the horse to work.

The two hardest things in life to get are to bed and up.

Largent: "Some boroughs that send representatives to Parliament are submerged in the North Sea."

Foolish Flossy: "Is that the reason they have so many fish in Parliament?"

Student: "Robinson, have you seen Dr. Shawkey?"

"Fat": "Who's Shawkey?"

Largent: "The punishment for heresy in those days was burning at the stake."

Slang Slinger: "Oh, boy! That's a hot one."

It was a love match pure and simple: She was pure and he was simple.

There is no danger of a petticoat rule in this country, not any more.

"So you loved and lost?"

"Well, I didn't exactly lose; you see, when she returned my presents, she accidentally put in some of the other fellow's."

1924

# MARSHALL

Mabel: "Why do you always kiss the boys goodnight?"

Becky: "They go so much earlier."

She came down to breakfast very late and her mother scanned her severely: "Did that young man kiss you last night?" she asked.

"Now, mother," said the sweet young thing, blushing, "do you think he would come all the way from Charleston just to hear me sing?"

## ONE AMONG MANY

The throwing of rice at weddings is denounced as a dangerous custom. But surely one additional danger to a wedding is hardly worth considering.

John has a lovely girl,  
Her name is Mary Cutter;  
He calls her Oleomargerine,  
For he hasn't any but her.

Freshman girl at drug store: "I want a quarter's worth of quinine, for a girl in a capsule."

I've been a good fellow, boys;  
I earned all I spent,  
I paid all I borrowed,  
I lost all I lent.  
I loved a woman once,  
That came to an end;  
Get a dog, boys,  
He's always your friend.

In this glorious country there are a few who arouse our pity. But once in a while you see a poor husband trying to buy something in the lingerie department.

Don't worry because they lie about you—suppose they would tell the truth?

"Why is your wife so jealous of your typist?"

"You see, my wife used to be my typist."

"You look dejected."

"Yes, married life get's on my nerves."

"Been married long?"

"No. The wedding takes place tomorrow."

"Bridget, do you know anything of my wife's whereabouts?"

"Yes, sor, I put them in the laundry!"

The proper length of the skirt is just above reproach.

Mr. H'ron: "What is a dry dock?"

Perdue: "A physician who won't give our prescriptions."

Do you know why our language is called the Mother Tongue?

Because father never get's a chance to use it.

Yes, money does talk sometimes, but its favorite remark seems to be "Good-bye."

Where we room there are two children, a boy and a girl; the boy is a living photograph of his father, and the girl is a living phonograph of her mother.

Father: "Why is it you are always at the bottom of the class?"

Johnnie: "It doesn't make any difference, Dad, they teach the same thing at both ends."

He told the shy maid of his love,  
The color left her cheeks,  
But on the shoulder of his coat,  
It showed for several weeks.

Prof: "Why were you late?"

Fresh: "Class began before I got here."

## LOPSIDED ARGUMENT

Ford: "I heard you and your girl had some words last night."

Mann: "We did, but I never got around to using mine."

1924

# MARSHALL

A Bachelor of Liberal Arts is all right, but what the girls are looking for is a Bachelor of Liberal Income.

It's a great race to see which will get out first, son out of college or dad out of money.

"I've got a lot of things I want to talk to you about," said the wife.

"That's good," said Spradlin, "you usually want to talk to me about a lot of things that you haven't got."

Man wants little here below, he isn't hard to please;

But woman, bless her soul, wants everything she sees.

George: "I put a tack in the teacher's chair yesterday."

John: "Did you? I bet he won't sit down in a hurry again."

George: "And neither will I!"

Alarm clock prices are back to pre-war prices, as the children come home now just in time to wake the old folks.

"What makes girls' run about the way they do?" snarled a petulent club woman. A timid exchange suggests they might be trying to find their mothers.

Women are honestly trying to find out what is the best dress to wear, but they are doing it by a process of elimination.

It is well enough to remember that dandelions are in bloom if you intend to use them for greens, or something.

Motorist: "Yes, it took me six weeks of hard work to learn to drive my machine."

Pedestrian: "But what have you got for your pain?"

Motorist: "Linament."











1924

MARSHALL

