

Marshall University

Marshall Digital Scholar

Marshall University Student Handbook

University Archives

8-1929

The Handbook of Marshall College, 1929-1930

Marshall University

Follow this and additional works at: <https://mds.marshall.edu/studenthandbook>



Part of the [Higher Education Commons](#)

Ark
81P
1.28
1929-30

1929-1930

YOU DUMB - BELL

That's what one
man says to another

MARSHALL COLLEGE LIBRARY

Class RW 318 754 Book M 367h

1323-1330

Accession 35210

"The Varsity Men's Shop"

LOOK NEAT!

A Man's Best Advertisement is His Clothes!

Every College man should be immacutely dressed. College Cleaners is ready to serve you giving each student the quickes attention and the finest work obtainable. Just call us up before going to class in the morning and then our service begins. Your suit, coat, or top-coat will be returned the same day.

*It will pay to get the
"College Cleaners" Habit!*

Co-Ed Beauty Shop in Connection. Permanent Waves \$8; Marcel 50 Cents; Shampoo 50 Cents.

**COLLEGE
CLEANERS AND
DYERS**

307 Sixteenth St. Phone 7862

"Just Across the Campus"

TAXI
PHONE 7131
HUNTINGTON TAXI CO.
Main Office 542-9th St.



The
HANDBOOK
of
Marshall College

VOLUME SIX

Published and Edited by
EUGENE H. BROWN, '31
and
CHARLES W. CALDWELL, '31
for
THE STUDENT COUNCIL



RW378.754

M367h

1929-1930

Foreword

Freshmen!

You are now entering one of the salient periods of your life. When you complete your registration, you will have started upon a career that should bring honor upon not only yourself but your school.

This little booklet has been prepared for you to guide and advise you through your early college days. In it has been assembled material concerning the college and your activities here. All of it should be assimilated thoroughly, for in this way, you may become better acquainted with your new surroundings.

Make a clean start! Fight a clean battle! And you'll win!

—The Editors.

President's Annual Message

However varied the motives which have actuated you in enrolling in Marshall College, you have, I hope, this aim in common—to prepare yourselves for greater service to the society in which you live, your state, your country, the world.

College is a new and complex life to those just entering it. The freedom from accustomed restraint and the range of personal choice will be new things to you; the degree to which you take advantage of these opportunities will determine your successful adjustment to college.

Marshall College will be interested in your welfare. From your ranks must come the future leaders of the student body. Make the most of your opportunities for leadership.

Yours respectfully,

M. P. SHAWKEY,
President of Marshall College.

35210

Registration

All matriculates preparing for the teaching profession should enroll in the Teachers' College, in which Professor James Blaine Shouse, A. B., A. M., is dean.

All students who are not preparing specifically for the teaching profession should enroll in the College of Arts and Sciences. Dr. Wm. E. Greenleaf is acting dean of this college.

The three departments, pre-engineering, pre-law, and pre-medic are subordinate to the College of arts and sciences. Special courses in commerce and music are also offered. Consult your dean or faculty advisor before enrolling in any specific department.

Freshmen matriculates will be instructed how to plan their entire collegiate course in a meeting to be held in the main auditorium on Freshman Day. The time will be posted on the bulletin board in Main Hall.

The College Calendar

First Semester:		Freshman Days
September 9, 10, Monday and Tuesday		Upper Class Registration
September 11, 8:00 a. m.		Classes begin
September 12, 8:00 a. m.		Y. M.—Y. W. C. A. Reception
September 13, 7:30 p. m.		Last day for changes in schedule
September 17, Tuesday		Last day for withdrawal from classes
October 7, Monday		Mid-semester exams begin
November 6, Wednesday		Mid-semester reports
November 18, Monday		Thanksgiving Recess Begins
November 27, Wednesday, 1 p. m.		Classes Resume
December 2, Monday, 8:00 a. m.		Christmas Recess begins
December 21, Saturday, 6:00 p. m.		Classes resume
January 2, Thursday, 8:00 a. m.		Semester exams begin
January 22, Wednesday		Semester ends
January 28, Tuesday, 6:00 p. m.		

Second Semester:

January 29, 8:00 a. m.	Registration
January 30, 8:00 a. m.	Classes Begin
February 5, Wednesday	Last day for changes in schedules
February 25, Tuesday	Last day for withdrawal from classes
March 27, Wednesday	Mid-semester exams begin
April 7, Monday	Mid-semester reports
April 17, Thursday, 6:00 p. m.	Easter recess begins
April 22, Tuesday, 8:00 a. m.	Classes resume
June 1, Sunday, 11:00 a. m.	Baccalaureate Address
June 2, Monday, 10:00 a. m.	Ninety-third annual commencement
June 2, Monday, 2:30 p. m.	Semester examinations begin
June 6, Friday, 6:00 p. m.	Semester ends

The Faculty

MORRIS PURDY SHAWKEY, A.B.,
A.M., Ped. D., LL. D.
President

* * *

WILLIAM N. BEETHAM, Ph. B.
Registrar

* * *

JAMES BLAINE SHOUSE, A.B., A.M.
Dean of Teachers' College

* * *

WILLIAM E. GREENLEAF, A.M.,
Ph. D.

Acting Dean of College of Arts and
Sciences; Assistant Professor of
Biology

* * *

MARY J. ALEXANDER, A.B., M.A.
Associate Prof. of Physical Education

* * *

C. E. BERRYMAN, A.B., A.M.
Assistant Prof. Physical Education

* * *

E. V. BOWERS, A.M., Ph. D.
Professor of Psychology

* * *

A. T. BRAGONIER, B. S. C. E., M.S.
Associate Prof. Applied Mathematics

FRANCIS C. BURGESS, Ph. B., M.A.
Professor of Geography

* * *
E. F. BROWN, B.S.
Instructor in Geography

* * *
CARL G. CAMPBELL, A.B., A.M.,
M. I. P.
Professor of Chemistry

* * *
JOHN F. CADY, A.M., Ph. D.
Assistant Professor of History

* * *
C. C. CARPENTER, M.S.
Associate Professor of Commerce

* * *
FRANCISCOS CASTILLOS, A.B.,
A.M.
Instructor in Spanish

* * *
LAWRENCE CORBLY, A.B., A.M.
Professor in German

* * *
HANNAH M. CUNDIFF
Associate Prof. of Public School Music

* * *
CLAUDE E. CRUMB, B.S., A.M.
Assistant Prof. of Physical Education

* * *
CHARLES E. DERBYSHIRE, A.B.
Associate Professor of Spanish

HOMER H. DUBBS, M.A., Ph. D.
Professor of Philosophy

* * *
HELEN L. EATON, M.A.
Instructor in Music

* * *
RUTH MARION FLOWER, A.B., A.M.
Instructor in English

* * *
MARGARET VIRGINIA FOULK,
A.B., A.M.
Assistant Professor of Education

* * *
HARRISON B. FAGAN, A.M., Ph. D.
Instructor in Commerce

* * *
ST. ELMO FOX
Instructor in Piano

* * *
W. H. FRANKLIN, A.B., A.M.
Professor in English

* * *
JOHN T. GANOE, A.M., Ph. D.
Assistant Professor of History

* * *
FRANK A. GILBERT, S.B., A.M.,
Ph. D.
Professor of Botany

* * *
LILLIAN HACKNEY, A.B.
Associate Professor of Mathematics

ALBERT ROBERT HALLEY, M.D.,
B.S., A.M., Ph. D.
Professor of English Literature
* * *

ROY M. HAWLEY, A.B.
Director of Athletics
* * *

LOUISE FAY HAWORTH
Instructor in Voice
* * *

AUGUSTUS M. HAYES, B.S., M.S.,
Ph. D.
Professor of Sociology
* * *

CHARLES E. HEDRICK, A.B., A.M.,
Ph. D.
Professor of History
* * *

REV. W. P. HOOPER
Instructor in Bible
* * *

LOUISE M. HOXIE, B.A., B.S.
Instructor in Library Science
* * *

RALPH P. H'RON, B.S., Ph. C., A.M.
Professor of Physics
* * *

VALERIA KATHRYN HUPPELCAR,
B.S., M.S.
Assistant Professor of Education
* * *

LYLA ILES, A.B., A.M.
Associate Prof. of Home Economics

J. S. JABLONSKI, M.A.
Assistant Professor of Art
* * *

BESS A. LANGFITT, A.B., A.M.
Instructor in English
* * *

ROBERT J. LARGENT, A.B., A.M.
Professor of History
* * *

ELAINE H. LOEB, B.A., M.A.
Instructor in Psychology
* * *

PAUL WALKER LONG, A.B.
Instructor in Journalism
* * *

MELVIN P. LOY, A.B.
Assistant Professor of Zoology
* * *

HARRIETT LYON, B. Ed.
Assistant Professor of Education
* * *

THEETA SEARCY LYON, B.S., M.A.
Assistant Prof. of Home Economics
* * *

LOUISE McDONOUGH, A.B., A.M.
Instructor in Physical Education
* * *

JOHN A. McCLISTER, A.B., A.M.
Professor of Political Science
* * *

JOHN F. MAULBETSCH, A.B.
Head Coach

MILDRED MacGEORGE

Instructor in Piano

* * *

GERTRUDE G. MUDGE, A.B., A.M.

Associate Prof. of Home Economics

* * *

HARRY E. MUELLER, Mus. B.

Associate Prof. of Public School Music

* * *

JOHN D. MULDOON, A.B.

Associate Prof. of Rural Education

* * *

E. E. MYERS

Associate Professor of Art

* * *

ALBERT T. NAVARRE, A.M., Ph. D.

Assistant Professor of Biology

* * *

EDWARD P. PHELPS, B.S., M.S.,
A.M., Ph. D.

Professor of Chemistry

* * *

HAROLD R. PINCKARD, A.B.

Instructor in Journalism

* * *

DOROTHY POTTER, A.B., A.M.

Assistant Prof. of Physical Education

* * *

JULIA PITT, A.B.

Instructor in English

LUCY E. PRICHARD, A.B., A.M.

Professor of Latin

* * *

MOINA PRATOR, A.M., Ph. D.

Assistant Professor of Geography

* * *

RUSSELL I. ROUDEBUSH, A.B.,
A.M.

Professor of Education

* * *

SERENO SHAFER, B.S.

Assistant Prof. of Physical Education

Assistant Coach

* * *

MARY HELEN STEELE

Instructor in Piano

* * *

COLLA STEVENSON, A.B., A.M.

Professor of French

* * *

H. E. STELSON, A.M.

Associate Professor of Mathematics

* * *

J. P. STOAKES, A.M.

Assistant Professor of English

* * *

E. TURNER STUMP, A.B.

Professor of Speech

* * *

FLORENCE TULLIS, A.B., A.M.

Assistant Professor of English

WILLIAM I. UTTERBACK, B.S., A.M.
Professor of Zoology

LINDLEY E. VANDER ZALM, A.B.,
A.M.
Assistant Professor of Education

FRANCES WALLACE, A.B.
Instructor in English

ANNA WAYBRIGHT, A.B., A.M.
Instructor in English

KATHERINE WEHLER, B.A., A.M.
Associate Professor of English

GEORGE B. WELCH, B.S., A.M.,
Ph. D.
Professor of Physics

HARRY G. WHEAT, A.B., A.M., Ph.D.
Professor of Education

MARY WHITSEL, A.B.
Assistant Professor of Latin

ISABELLA C. WILSON, A.B., A.M.
Associate Prof. of Home Economics

LEE A. WOLFARD, B.S., A.B., M.C.S.
Professor of Commerce

ROY CLEO WOODS, A.B., M.S., Ph.D.
Associate Professor of Education

G. HARRY WRIGHT, A.B.
Instructor of Speech

*The Student Government
Association
Of
Marshall College*



HARRY WOLFE
Student President

With the completion of your enrollment you automatically become a member of the Student Government Association of Marshall College. Your first duty, after enrolling, is to make yourself familiar with the purpose and laws of the organization. This you may do by reading the constitution as it appears in the handbook.

Always remember you are as much a part of this body as any other student in Marshall, and your say and opinions demand as much respect as theirs. The strength of the Student Government Association depends upon your

work and interest, so always work wisely, thoughtfully, and above all, constructively for it's inteerst.

You must always feel free to come to all meetings of the Student Council and also to submit any question confronting you to the council. Never misplace any criticism, always take it to the parties concerned, for it is the most constructive thing in the world when properly used. If any action of the Council does not appeal to your ideas don't go around on a whispering crusade (for they are very ineffective) but come to the next council meeting and state your complaints to us openly.

We as a Student Body have many things in front of us to accomplish, and in order to have our strength appreciated we must work together to make this the greatest year for Marshall College Student Government.

Sincerely yours,

HARRY WOLFE, Jr.,
President of the Student Body.

CONSTITUTION OF THE STUDENT ASSOCIATION OF MARSHALL COLLEGE

We, the regularly enrolled students of Marshall College, comprising the Student Association of Marshall College, in order to encourage active co-operation in the work of student government, to uphold the highest standards of honor and integrity in all matters of personal conduct, to strengthen cordial relations between faculty and students, to enact and enforce laws according to the grant of powers, to provide for the formation of an official body known as the Student Council, to give adequate and effective expression to the opinion of the student body in matters of general college interest, do hereby ordain and establish this constitution for student government of Marshall College.

ARTICLE I

SECTION I—All executive and legislative powers herein granted shall be vested in the president of the Student Association and the several members of the Student Council, elected as hereinafter provided.

SECTION II—The several members of the Student Council shall be:

1. Two representatives from each of the upper classes. Each upper class shall elect each year one representative for a term of two years, except the Senior class which shall elect a representative for only one year.
2. Two representatives from the Freshman class, one for a term of two years, one for a term of one year, elected by the Student Council from five nominees, elected by and

from the Freshman class at the time of the class organization.

3. Three representatives-at-large elected by the Executive Committee of Marshall College. These three shall be selected by the Executive Committee from six nominees, two from each of the three upper classes, said nominations to be made at the time of the organization of the classes at the beginning of the fall semester.

4. The president of the Student House Government Association.

5. The editors-in-chief of the official college publications, The Parthenon and The Mirabilia, as ex-officio non-voting members.

SECTION III—When vacancies occur in the representation, the vacancy shall be filled by the body represented as heretofore provided.

SECTION IV—

1. The Student Council shall be presided over by the president of the Student Association.
2. The Student Council shall choose at its first meeting from its membership, a vice-president, a secretary, a treasurer, and any other officers deemed necessary.
3. In the event of a vacancy in any office of the council, the council shall fill the vacancy from its membership.

ARTICLE II

SECTION I—The powers and duties of the president of the Student Association of Marshall College, shall be:

1. Preside over all Student Council meetings, and call special meetings when he deems it necessary.
2. Appoint all special committees.
3. Make appointments to standing committees as hereinafter provided.

4. To present at the first regular meeting of the association each semester, a message, setting forth the principles, purposes, and aims of student government at Marshall College, and outlining any plans for the current semester.

5. Appoint two members of the Student Association to the Athletic Committee.

SECTION II—The powers and duties of the vice-president of the Student Association of Marshall College, shall be to assume the powers and duties of the president in the absence of, or at the request of the president of the Student Association.

SECTION III—The powers and duties of the secretary of the Student Association of Marshall College, shall be:

1. Conduct and preserve a written record of all Student Council meetings. At the end of the secretary's tenure of office, he shall deliver to the president-elect, his records, which shall, in turn, be entrusted to the new duly elected secretary of the council.

2. Carry on such correspondence as deemed necessary by the president and the council.

3. Dispatch any other duties as deemed necessary by the president and the council.

SECTION IV—The powers and duties of the treasurer of the Student Association of Marshall College shall be to be in general charge of all collections and disbursements of the finances of the Association.

ARTICLE III

SECTION I—The regular meetings of the association shall be the weekly assembly period.

SECTION II—A special meeting of the Student Association may be called by the president of the association, or by the president of the college, or by a petition signed by five per cent. of the association, which petition shall be filed with the secretary of the council.

ARTICLE IV

SECTION I—The first regular meeting of the Student Council shall be held the fourth week of the fall semester, the day to be selected by the president of the council.

SECTION II—The council shall meet regularly every two weeks following the initial meeting, except during vacations.

SECTION III—At its first regular meeting, the Student Council shall designate the time of its meetings.

SECTION IV—Nine regular members present at any meeting shall constitute a quorum.

ARTICLE V

SECTION I—Nominations for the office of president of the Student Association of Marshall College shall be made at the first regular meeting of the association in May of each year. There shall be at least three nominees for the office of president. The nominees shall be academic, second-semester juniors. The student president, upon the assumption of his office, shall be an academic senior. The ballot shall be taken one week from the date of nominations, and in case there is not a majority vote, another ballot shall be taken one week later on the two candidates having the highest number of votes. A majority shall be necessary for election.

SECTION II—If the president be ineligible at the time of his assumption of office, the vacancy shall be filled by a regular election as hereinbefore provided to be held the third week of school of the fall term.

ARTICLE VI

Any member of the Student Council, or officers of the Student Association, may be removed from office upon a three-fourths vote of the Student Council. Charges shall be preferred by any member of the Student As-

sociation. The charges shall have been brought two weeks prior to the date of the vote, and each member of the council shall be notified of the nature of the meeting at least one week prior to the date of the meeting.

ARTICLE VII

Elections for all classes shall be held three weeks after the beginning of the fall semester. The officers to be elected by each class shall be: president, vice-president, secretary, treasurer, and representatives to the Student Council as hereinbefore provided.

ARTICLE VIII

The Student Council, as the duly elected representatives of the Student Association, shall have the power, subject to the approval of the State Board of Education, to enact rules and regulations in all matters of student activity not strictly academic.

SECTION I—The Student Council shall be in charge of assemblies, exercising this authority through a standing committee of five members, three of whom to be students appointed by the president of the Student Association, and two to be members of the faculty to be chosen by the president of the college from three nominees by the president of the Student Association.

SECTION II—(Student Activities Committee)

SECTION III—The Student Council shall arrange for the managing and publication of the Mirabilia, (college annual), and Parthenon, (college paper), through the appointments of editors and business managers upon recommendation of the predecessors in the respective offices the preceding year.

SECTION IV—The Student Council shall publish and circulate a handbook under the joint direction of the editors-in-chief of the Parthenon and the Mirabilia, containing the

constitution of student government, and covering one traditions and laws of Marshall College, and such other materials as may seem advisable.

SECTION V—The Student Council shall have the power to investigate any act of a student tending to jeopardize the good name of the institution, which charge may be preferred by a member of the association, and if it deems it necessary, the council may refer the case to a Judicial Committee, as hereinafter provided, for discipline.

ARTICLE IX

SECTION I—There shall be a Judicial Committee composed of four seniors and three juniors.

SECTION II—Members of the Judicial Committee shall be chosen by the Student Council from nominees by their respective classes.

SECTION III—One of the four senior representatives on the Judicial Committee shall be elected by this committee to act as chairman.

SECTION IV—The powers and duties of the Judicial Committee shall be to try all cases which are referred to it, coming under the constitution and rules made in accordance therewith. It shall have final judgment as to the constitutionality of acts of the Student Council under its grant of powers. The approval of the president of the college is necessary on all decisions of the committee involving suspension or expulsion of any student. Any student formally charged with any offense against regularly formulated rules and regulations, or having committed acts against the best interests of the college may, on vote of the Student Council, be prosecuted before the Judicial Committee. The committee, shall, as individuals, take the juror's oath of secrecy. No records, except final decisions, of the Judicial Committee, will be recorded and preserved.

ARTICLE X

SECTION I—Amendments to this constitution may be proposed, either by the Student Council, or by a petition signed by ten per cent, of the members of the association.

SECTION II—Amendments to this constitution will become valid and congruent parts of the constitution by a ratification by two-thirds of all the members of the association at a meeting called for that purpose, or, by a two-thirds vote of the members voting by ballot upon the proposed amendment. The method of voting shall be decided upon by the Student Council.

SECTION III—An amendment must be proposed at least two weeks before action can be taken upon it. The proposed amendment shall be given public notice on the college bulletin board, and advertised in the school newspaper at least ten days before a vote can be taken.

Respectfully submitted,

ROY ROBSON YATES (Chairman)
A. DIXON CALLIHAN
EUGENE H. BROWN

January 4-5, 1928.

FRESHMEN -- FREE!

Marshall Arm Band or Pennant
Cane with each \$2.00 Purchase of
GYM SUITS

FRESHMAN CAPS AND
HANDBOOKS

**STARR-STUART
SPORTING GOODS CO.**

DOWN 4TH AVE. ON THE RIGHT
SIDE OF THE STREET

1004 4TH AVE.

Freshman Rules

These rules are drawn up in accordance with laws as outlined in the Constitution of the Student Association of Marshall College. They are strictly enforced by the Student Council through the Faculty "M" Association. As a class the freshmen will be expected to obey these rules and those functions as set forth in the Constitution.

Freshman Section

1. Freshmen will be expected at all times to be present for up-classes and to be ready for up-classes. They will be expected to be present for up-classes very early in the morning.

2. Freshmen must make to each enrolled student of Marshall College at all times. They must tip their hats to all faculty members.

3. Freshmen must yield their seats to visiting faculty members and up-classes in all meetings held on the campus and at all athletic events.

4. Freshmen must attend all pep meetings and athletic contests, all college meetings where their presence is desired, including their class meet-

Freshman Rules

These rules are drawn up in accordance with laws as outlined in the Constitution of the Student Association of Marshall College. They are strictly enforced by the Student Council through the Varsity "M" Association. As a class the freshmen will be expected to obey these rules and those functions as set forth in the Constitution.

1. Freshmen will be expected at all times to conduct themselves as underclassmen with utmost respect for upper classmen. This rule will be enforced very rigidly.
2. Freshmen must speak to each enrolled student of Marshall College at all times. They must tip their hats to all faculty members.
3. Freshmen must yield their seats to visitors, faculty members, and upper classmen at all meetings held on the campus and at all athletic contests.
4. Freshmen must attend all pep meetings and athletic contests, all college meetings where their presence is desired, including their class meet-

ings and must attend assembly in a body, sitting in the balcony.

5. All freshmen must carry the official Marshall cane to all football games.

6. Two weeks after matriculation, each member of the Freshman class must be able to recite on demand the college songs and yells.

7. Freshmen will not be allowed to use the walk up to the main entrance of the administration building. They will not be allowed to cut the campus.

8. All freshmen will use the side entrance to all college buildings.

9. Freshmen will not while enrolled at Marshall wear the athletic letter or any insignia of any other school.

10. No freshman will be permitted to smoke while on the campus or in the college buildings.

11. All male freshmen must wear the official green freshman cap at all times when on the campus, and in and around Huntington. While inside college buildings they may carry their caps in their hands.

12. All male freshmen will wear black ties and black sox exclusively.

13. Each freshman will be expected to purchase a copy of the Freshman Handbook.

14. Freshmen Rules will take effect Monday, September 16th, at 8 o'clock in the morning. They will continue until the end of the first semester. If the Thanksgiving Day football game is won (a tie does not count) the rules will be lifted on that day. Otherwise they will continue to be enforced until the time as stated above.

'Gainst the Green and White

'Gainst the Green and White of
Marshall

Let all give way;

Fling forth her banners, 'neath
her colors gay.

We come, we come, we come,
We come to honor thee, O Mar-
shall!

Long may thy banners wave,
Long may thy children be true
and brave.

Rah! Rah! Rah! (Repeat)

Seale Style Shoes

Are Priced At
\$7

but they are fashioned for
women who have been paying
\$10 to \$12. They stay good
looking to the end.

Sizes 2½ to 9 AAAA to C

Seale Style Shoes

330 10th Street

"Where The Fountain Stands"

THE COLLEGE HANGOUT—

Favorite with the Students,
nearest to campus, and
unexcelled service
Fountain Service — Candies
Lunches

MARSHALL FOUNTAIN

"Across From The Campus"

Fight Song

Fight, Fight, Fight for old Green and
White

Fight, Fight, Fight with all your
might

Hold 'em, Hold 'em, Hold 'em

And we will celebrate tonight

M—A—R—S—H—A double L

We're for you, you know darn well!

The eyes of Marshall are upon you

Fight for the Green and White.

Forever, Green and White

Cheer the men of Marshall

They're fighting for Marshall

Into the fray

They'll win today

They'll win for you and me.

Chorus

Green and White of Marshall

Worn o'er hearts so true

Every man of Marshall

Will fight the fight for you.

You're the inspiration

From early morn till night,

May or December

We will remember

Marshall's Green and White.

It's the same old story

Marshall's won more glory

While we are singing

They are bringing

Home the victory!

Cox-Campbell

Huntington's Largest Book Store
418 9TH STREET

Books — Stationery — Greetings
Cards — Fountain Pens — School
Supplies — Corona Typewriters
Circulating Library

J. S. LATTA, INC.

1454 FOURTH AVENUE
(On Your Way Downtown)

—0—

Parker Fountain Pens
John Holland Fountain Pens
All Kinds of School Paper
Note Books
Pens — Pencils

A Complete Line of Teacher's
and School Supplies

Alma Mater

All hail, Alma Mater!

Thy cherished name we sing.

All hail, gracious mother!

With love our voices ring.

Through glad days yet fleeting,

Through years that are to be,

We laud thee, O Marshall!

Our hearts sing to thee.

Thy walls rise in beauty

'Mid shade of vine and tree;

They shelter thy children

And bind them safe to thee.

Thy spirit, O Marshall!

In every heart beats high,

Live on, Alma Mater!

Thy name ne'er shall die.

College Pharmacy

D. W. HEYL, Proprietor

Corner of 3rd Ave. and 16th St.

Fountain Service

Kodaks

Drugs and Sundries

"Supplying the College Students'
Needs"

Charles Restaurant

427 NINTH STREET

Excellent Food!

Excellent Service!

Reasonably Priced!

The college student finds the Charles Restaurant the "right" place to take her after the game, or after the dance, or for that evening meal.

Charles Condeles, Proprietor

A Brief History

of

Marshall College

Marshall Academy, founded in 1837, was named after Chief Justice John Marshall. Until 1856, when it became known as Marshall College, it was a private institution. Experiencing a rapid growth in Civil War days, it was changed to a state normal school in 1867, although it remained academic in standing.

A practice school for teachers was established in 1902.

The college became a state teachers' college in 1920, and granted its first degrees to a class of four in 1921. In 1922, the state board of control granted the college the privilege to confer the bachelor of arts degree.

The college of arts and sciences was organized in 1924 with Professor R. J. Largent its dean. He continued in this office until June, 1928, when he resigned as dean because of ill health. He was succeeded by Dr. Hayes.

The only honorary degrees ever awarded by the college were degrees of doctor of laws to Ambassador

Dwight W. Morrow and Fielding H. Yost, athletic director of the University of Michigan at the 1928 commencement. Both of these men are natives of West Virginia, Mr. Morrow having been born in a room in College Hall. His father at that time was president of the school.

MARSHALL COLLEGE COURTESIES AND CUSTOMS 1929-1930

You are cordially invited to find your happiness in Marshall College. If you have difficulties of any kind, you can get some one to help you. Cultivate friendship and good will of those around you. It may mean much to them and more to you. Whenever possible, help those in need of help. Do not imitate anybody but take the best from all.

Please accept these few suggestions from the Advisers and the Women's Student Government Association for your observance of the courtesies and customs of a woman of culture.

You affect all you meet by your looks, dress and manners. If you wish to improve these, some one in the Department of Dean of Women will assist you.

Yours very sincerely,

AMANDA LEE BEAUMONT,
Dean of Women.

MANAGERIAL POSITION COURTESY AND COURAGE 1922-1923

You are certainly invited to this
your happiness in March 1923.
If you have difficulties of any kind,
you can get some one to help you.
College friendship and good will
are around you. It may mean much
to them and more to you. Whenever
possible, help those in need of help.
Do not hesitate anybody but take the
best from all.

Please accept these few suggestions
from the Advisers and the Women's
Student Government Association for
your observance of the courtesies and
customs of a woman of culture.

You must all you meet by your
looks, dress and manner. If you wish
to improve these, some one in the
Department of Health of Women will
assist you.

Yours very sincerely,
AMANDA LEE BEAUFORT,
Dean of Women.

Athletics

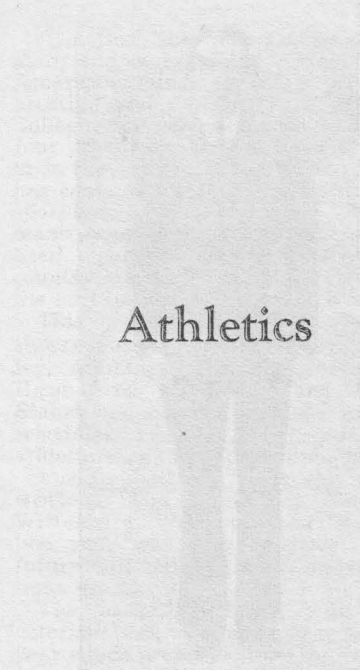

ROY M. "BOB" HAWLEY
Athletic Director

Athletics



ROY M. "LEGS" HAWLEY
Athletic Director

Athletics

Athletics, the one factor that is more and more taking a hold of the American mind, is all supreme in prestige and popularity at Marshall College; for during the past three or four years no college in West Virginia, or in this section of the United States, has come to the front in the world of sportdom as has Marshall. Athletic teams representing this school have been victorious in all parts of the country and at the expense of some of the best nationally known universities.

This year under the continued supervision of Director, "Legs" Hawley, combined with the services of Head Coach Maebetsch and Coaches Staurt and Shafer, and the greatest schedules in history, much is in store, athletic speaking, for Marshall.

For football too much can not be written. The team that conquered Wittenberg, Wesleyan, and Louisville last year was great. However, the future will tell for itself, and predictions are sky high.

The basketball team, with many veterans back will face a schedule this year which promises to be the best yet, according to Director, "Skipper" Hawley.

For two consecutive years Marshall's baseball team has been declared state champions, defeating the University two out of two games last year, and doing the same job up at Rockne's school. The only defeat of the season came from Johnny Fulton's boys, from Barboursville, by the narrow margin of 8 to 7. "Doc" Noyes will captain the 1930 team.

This year "Legs" Hawley has given his word of honor that track will be revived.

The tennis team which had a very successful season last year will be continued with more scheduled inter-collegiate matches.

Wrestling, which had its inception at Marshall last winter, as a major sport, will be continued with a full schedule to be announced later.

For those who can not participate in the varsity sports, there are the intra-mural athletic tournaments, opened to any organized group in college. The Intra-mural activities will open with the Freshman-Soph football game to be staged some time in October, followed by basketball, wrestling and track. Last year the Alpha Theta Chi fraternity won the basketball, wrestling and track tournaments, and received the large Student Council trophy.

HEAD COACH



JOHN F. MAULBETSCH

Basketball Record

1929

Marshall 0—William and Mary 0.
 Marshall 26—Fairmont State 0.
 Marshall 27—Morehead (Ky.) State
 0.
 Marshall 6—Wittenberg 0.
 Marshall 45—Morris Harvey 0.
 Marshall 6—Centre 20.
 Marshall 13—New River State 0.
 Marshall 28—Bethany 6.
 Marshall 13—University of Louis-
 ville 0.
 Marshall 13—West Virginia Wes-
 ley 7.

COLLEGE BARBER SHOP

College students receive special
 attention at our shop. We cater
 to college men and women and
 our specialty is bobs for girls.

"Just Across From The Campus,
 Next to the Fountain."

Gus Weatherly—George Bennett

FREDERICK PHARMACY

"Huntington's Foremost Drug
 Store"

Stationery — Fountain Pens
 Toilet Accessories
 Soda Fountain
 Luncheonette

Corner 4th Ave. and 10th St.
 Day and Night Bldg.
 Phone 8144

Football Schedule

1928

Sept. 28—Glenville State at Huntington.
 Oct. 5—Morris Harvey at Huntington.
 Oct. 12—Penn State at State College, Pa.
 Oct. 19—Bethany College at Bethany, W. Va.
 Oct. 26—University of Louisville at Huntington.
 Nov. 2—Emory and Henry at Bluefield, W. Va.
 Nov. 8—Fairmont State at Huntington.
 Nov. 16—Grove City College at Huntington.
 Nov. 23—Permanently Open.
 Nov. 28—West Virginia Wesleyan at Huntington.
 Director of Athletics—Roy M. Hawley.
 Head Coach—John F. Maulbetsch.
 Asst. Coaches—John D. Stuart, Sereno Shaffer.

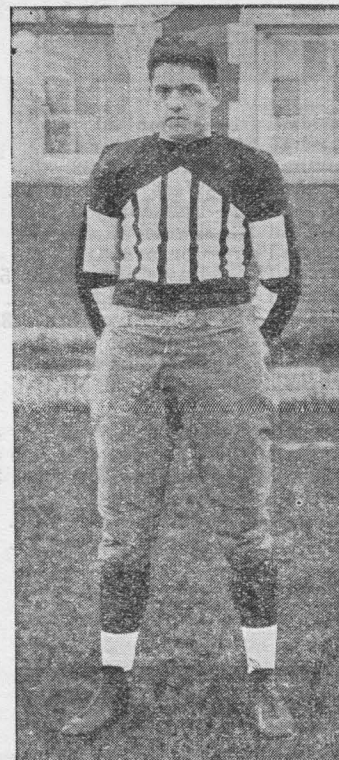

CAPTAIN TOM STARK

Football Record

Marshall 51—Alumni 20.
 Marshall 36—New River 28.
 Marshall 36—Broaddus 23.
 Marshall 22—West Virginia 44.
 Marshall 47—Fairmont 30.
 Marshall 23—Wesleyan 34.
 Marshall 47—Concord 41.
 Marshall 23—Davis and Elkins 54.
 Marshall 43—Morris Harvey 28.
 Marshall 52—New River State 35.
 Marshall 53—Fairmont 33.
 Marshall 59—Broaddus 21.
 Marshall 42—Centre 26.
 Marshall 37—Wesleyan 31.
 Marshall 32—University of Va. 46.
 Marshall 30—Washington & Lee 48.
 Marshall 35—Va. Poly. Institute 32.
 Marshall 32—Concord 42.
 Marshall 47—Morris Harvey 26.
 Marshall 43—Morris Harvey 23.

TOMMY

STANLEY

STARK'S CLEANERS & DYERS

—0—

All Minor Repairs Free

1003 SEVENTH AVE.

PHONE 23115

Your Patronage will be
Appreciated



CAPTAIN "DOC" NOYES

Baseball Record

1929

STATE CHAMPIONS

Marshall 7—Morris Harvey College 8.
 Marshall 5—Morris Harvey College 3.
 Marshall 5—Morris Harvey College 4.
 Marshall 3—Glenville State College 2.
 Marshall 4—Fairmont State College 3.
 Marshall 14—W. Va. University 11.
 Marshall 11—Rio Grande College 2.
 Marshall 1—Morris Harvey College 0.
 Marshall 6—Morris Harvey College 3.
 Marshall 5—Fairmont State College 2.
 Marshall 6—W. Va. University 3.
 Marshall 12—Ohio Northern U. 8.
 Marshall 4—Notre Dame U. 3.
 Marshall 1—Notre Dame U. 1.
 Won 13; Lost 1.

Coach of Baseball



JOHN D. STUART

FOR SIX YEARS—

The favorite place to eat with
Marshall College students

—0—

EXCELLENT MEALS THAT
PLEASE

—0—

**MARYE ANN
COFFEE SHOP**

and

**GREEN GOOSE
TAE ROOM**

MRS. N. E. ONG

"Just a Whisper From the
Campus"

AN INSTITUTION OF
SERVICE TO MEN

—0—

Fall Showing of

BRAEBURN

UNIVERSITY
CLOTHES

—0—

C. K. OXLEY'S

917 FOURTH AVENUE

Just West of the Keith-Albee
Theatre

Fraternities

Sororities

SIGMA SIGMA SIGMA (National)
Psi Chapter; Established 1921;
House, 338 Seventeenth St.; Phone
25235.

* * *

DELTA SIGMA EPSILON (National)
Lambda Chapter; Established 1922;
House, 409 Sixteenth St.; Phone 9740.

* * *

PI KAPPA SIGMA (National)
Omicron Chapter; Established 1923;
House, 1733 Third Ave.; Phone 21945.

* * *

THETA SIGMA UPSILON (Nat'l)
Zeta Chapter; Established 1926;
House, 302 Seventeenth St.

* * *

ALPHA SIGMA ALPHA (National)
Marshall Chapter; Established 1927;
House, 1726 Fifth Ave.

* * *

KAPPA THETA (Local)
Established Marshall College 1922;
House, 423 Fourteenth St.; Phone
22814.

* * *

THETA RHO (Local)
Established Marshall College 1922;
House, 1745 Virginia Ave.

* * *

KAPPA TAU PHI (Local)
Established, Marshall College 1927;
Moving into new home this fall.

Inter-Fraternity Council

Rushing Rules

The Inter-Fraternity Council is composed of all of the social fraternities on the campus. These fraternities through the council have formulated the following rules which govern the pledging of prospective members.

(Note: A matriculate is a student enrolling in Marshall for the first time.)

1. Open rush season shall be the first three weeks of school of each semester.

2. Bids shall be extended between the hours of 7:00 and 11:30 p. m., Saturday evening of the third week.

3. A strict period must be observed by all fraternities from 12:00 a. m. of the third Sunday until 7:00 p. m. for the following Monday. During this time there shall be no communication between the fraternities and any Matriculate.

4. At the close of the silent period the Matriculate shall accept the bid of the fraternity he chooses by going, by his own free will, to the house of the fraternity.

5. A pledge to any fraternity must be a qualified student of Marshall

College and carrying at least 12 hours of college work at the time of pledging.

6. Any Matriculate renouncing his fraternity pledge shall not be extended a bid by any other fraternity until the following rush season. Any pledge being officially dropped shall be free to be pledged by any other fraternity.

7. In case of infraction of any rule or law formally stipulated by this council, the offender shall be tried by the council, and in case of a trial a faculty member shall act as judge, leaving to the council the power to give penalty.

Social Fraternities

KAPPA ALPHA

Beta Upsilon Chapter; Established, Marshall College, 1927; House, 1667 Fifth Ave.; Phone 8270.

* * *

ALPHA THETA CHI

One Active Chapter; Founded Marshall College, 1926; House, 1400 Fifth Avenue; Phone 7952.

* * *

PHI KAPPA NU

One Active Chapter; Founded Marshall College, 1927; House, 1426 Sixth Avenue; Phone 26158.

* * *

PHI TAU ALPHA

One Active Chapter; Founded Marshall College, 1926; House 1442 Fifth Avenue; Phone (not yet installed)

* * *

SIGMA PSI

One Active Chapter; Founded Marshall College, 1922; Merged with Beta Sigma Delta, 1928; House, 1533 Sixth Avenue; Phone (not yet installed)

* * *

DELTA KAPPA PHI

Alpha Chapter; Founded Marshall College, 1929; (Chi Delta before National Charter Granted); House, 1811 Third Ave.; Phone 7953.

MAKE THE BRAND

THIS YEAR

SHARE HONORS

WITH THE TEAM

—o—

*With A Conn Horn You'll
Make The Grade*

—o—

New Victor Records Every
Friday

—o—

THE KENNEY
MUSIC CO.

319 Ninth Street
Phone 21930—6889

"Everything in Music"

Honorary Fraternities

KAPPA DELTA PI — Honorary
Educational Fraternity; Phi Chapter;
Established, 1923.

* * *

PI GAMMA MU—National Hon-
ary Social Science Fraternity; Mar-
shall Chapter; Founded in 1926.

* * *

KAPPA OMICRON PII—National
Honorary Home Economics Sorority;
Marshall Chapter; Founded in 1926;
House, 1723 Third Avenue.

GEO. H. WRIGHT
COMPANY
CLOTHIERS

Fourth Ave. at Tenth St.

"Wright on the Corner"

Professional Fraternities

EPSILON DELTA—National pre-medical fraternity; Alpha Chapter; Founded at Marshall College, 1921.
* * *

CHI BETA PHI—National Scientific; Kappa Chapter; Established 1925.
* * *

SQUARE AND COMPASS—National Masonic Fraternity; Marshall Square; Established 1926.
* * *

ALPHA PSI OMEGA—National Dramatic Fraternity; West Virginia Beta Chapter; Established 1927.

JENNINGS'
ICE CREAM
Phone 25626 619 Ninth St.
PRODUCTS OF QUALITY
—0—
JENNINGS'
PASTRY SHOP
Phone 23053 1035 Sixth Ave.

Pan-Hellenic Association

Sorority activities at Marshall College are governed by the Pan-Hellenic Association, composed of representatives from each sorority on the campus. Pledging and rushing are governed by the following rules:

1. No girl shall be initiated into a Pan-Hellenic sorority until she has been a student at Marshall College for at least one semester, and during that time maintained an average of C or more in at least 12 hours of college work.

2. Rush week is the fourth week in each semester beginning Monday at 8 a. m. and ending Saturday night at 12 o'clock. After three weeks of silence from the day of pledging, there shall be open bidding. (That is, a sorority may bid a person at its will, but no parties are to be given.)

3. Invitations to rush parties must not be given before the Wednesday preceding rush week.

4. Rushees shall designate their preference of sororities to a designated member of the faculty who will notify the sorority of the acceptance.

5. Individual rushing prior to rush season is forbidden.

6. Any pledge of a sorority dropping a course within a month prior to

examinations taking place just before initiation time will be considered as failing the course dropped.

7. A mass meeting of possible rushees will be called by Dean Beaumont just before rush season opens. All rushees must attend this meeting.

8. Silence shall be maintained between rushees and sorority members from Saturday at midnight at the close of rush week until the following Monday at 3 o'clock in the afternoon.

Organizations

College Band.

Men's Glee Club—Entrance by voice tests.

Treble Clef Club—Entrance by voice tests.

Orchestra.

College Theatre.

Harlequin Club—Dramatic Society.

Classical Association—Eligible after one year of Latin.

Home Economic Club.

Le Cercle Francis.

Marshall College Junior Chapter, American Association of Engineers.

Spanish Club—One year of Spanish required.

Y. M. C. A.

Y. W. C. A.

Student Council—Elective governing body.

Fi Batar Capper—Social club for men.

Advertisements

Have made possible the publication of this handbook. The advertisers are friends of Marshall College and are actively interested in its growth. Each of them is worthy of and deserves your trade. They are the true boosters of Marshall. Do your bit in return by patronizing these shops. Mention the Freshman Handbook please!

Publications

THE PARTHENON is the student newspaper of Marshall College, and is published and edited by students. It is the aim of The Parthenon to be a true mirror of all activities of students and faculty. It is an indispensable feature of campus activities.

The Parthenon appears each week. Each student is a subscriber, paying 75 cents per semester in his enrollment fee. Copies of the paper are placed at vantage points in Main building, Northcott Science Hall, and the Publications building where each student may obtain his.

The Parthenon of the school year 1927-28 was awarded the state championship at the annual convention of the Inter-collegiate Press Association of West Virginia held in Huntington last February. The 1926-27 edition was awarded second place for that year, while the paper of the preceding year was first in the state.

Gene Brown, for the past three years a member of the staff, is editor-in-chief this year.

The Mirabilia

THE MIRABILIA is the Marshall College year-book or annual and is published in June of each year. It contains an epitome in words and pictures of the college activities of

the year, and is invaluable as a picture memory of college days.

Editors for the 1930 edition are Charles W. Caldwell, editor-in-chief and J. Pell Miller, business manager.

Each class has a section in the annual with all of the attendant activities of all the college organizations. There is also a special section of campus scenes and a section for the pictures of the most beautiful girls on the campus.

The Mirabilia has an interest for every student at Marshall College. This year's editors promise the greatest annual ever published at Marshall College for next June. Remember next spring when the editors call for subscriptions to place yours early so that work on the book will be speeded and facilitated.

ROSTER—FIRST SEMESTER

Hours	Monday	Tuesday	Wed'day	Thursday	Friday	Saturday	Sunday
8:00—							
9:00—							9:30 Sun. Schl.
10:00—			Assembly				10:45 Church
11:00—							
12:00—							
1:30—							
2:30—							
4:15—							
7:00—							

ROSTER—SECOND SEMESTER

Hours	Monday	Tuesday	Wed'day	Thursday	Friday	Saturday	Sunday
8:00—							
9:00—							9:30 Sun. Schl.
10:00—			Assembly				10:45 Church
11:00—							
12:00—							
1:30—							
2:30—							
4:15—							
7:00—							

Calendar

Monday, September 9

Freshman Assembly 9 a. m.

Keith-Albee Theatre Party at 3 p. m.

Faculty Meeting at 4 p. m.

Tuesday, September 10

2nd Freshman Day

Freshman Enrollment Continued

Student "Mix" at Gym 8 p. m.

Wednesday, September 11

Upper Class Registration

Freshman Classes Start 8 a. m.

Thursday, September 12

Classes Begin

Friday, September 13

Y. M.—Y. W. Reception at Gym 7:30
p. m.

Saturday, September 14

Sunday, September 15

Monday, September 16

Tuesday, September 17

Wednesday, September 18

Thursday, September 19

Friday, September 20

Saturday, September 21

Sunday, September 22

Monday, September 23

Tuesday, September 24

Wednesday, September 25

Thursday, September 26

Friday, September 27

Saturday, September 28

Sunday, September 29

Monday, September 30

Tuesday, October 1

Wednesday, October 2

Thursday, October 3

Friday, October 4

Saturday, October 5

Sunday, October 6

Monday, October 7

Tuesday, October 8

Wednesday, October 9

Thursday, October 10

Friday, October 11

Saturday, October 12
Penn State at State College, Pa.

Sunday, October 13

Monday, October 14

Tuesday, October 15

Wednesday, October 16

Thursday, October 17

Friday, October 18

Saturday, October 19
Bethany College Here

Sunday, October 20

Monday, October 21

Tuesday, October 22

Wednesday, October 23

Thursday, October 24

Friday, October 25

Saturday, October 26
University of Louisville

Sunday, October 27

Monday, October 28

Tuesday, October 29

Wednesday, October 30

Thursday, October 31

Friday, November 1

Saturday, November 2
Emory and Henry at Bluefield

Sunday, November 3

Monday, November 4

Tuesday, November 5

Wednesday, November 6

Thursday, November 7

Friday, November 8
Fairmont State at Huntington

Saturday, November 9

Sunday, November 10

Monday, November 11

Tuesday, November 12

Wednesday, November 13

Thursday, November 14

Friday, November 15

Saturday, November 16
Grove City College at Huntington

Sunday, November 17

Monday, November 18

Tuesday, November 19

Wednesday, November 20

Thursday, November 21

Friday, November 22

Saturday, November 23

Sunday, November 24

Monday, November 25

Tuesday, November 26

Wednesday, November 27
Recess Begins

Thursday, November 28
West Virginia Wesleyan at Huntington

Friday, November 29

Saturday, November 30

Sunday, December 1

Monday, December 2
Classes Resume

Tuesday, December 3

Wednesday, December 4

Thursday, December 5

Friday, December 6

Saturday, December 7

Sunday, December 8

Monday, December 9

Tuesday, December 10

Wednesday, December 11

Thursday, December 12

Friday, December 13

Saturday, December 14

Sunday, December 15

Monday, December 16

Tuesday, December 17

Wednesday, December 18

Thursday, December 19
Christmas Recess Begins

Friday, December 20

Saturday, December 21

Sunday, December 22

Monday, December 23

Tuesday, December 24

Wednesday, December 25

Thursday, December 26

Friday, December 27

Saturday, December 28

Sunday, December 29

Monday, December 30

Tuesday, December 31

Wednesday, January 1
Resolution Day

Thursday, January 2
Classes Resume

Friday, January 3

Saturday, January 4

Sunday, January 5

Monday, January 6

Tuesday, January 7

Wednesday, January 8

Thursday, January 9

Friday, January 10

Saturday, January 11

Sunday, January 12

Monday, January 13

Tuesday, January 14

Wednesday, January 15

Thursday, January 16

Friday, January 17

Saturday, January 18

Sunday, Jan. 19

Monday, Jan. 20

Tuesday, Jan. 21

Wednesday, Jan. 22

Thursday, Jan. 23

Friday, Jan. 24

Saturday, Jan. 25

Sunday, Jan. 26

Monday, Jan. 27

Tuesday, Jan. 28

Semester Ends

Wednesday, Jan. 29

Registration for 2nd Semester

Thursday, Jan. 30

Classes Resume

Friday, Jan. 31

Saturday, Feb. 1

Monday, Feb. 3

Sunday, Feb. 2

Tuesday, Feb. 4

Wednesday, Feb. 5

Thursday, Feb. 6

Friday, Feb. 7

Saturday, Feb. 8

Sunday, Feb. 9

Monday, Feb. 10

Tuesday, Feb. 11

Wednesday, Feb. 12

Thursday, Feb. 13

Friday, Feb. 14

Saturday, Feb. 15

Sunday, Feb. 16

Monday, Feb. 17

Tuesday, Feb. 18

Wednesday, Feb. 19

Thursday, Feb. 20

Friday, Feb. 21

Saturday, Feb. 22

Sunday, Feb. 23

Monday, Feb. 24

Tuesday, Feb. 25

Wednesday, Feb. 26

Thursday, Feb. 27

Friday, Feb. 28

Saturday, Mar. 1

Sunday, Mar. 2

Monday, Mar. 3

Tuesday, Mar. 4

Wednesday, Mar. 5

Thursday, Mar. 6

Friday, Mar. 7

Saturday, Mar. 8

Sunday, Mar. 9

Monday, Mar. 10

Tuesday, Mar. 11

Wednesday, Mar. 12

Thursday, Mar. 13

Friday, Mar. 14

Saturday, Mar. 15

Sunday, Mar. 16

Monday, Mar. 17

Tuesday, Mar. 18

Wednesday, Mar. 19

Thursday, Mar. 20

Friday, Mar. 21

Saturday, Mar. 22

Sunday, Mar. 23

Monday, Mar. 24

Tuesday, Mar. 25

Wednesday, Mar. 26

Thursday, Mar. 27

Friday, Mar. 28

Saturday, Mar. 29

Sunday, Mar. 30

Monday, Mar. 31

Tuesday, April 1

Wednesday, April 2

Thursday, April 3

Friday, April 4

Saturday, April 5

Sunday, April 6

Monday, April 7

Tuesday, April 8

Wednesday, April 9

Thursday, April 10

Friday, April 11

Saturday, April 12

Sunday, April 13

Monday, April 14

Tuesday, April 15

Wednesday, April 16

Thursday, April 17

Friday, April 18

Saturday, April 19

Sunday, April 20

Monday, April 21

Tuesday, April 22

Wednesday, April 23

Thursday, April 24

Friday, April 25

Saturday, April 26

Sunday, April 27

Monday, April 28

Tuesday, April 29

Wednesday, April 30

Thursday, May 1

Friday, May 2

Saturday, May 3

Sunday, May 4

Monday, May 5

Tuesday, May 6

Wednesday, May 7

Thursday, May 8

Friday, May 9

Saturday, May 10

Sunday, May 11

Monday, May 12

Tuesday, May 13

Wednesday, May 14

Thursday, May 15

Friday, May 16

Saturday, May 17

Sunday, May 18

Monday, May 19

Tuesday, May 20

Wednesday, May 21

Thursday, May 22

Friday, May 23

Saturday, May 24

Sunday, May 25

Monday, May 26

Tuesday, May 27

Wednesday, May 28

Thursday, May 29

Friday, May 30

Saturday, May 31

Sunday, June 1
Baccalaureate Address 11:00 a. m.

Monday, June 2
Ninety Third Annual Commencement
Semester Examinations Begin

Tuesday, June 3

Wednesday, June 4

Thursday, June 5

Friday, June 6

Semester Ends

PEOPLE I HAVE MET

NAME _____

ADDRESS _____

OCCASION _____

NAME _____

ADDRESS _____

OCCASION _____

NAME _____

ADDRESS _____

OCCASION _____

NAME _____

ADDRESS _____

OCCASION _____

IDENTIFICATION

NAME _____

HOME ADDRESS _____

COLLEGE ADDRESS _____

PHONE NO. _____

CLASS _____ COURSE _____