

Marshall University

## Marshall Digital Scholar

---

Marshall University Student Handbook

University Archives

---

8-1934

### The Handbook of Marshall College, 1935-1936

Marshall University

Follow this and additional works at: <https://mds.marshall.edu/studenthandbook>



Part of the [Higher Education Commons](#)

---

W. DeW. Miller

**Marshall College**  
**STUDENT**  
**HANDBOOK**



Published by  
**THE STUDENT COUNCIL**  
1916

COOK PRINTING CO.  
  
HUNTINGTON, W. VA.

**FRESHMEN!**

You'll Find the City's  
Warmest Welcome and  
Her Finest College  
Clothes at

**AMSBARY &  
JOHNSON**

321 Tenth Street

"THE VARSITY MEN'S SHOP"

ALWAYS

SMART — NEW  
COLLEGE FASHIONS

AT

**ANGEL'S**

918 Fourth Avenue

**PAY CASH AND PAY LESS**

**HEY! FRESHMEN!**

Stop In and Get Your Green Tie  
and White Sox

TIE 63c  
Socks Gratis

**C. K. OXLEY'S, INC.**

917 Fourth Avenue

Rugby Sweaters, College Park Hats

**FRESHMEN**

NOTICE  
Green Ties and White Sox  
Per Set 65c

**THE BROH CLOTHING**

COMPANY  
318 Ninth Street

"Always Reliable"

Phoenix Neckwear, Hyde Park Suits

**BOZO'S  
HAMBURGER INN**  
1529 Fourth Avenue  
"Near the College"

Everything Tasty and Delicious

DRINKS OF ALL KIND

Our meat is ground by us from  
pure round steak.

Ladies and Gentlemen Invited

COMPLIMENTS OF  
**H A E B E R L E ' S**  
DRY CLEANERS

Phone 4007

2010 Eighth Avenue

---

---

**THE  
OFFICIAL STUDENT  
HANDBOOK**

OF  
**MARSHALL COLLEGE**  
Huntington, W. Va.

**VOL. 11**



Published by  
**THE STUDENT COUNCIL**  
1935

Under the Direction  
of  
**JOHN GAVIGAN, '36**  
Editor  
**ORVILLE COBB, '37**  
Advertising Manager

---

---

IDENTIFICATION

NAME-----

HOME ADDRESS-----

COLLEGE ADDRESS-----

PHONE NO.-----

IN CASE OF ACCIDENT NOTIFY-----

-----

-----

MEET ME AT  
THE  
**FREDERICK BOOK  
STORE**  
Opposite Keith-Albee

TABLE OF CONTENTS

Athletics ..... 76-87  
 Band ..... 44  
 Churches ..... 37  
 College Callender ..... 30-31  
 College Theatre ..... 42  
 Constitution of The Student Body..... 21-28  
 Do and Don't ..... 46-47  
 Faculty ..... 9  
 Farenisics ..... 43  
 Fraternities ..... 59  
 Freshman Rules ..... 62-65  
 Greetings from the Dean of the College of  
 Arts and Sciences ..... 14  
 Greetings from the Dean of Teachers College 13  
 Greetings from the Dean of Women ..... 48  
 Helps and Suggestions ..... 35-36  
 History of the College ..... 7-8  
 Index to Advertisers ..... 89  
 Inter-Fraternity Council and Rush Rules 59-51  
 Library Rules ..... 32-34  
 Organizations, List of..... 39  
 Pan-Hellenic Association..... 52-58  
 Parthenon ..... 41  
 President's Greeting ..... 11-12  
 Schedule, Student's ..... 96  
 Songs ..... 71-75  
 Sororities ..... 50-51  
 Student Council ..... 18-19  
 Student President's Message ..... 15-17  
 Telephone Numbers ..... 88  
 Varsity M Club ..... 40  
 Yells ..... 69-70  
 Y. M. C. A. and Y. W. C. A. .... 45

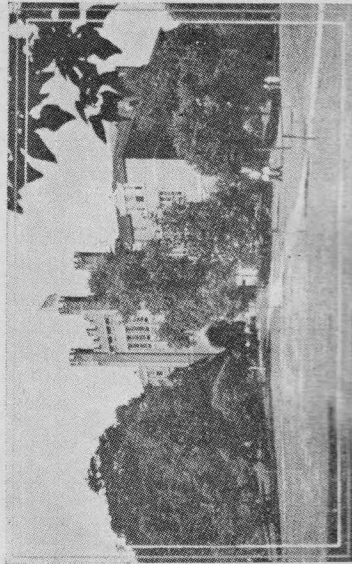

WEST ENTRANCE TO COLLEGE HALL.

### A BRIEF HISTORY OF THE COLLEGE

"Marshall Academy" was established in 1837, shortly after the death of Chief Justice Marshall, of the Supreme Court of the United States, in whose honor the school was named. It was organized as a private institution. In 1856 the work of the Academy was enlarged and reorganized, and the name changed to Marshall College.

But little information concerning the early days of the institution is now at hand. None of the records of the school during the time it was an academy are preserved. From the year 1867 to the present time, however, we have a fairly satisfactory record.

At the close of the Civil War a number of the leading citizens in the southwestern part of the new State of West Virginia succeeded in having the legislature take it over as a "State Normal School." Though academic in

its work, and such it remained, with varying fortunes, save a little teaching of pedagogy, school management, and the like until 1897, when a practice school of one grade was organized. This the state refused to support; and, accordingly, it was abandoned after two years of unappreciated effort, and the school went on again wholly as an academic institution.

In January, 1902, the Department of Education was organized, and a practice school for teachers was opened. In February, 1920, by action of the State Board of Education, the institution became a State Teachers College, conferring its first degrees in June, 1921.

Under authority of the State Board of Education, a further expansion of the institution was effected in June, 1924. At that time the College of Arts and Sciences was formally organized. With the College of Arts and Sciences are affiliated the two-year course in engineering, and the pre-medical and the pre-law courses.

### THE FACULTY

The Faculty of Marshall College now numbers over one hundred, and the average academic training for the individual members is much higher than formerly. At the present time an M. A. degree is the minimum for any regular position. The men and women in the college teaching body have taken their degrees from universities in all parts of the nation and some of the better known European institutions. This group includes scholars of exceptional ability and has a fixed scholastic atmosphere that greatly impresses itself upon the student.



DR. JAMES E. ALLEN  
President Marshall College

### PRESIDENT'S GREETINGS

#### TO OUR FRIENDS:

It is a pleasure for me to join the faculty and others associated with Marshall in welcoming you to this institution.

I assume that most of the freshman class are coming direct from high school graduation in June. Your transition has been rapid; and there is a vast difference between student life in high school and that in college. There is more freedom and less routine in college, therefore more reliance upon one's own character and determination is required. Your first impression may be that your new acquaintances, soon to be friends, are not so much concerned about you. This is a mistake. We are very greatly concerned about you, but we may not express this as much as is customary in high school. The college student, even though a beginner, is expected to supply very largely his own motive power.

You will find me very sympathetic because I too have much to learn at



Marshall. I hope you will feel free to confer with me at any time. The deans and other members of the faculty will gladly give you advice any time and anywhere, and so will the upperclassmen.

You are about to become a part of this splendid institution. Take care that you are held in high esteem by those who will have known you during the year. The progress of the college this year and the years to come may be determined quite largely by the character and quality of the **NEW CLASS.**

**JAMES E. ALLEN,**  
President.



**OTIS G. WILSON**  
Dean of Teachers' College

The faculty of Teachers College extends to you a warm welcome and a cordial greeting. Since it is your wish to become teachers, this faculty, which is expert in teacher training, will find joy in helping you realize that wish. But this is a cooperative undertaking involving earnest effort on the part of the student as well as of faculty members.

The successful student carefully plans his work; he budgets his time as well as his money; he makes friends with his teachers and seeks their help in overcoming difficulties. At your pleasure come into the office and let's talk it over.

**OTIS G. WILSON.**

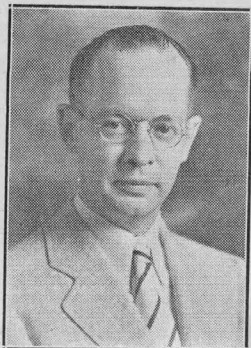

WILLIAM E. GREENLEAF, Ph. D.  
Dean of the College of Arts and Sciences

On behalf of the faculty of the College of Arts and Sciences I am glad to welcome the incoming Freshmen to Marshall. We hope that you will learn quickly how best to profit from your college associations. I would like to emphasize that your studies are only a part of your college training, although a very important part! It is equally important that you learn to know and understand your teachers and your fellow students.

I hope that you will feel free to call in my office to see me at any time. I shall be glad to consult with you concerning your problems of adjustment to your new life.

WILLIAM E. GREENLEAF.

## STUDENT PRESIDENT'S MESSAGE

On behalf of the student body I am happy to welcome the new members to Marshall College. Being the backbone of college life, you are the most important element in the student body; it is upon your shoulders that the future success or failure of Marshall will rest. There are many opportunities awaiting you; it is our sincere hope that you will learn quickly to materialize these opportunities. College life consists of pleasure and work; be sure you take an active part in both. By doing so you are building up character, personality, and knowledge that will determine to a great degree your future success in life. In passing from high school to college you are virtually stepping from youth into manhood and womanhood. As college students you are treated as men and women; in return you are expected to assume the responsibilities of carrying on the development of our school. To do this you should know the funda-

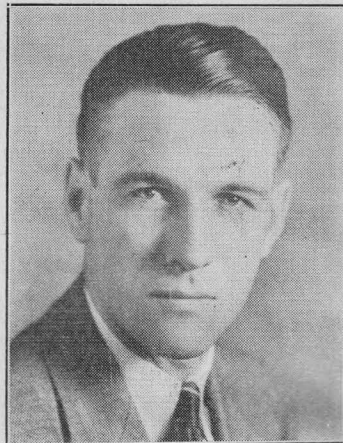

EDWARD H. GREENE  
Student President

mental characteristics of its government and activities.

Student government, like all other governing bodies, is for the purpose of rendering services to its constituents. Since the student body of Marshall is so large that it is impossible for each student and each group to be given a voice in regulating student activities, it is necessary to have a form of government to represent the student body. It is to your interest that you take part in its activities.

In conclusion, Freshmen, remember it is the little things well done during your first year that will bring bigger things to do later on.

Yours for a happy college life,

EDWARD H. GREENE.

## STUDENT GOVERNMENT

In a large measure the students of Marshall College govern themselves. To maintain traditions and provide the machinery necessary for handling the business and social affairs of the student body, a system of student government was set up a few years ago. From year to year the organization has been perfected in its functions until it now exercises a large degree of control over student affairs.

All executive and legislative duties of the student body are vested in the president of the student body and the several members of the student council, which is an elective organization.

Student government at Marshall enjoyed a happy year of success and accomplishment for the year of 1934-35. Many things were done—some of which had failed to materialize in past years. The students expressed greater interest, were more loyal to the cause and the college, and at the same time stood firmly for their rights and privileges.

With the cooperation of the athletic department, the annual Dad's Day was sponsored by the council. Again this year the council carried out its share of the homecoming activities on Thanksgiving. The fraternity and sorority having the best decorated houses and floats were awarded beautiful loving cups. The regular student council mixes were numerous and exceptionally successful as was the Beauty Ball. Several thuses for football were conducted by the council. Special keys for all members of the council were designed and presented.

Voting members were:

Officers: Frank McGurk, president; George Garner, vice-president; Arthur Baumgarner, recording secretary; L. D. Wright, treasurer; James Campbell, corresponding secretary.

Members: Trula McDaniel, Paul Roberson, John Gavigan, Lawrence Meek, Daniel V. Love, Stephen Pritchard, Orville Cobb, Thomas True, Nelson Boyd.

**Cook Printing  
Company**

COMMERCIAL PRINTING

PHONE 24801

1037 SIXTH AVENUE  
HUNTINGTON, W. VA.

**J. F. BRANDENBURG**  
Jeweler

DIAMONDS — WATCHES  
CLOCKS — NOVELTIES

Fine Watch and Jewelry  
Repairing

12 First National Bank Arcade

CONSTITUTION OF THE  
STUDENT BODY

PREAMBLE

We, the regularly enrolled students of Marshall College, comprising the Student Body of Marshall College, in order to encourage active cooperation in the work of student government, to uphold the highest standard of honor and integrity in all matters of personal conduct, to strengthen cordial relations between faculty and students, to enact and enforce laws according to the grant of powers, to provide for the information of an official body known as the Student Council, to give adequate and effective expression to the opinion of the Student Body in matters of general college interest, do hereby ordain and establish this constitution for student government of Marshall College.

ARTICLE I—LEGISLATIVE

Section 1. All executive and legislative powers herein granted shall be under the direction of the President of the Student Body and the several members of the Student Council, elected as hereinafter provided.

Section 2. The several members of the Student Council shall be:

(a) Two representatives from the Freshman class, elected for a term of one year by and from the class.

(b) Three representatives, one to serve for a term of two years and two for a term of one year, elected by the Sophomore class from its membership.

(c) Two representatives (each to serve for a term of two years) from the Junior

class, elected by the class, thus making a total of three with the hold-over members.

(d) Two representatives, each to serve for a term of one year, elected by and from the Senior class, thus making a total of four with the two hold-over members.

(e) The President of the Student House Government Association.

(f) The editor-in-chief of the official college year book, The Mirabilia, and the Council editor of the official college newspaper, The Parthenon, as ex-officio, non-voting members.

Section 3. Representatives to the Student Council shall be elected as follows:

(a) Candidates shall be nominated by a petition of ten per cent of the membership of the class. These petitions shall be presented to the Election Board by 9:00 A. M. on the third Wednesday after the first Monday of the fall term of school. No student may sign more petitions than there are representatives to be elected from his class.

(b) The Election Board shall consist of the President of the Student Body, the hold-over members of the Student Council, and one of the regularly appointed faculty class advisers who shall be designated by the President of the College for each of the four classes.

(c) The Election Board shall announce all nominees at once, and shall appoint five persons for each class to supervise the election.

(d) The election shall be held by secret ballot from 10:00 A. M. to 12:00 M., one week after the final date for presentation of petitions, each class having a separate voting place. Nominees shall be listed in the order in which their petitions are presented. Each candidate shall be entitled to a challenger within the voting room. In elections to choose representatives for terms of varying lengths, candidates receiving the largest number of votes shall receive the longer terms.

(e) The Election Board shall count the votes immediately after election. All protests shall be filed with the President of the Student Body within one week after the election and shall be considered by the Student Council.

(f) When vacancies occur in the representation, such vacancies shall be filled by the body represented as heretofore provided.

(g) Any member of the Student Council or officers of the Student Body with the exception of the Student President may be removed from office upon a three-fourths vote of the Student Council. Charges shall be preferred by any member of the Student Body. The charges shall have been brought two weeks prior to the date of the vote, and each member of the Council shall be notified of the nature of the meeting at least one week prior to the date of the meeting.

Section 4. The first regular meeting of the Student Council shall be held the day following the election of Council members. At this meeting the Council shall designate the time of its meetings. The Student Council shall meet regularly every two weeks following the initial meeting, except during vacations. Nine regular members present at any meeting shall constitute a quorum.

Section 5. The Student Council shall have the following powers and duties:

(a) To conduct during the college year four assemblies, which may or may not include such assemblies as may be necessary for the election of the President of the Student Body.

(b) To elect the editor-in chief and business manager of The Mirabilia upon recommendation of the retiring editor and business manager.

(c) To arrange for the publication and circulation of a yearly handbook containing the constitution of student government, tra-

ditions and laws of Marshall College, and such other material as may seem advisable. The publication of this handbook may be delegated from year to year to college organizations at the discretion of the Council.

(d) To present awards in the name of the Student Body.

(e) To make and control freshman rules provided that enforcing authority may be delegated to an organization composed of students who indicate their desire to participate in enforcement by presenting their names to the President of the Student Body. Only students whose scholastic average the previous year at Marshall College has been C or better shall be eligible for membership in this enforcement organization.

(f) At its discretion, the Council may draft a point system for student offices.

(g) To approve the appointment of a Council editor of The Parthenon, who shall be an ex-officio non-voting member of the Council and a regular member of The Parthenon staff.

(h) The Council may at any time ask an explanation of policies of college publications if the said policies seem contrary to college interests, and may recommend the removal of staff members.

(i) The Student Council, as representative of the Student Body, shall have the power, subject to the approval of the Administration and the State Board of Education, to enact rules and regulations in all matters of student activity not strictly academic, and shall have the further power to enact rules as may be necessary to carry out the provisions of this constitution.

#### ARTICLE II—EXECUTIVE

Section 1. Nomination for the office of President of the Student Body of Marshall College shall be made at the first regular

meeting of the Student Body in May of each year. There shall be at least two nominees for the office of President, all nominees being academic Juniors. The President of the Student Body, upon the assumption of his office, shall be an academic Senior. A secret ballot shall be taken one week from the date of nominations and in case no candidate receives a majority, another ballot shall be taken one week later on the two candidates having the highest number of votes. A majority shall be necessary for election. The election for Student President shall be conducted by an Election Board appointed by the President of the Student Body, provided that each candidate shall be entitled to a representative on the Board. Each candidate shall also be entitled to two challengers within the voting place. If the President be ineligible at the time of the assumption of office, the vacancy shall be filled by a regular election as provided for above, to be held the third week of the fall term of school.

Section 2. To remove the President of the Student Body, a petition signed by twenty-five per cent of the Student Body shall be submitted to the Student Court. At the discretion of said Student Court, a new election may be called at which the President may stand for re-election. If the Student Court does not consider that there are grounds for calling a new election, any further action to remove the President shall require a petition signed by fifty per cent of the Student Body. This petition will automatically call a new election.

Section 3. The President of the Student Body shall have the following powers and duties:

(a) Preside over all Student Council meetings, and call special meetings when he deems it necessary. He shall vote in the Council only in case of a tie.

(b) Appoint all special committees.

(c) Appoint two members of the Student Body on the college Athletic Board, two on the college Social Activities Committee, and three on the college Assembly Committee. Each of these appointments shall be confirmed by the Student Council.

(d) The Student President shall act for and represent the Student Body on all official occasions.

Section 4. The Student Council at its first meeting shall choose from its membership a vice president who shall have the same qualifications as the President, a Secretary, a Treasurer, and any other officers deemed necessary.

Section 5. The powers of these Council officers shall be as follows:

(a) The Vice President of the Student Body shall assume the powers and duties of the President in the absence of, or at the request of the President of the Student Body.

(b) The Secretary of the Student Body shall write and preserve records of all Student Council meetings. At the end of the Secretary's tenure of office, he shall deliver to the President-elect his records, which shall in turn be entrusted to the new duly elected Secretary.

(c) The Treasurer of the Student Body shall be in general charge of all collections and disbursements of the finances of the Student Body; said collections and disbursements to be authorized by the Student Council. Two weeks before the end of his tenure of office, the Treasurer shall present his records to the College Auditing Committee.

Section 6. Elections for all class officers shall be held by secret ballot at the same time and under the same supervision that Student Council representatives are elected. Presidents of classes shall be nominated by petitions of ten per cent of the membership of their respective classes. Each class shall also elect a vice president, a secretary, and a

treasurer, candidates for which shall be nominated by filing an announcement of candidacy with the Election Board. All class officers must be academic members of that class, and petitions for president and announcements for other officers shall be presented to the Election Board not later than the final date for Student Council petitions as set forth in Article I, Section 3-a.

#### ARTICLE III—STUDENT COURT

Section 1. There shall be a Student Court composed of three faculty members appointed by the President of the College and four students appointed by the President of the Student Council. Of these student members, all of whom shall be academic Juniors or Seniors, one shall be a fraternity man, one a sorority woman, one a non-fraternity man, and one a non-sorority woman. The Court shall meet within a week after the organization of the Student Council and shall elect its own officers. At this first meeting the Court shall designate the time of its meetings.

(a) To consider cases of dishonesty, breaches of social etiquette, infringements of college traditions, and all matters contrary to the best interests of the college.

(b) The Court shall have final judgment as to the constitutionality of acts of the Student Council and as to the interpretation of this constitution.

(c) To render decisions and pass sentences concerning all matters before it.

Section 3. All college organizations shall submit a report of any social function, through the highest ranking official of the organization present, to the Chairman of the Student Court within four days after the function. Regulation forms shall be provided for this purpose, and any organization failing to make a report shall be held responsible as well as such individuals as may have been delinquent.

Section 4. All students and faculty members shall be privileged to prefer charges or



submit reports to the Student Court concerning any matter within its jurisdiction.

Section 5. The Court shall, as individuals, take the juror's oath of secrecy. No records except final decisions of the Student Court shall be recorded and preserved. Final appeal in all matters may be taken to the President of the College.

#### ARTICLE IV—AMENDMENTS AND BY-LAWS

Section 1. Amendments to this constitution may be proposed either by the Student Council or by a petition signed by ten per cent of the members of the Student Body.

Section 2. Amendments to this constitution shall become valid and integral parts of the constitution through ratification by a two-thirds majority of the members of the Student Body at a meeting called for that purpose, or by a two-thirds vote of the ballot upon the proposed amendment. The method of voting shall be decided upon by the Student Council.

Section 3. An amendment must be proposed at least two weeks before action can be taken upon it. The proposed amendment shall be given public notice on the college bulletin board or advertised in the college newspaper at least ten days before a vote can be taken.

Section 4. By-laws and rules of the Council may be adopted or amended by a majority vote of the Council, provided that the matter shall have been submitted in writing at a previous meeting. By-laws or rules may be passed by unanimous consent without having been previously submitted.

## W E L C O M E FRESHMEN

WE BUY AND SELL USED  
TEXT BOOKS

TYPEWRITERS  
FOR RENT

ART SUPPLIES  
NOTE BOOKS  
FOUNTAIN PENS

**J. S. LATTA, INC.**  
319 Sixteenth Street

Across the Street From Marshall  
Campus

THE COLLEGE CALENDAR

First Semester:

30

September 9, 10, Monday and Tuesday-----Freshman days
September 9, Monday, 9:00 a. m.-----Freshman assembly
September 11, Wednesday-----Upper class registration
September 12, Thursday, 8:00 a. m.-----Classes begin
September 17, Tuesday--Last day for changes in students' schedules
November 11, Monday-----Mid-semester reports
November 27, Wednesday, 1:00 p. m.----Thanksgiving recess begins
December 2, Monday, 8:00 a. m.-----Classes resume
December 20, Friday, 6:00 p. m.-----Christmas recess begins

1936

January 6, Monday, 8:00 a. m.-----Classes resume
January 23, Thursday, 8:00 a. m.-----Semester examinations begin
January 29, Wednesday, 6:00 p. m.-----Semester ends

Second Semester:

31

January 30, 31, Thursday and Friday-----Registration
February 3, Monday-----Classes begin
February 6, Thursday---Last day for changes in students' schedules
April 3, Friday-----Mid-semester reports
April 9, Thursday, 6:00 p. m.-----Easter recess begins
April 14, Tuesday, 8:00 a. m.-----Classes resume
May 29, Friday, 1:30 p. m.-----Semester examinations begin
May 31, Sunday, 11:00 a. m.-----Baccalaureate address
June 1, Monday, 10:00 a. m.-----Ninety-ninth commencement
June 5, Friday, 6:00 p. m.-----Semester ends

Summer Session, 1936

June 8, 9, Monday and Tuesday-----Registration
June 10, Wednesday, 8:00 a. m.-----Classes begin

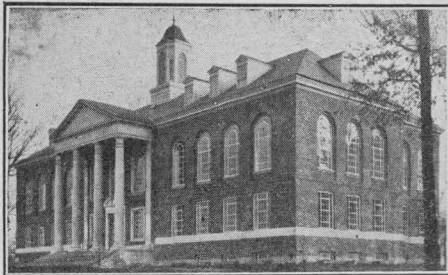

JAMES E. MORROW LIBRARY

### LIBRARY RULES

1. Quiet must be observed in the library.

2. Two-week books may be taken out at any time during library hours except Sunday from 2:00 to 5:00 p. m.

3. Reserve books may be taken out for two hours during the day. They may be taken for overnight between 4:00 and 6:00 p. m. every day except Saturday. They may be taken for the week-end on Saturday between 11:00 and 1:00.

Reserve books that are taken for overnight are due at 9:00 a. m. the following morning. Reserve books taken for the week-end are due at 9:00 a. m. Monday morning.

Fines on overdue reserve books are twenty-five cents for the first hour or any part of an hour which the book is overdue, and ten cents for each additional hour or fraction of an hour.

Fines on two weeks books are two cents per day from date due to date returned.

Students who neglect or refuse to pay fines: (a) Do not receive credit for courses until fine is paid; (b) do not receive honorable dismissal from the college; (3) forfeit the privilege of using the library until fine is paid.

4. To secure books: (a) Main desk—It is necessary to have the call numbers for the books desired. These may be found by consulting the card catalogue located to the right of the main desk. Card catalogue is arranged like a dictionary. Each book may be found under its author, title and subject. The number is found in the upper left hand corner of each card. Copy this completely and accurately on a small piece of paper, and give to librarian in attendance at desk. (b) Call numbers for reserve books may be found by consulting the author file near reserve window.

5. Magazines, both bound and unbound, must be used in the reading room. Bound magazines may be secured at the MAIN desk. Current

periodicals in reading room should be returned to their proper places on the racks.

6. Every book should be returned to the desk from which it was taken. Borrowers remain responsible for books as long as they are charged to them.

7. Borrowers who mark, mutilate or lose books belonging to the library will be required to pay full replacement value of book in addition to any fines which may have been incurred.

8. No one is permitted to draw books to be loaned to other people.

9. Students who cannot be relied upon to return books promptly will be deprived of the privilege of drawing books.

10. Failure to comply with these rules governing the use of the library will mean the withdrawal of all library privileges.

Library Hours, Main—Monday-Friday, 7:45 a. m. to 9:00 p. m.; Saturday, 7:45 a. m. to 1:00 p. m.; Sunday, 2:00 p. m. to 5:00 p. m.

Reserve Library Hours—Monday-Friday, 7:45 a. m. to 6:00 p. m.; Saturday, 7:45 a. m. to 1:00 p. m.; Sunday, closed. Reserve hours are subject to change.

Junior High School Library Hours—To be announced later.

#### HELPS AND SUGGESTIONS

1. Lost and found articles should be reported to the Secretary's office.

2. Suggestions or announcements for assembly should be given to the assembly committee, Mr. Ranson and Mr. Pitt.

3. If you want a job, see Miss Prichard.

4. Lockers may be rented in the main building for one dollar, which is refunded on surrender of key.

5. All bulletin board notices must be approved by Miss Blackwood in the President's office.

6. Cars must not be parked in the driveway of the college. Fire precaution makes this rule necessary.

7. All social functions given under the college name must close at 12 p. m. on Fridays, and at 11:30 p. m. on Saturdays.

## MARSHALL DRUG STORE

TOILET ARTICLES  
PRESCRIPTIONS

AND

EXCELLENT FOUNTAIN  
SERVICE

Supply College Students' Needs

Cor. Fifteenth St. & Fourth Ave.

8. Athletic books should be obtained from the Treasurer's office upon payment of registration fee, as it is included in the tuition.

9. The Psychology Clinic is in room 12.

10. The Green Room (College Theatre) is across the hall from the Psychology clinic.

11. To reach the center of town by street car take either the Ritter Park (No. 7) or the Vernon Street (No. 11). To reach the stadium take the Ritter Park car. To go to West Huntington, take the Vernon Street car. To go to Guyandotte (East Huntington) take the Third Avenue car (No. 3).

12. Library open from 7:45 a. m. to 9:00 p. m. from Monday to Thursday; 7:45 a. m. to 6:00 p. m. on Friday; 7:45 a. m. to 1:00 p. m. on Saturday; 2:00 p. m. to 5:00 p. m. on Sunday. No books are loaned out on Sunday and are to be used in the library only. Reserve Hours (during the daytime books from the reserve section may be kept for two hours. This section is on the first floor of the Library) 7:45 a. m. to 6 p. m. from Monday to Friday; 7:45 to 1:00 p. m. on Saturday. Fines for overdue reserve books are: 25c for the first hour overdue; 10c for each additional hour up to 75c.

13. Explanation of Grades: A—Honor grade, 3 points; B—Excellent, 2 points; C—Good, 1 point; D—Lowest passing grade, 0 points; F—Failure, 0 points. As many points are required for graduation as there are hours of work on the record books. In other words every student who graduates from Marshall College must make at least an average of C.

The college council is composed of the President, Mr. Shouse, Dr. Greenleaf, Dr. Carpenter, Miss Foulk, Dr. Todd, Dr. Wheat, Miss Burgess, Dr. Bowers, Miss Wilson, Miss Bacon, and Mr. Roudebush.

## CHURCHES

JEFFERSON AVENUE BAPTIST—Jefferson avenue and Tenth street West.

HIGHLAWN BAPTIST—  
TWENTIETH STREET BAPTIST—Corner of Fifth avenue and Twentieth street.

FIFTH AVENUE BAPTIST—Corner of Fifth avenue and Twelfth street. Norman W. Cox, D. D., minister.

SIXTH AVENUE CHURCH OF CHRIST—Corner of Sixth avenue and Twentieth street.

CENTRAL CHRISTIAN—Northeast corner of Fifth avenue and Twelfth street.

FIRST CHURCH OF CHRIST, SCIENTIST—Eleventh avenue and Twelfth street.

FIRST CONGREGATIONAL—Southeast corner of Fifth avenue and Seventh street.

TRINITY EPISCOPAL—Corner Fifth avenue and Eleventh street, Rev. S. R. Tyler, rector.

ST. PETER'S EPISCOPAL—Corner Twenty-third street and Adams avenue.

JEWISH—B'NAI ISRAEL SYNAGOGUE—Southeast corner of Ninth avenue and Ninth street.

JEWISH—OHEV SHOLOM TEMPLE—Southwest corner of Tenth avenue and Tenth street.

ST. PAUL'S EVANGELICAL LUTHERAN—Twelfth avenue at Eighth street.

ST. JOSEPH'S CATHOLIC CHURCH—Thirteenth street between Fifth and Sixth avenue.

FIRST METHODIST EPISCOPAL—Fifth avenue between Eleventh and Twelfth streets.

SEVENTH AVENUE METHODIST EPISCOPAL—Twentieth street and Seventh avenue.

JOHNSON MEMORIAL METHODIST EPISCOPAL CHURCH, SOUTH—Corner Fifth avenue and Tenth street.

HIGHLAWN PRESBYTERIAN—Rev. W. P. Hooper, pastor.

FIRST PRESBYTERIAN—Fifth avenue near Tenth street.

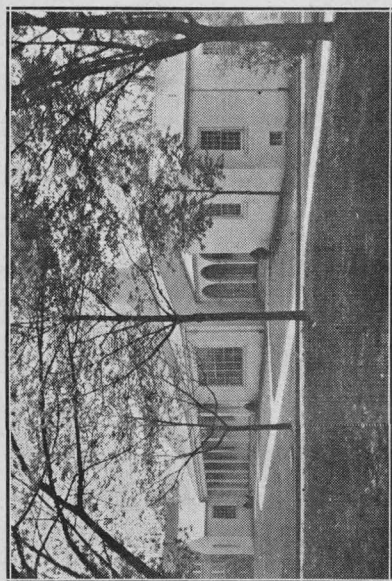

Student Union Building

## ORGANIZATIONS

Classical Association—Latin.  
College Band.  
Freshman Players.  
German Club.  
Harlequin Club—Dramatic Society  
Home Economics Club  
Inter Fraternity Council  
International Club.  
Le Cercle Francais.  
Marshall Chamber of Commerce.  
Marshall College Junior Chapter,  
American Association of Engineers.  
Marshall Madrigal Club (Madrigal)  
Open to men and women singers.  
Mirabilia: Year Book.  
Newman's Club, for Catholic Students.  
Orchestra.  
Pan-Hellenic Association.  
Parthenon.  
Spanish Club: One year of Spanish re-  
quired for membership.  
Student Council: Elective student gov-  
erning body.  
Treble Clef: Open to women singers.  
Varsity M Club.  
Women's Life Saving Corps.  
Women's Physical Education Major.  
Young Men's Christian Association.  
Young Women's Christian Association.  
Fraternities.  
Sororities.

### VARSIITY "M" CLUB

The Varsity "M" Club, one of the most active clubs on the campus, is composed of athletes who have won letters in some sport and who have been voted on and accepted by a majority of the club members. Only players, managers, and trainers of sports are eligible for the club. The activities of this club were widely recognized last year, not only by Marshall but also by other colleges and universities.

Three years ago this club accepted the rules of the other similar clubs in the Buckeye Conference, and is now abiding by them. The club members hold their meetings in a room in the east end of the gymnasium which is set off for their private use. Here they make their plans for dances and other social functions and elect new members. The walls of this room are decorated with the pictures of former teams and players.

The Varsity "M" club's purpose is to create a stronger bond of fellowship between the present day members of the club and those of days gone by.

Ben, Tobin, outstanding guard on the Varsity football team, was elected president for this year, and he is looking forward to a great year for the club.

### THE PARTHENON

The Parthenon is the student newspaper of Marshall College. It had its origin as a literary publication before the beginning of the present century. Then The Parthenon, like the college of which it is an inseparable part, was small. Both have grown. It is particularly gratifying to record that The Parthenon has chronicled, advocated and encouraged this growth. That the same constructive policy will be pursued in the future goes without saying.

Now, The Parthenon, like Marshall College, has grown up. It is recognized as one of the foremost college weeklies in the United States. This enviable position has been attained by emphasizing an interesting presentation of student news and opinions coupled with a fair interpretation of the policies and views of the college's administrative officials. This, we feel, makes The Parthenon a representative student publication.

This year we want you to read The Parthenon. You will find that it carefully mirrors the life of which you are a part. We want you to feel free at all times to offer comments, suggestions and criticisms. We want you to feel that it is your newspaper, and that it is only with your cooperation and assistance that it will continue as such.

## COLLEGE THEATRE

Dramatic activities at Marshall center around College Theatre, a wide-awake producing organization which all students and faculty members are invited to join. It is a thoroughly dramatic organization, and all students in good standing, including Freshmen, are eligible for membership. Through it, everybody interested in the theatre may have the opportunity to act in plays or assist in backstage work.

Each year College Theatre produces four major plays, numerous one-act plays, represents the college in the state one-act play contest, and cooperates in the presentation of the Commencement Festival. Our student actors distinguished themselves throughout the state in contests with other colleges, and two of them are now enrolled in dramatic schools in New York.

We predict an active and successful season in dramatics this year, and invite the participation of every student. Our auditorium stage has recently been enlarged and remodelled, making it one of the finest and best equipped college stages in this part of the country. This year will present unusual opportunities for new members in the theatre, since an unusually large number of our members graduated last year. An exceptionally fine program of plays has been selected, and the season promises to be more colorful than ever before. We hope to carry out fully our three-fold purpose of giving authentic training in dramatics, developing the skill and personality of each individual student, and providing high-class entertainment for the college and the city. Admission to each performance is 35c, or a season ticket to all four shows may be purchased for \$1.00.

A meeting of new and old members of College Theatre will be called soon. Come and get in the fun. Our motto is **DRAMATICS FOR EVERYBODY.**

## FORENSIC ACTIVITIES

Rather extensive plans are being made for extra-curricular work in forensics at Marshall for the school year of 1935-36. Under the direction of A. O. Ranson, of the Department of Speech, several new features are to be introduced.

1. **Intercollegiate Debate.** The varsity debate teams will meet the teams composing the Buckeye Conference and the West Virginia Conference as in past years, meeting the Buckeye schools in dual debates and the West Virginia institutions in the State Intercollegiate Debate Tournament. A few other debates will be scheduled with schools from the following list: University of Pittsburgh, University of Pennsylvania, Ohio State, West Virginia University, University of Kentucky, Waynesburg College, and Denison University. Several places are to be filled on the varsity squad from the Freshman class this year. All Freshmen interested in college debating should confer with Mr. Ranson in the Speech office, Room 24, Main Building, as early in the year as possible.

2. **Intercollegiate Oratory.** Marshall will be represented in two oratorical contests this season. All students, both men and women, are eligible for competition. Tryouts will be announced early in the year. See Mr. Ranson for rules governing the orations.

3. **Intramurals.** Kappa Gamma, National Honorary Forensic Fraternity with the Gamma Chapter at Marshall, will sponsor intramural contests in debate, oratory, extemporaneous speaking and interpretation during the school year. All Marshall students not having represented Marshall in intercollegiate competition in the particular event are eligible. Suitable awards will be made to the winners. Further announcements will be made from time to time concerning the various events here mentioned. If further information is desired, please get in touch with Mr. Ranson in the Speech office.



### THE BAND

The Marshall College band is an institution inseparable with the campus spirit. Every year the band wins a place in the hearts of those who are stirred with the enthusiasm of football. And as a climax of this enthusiasm comes the annual parade down the streets of Bluefield before the Marshall-Emory and Henry game.

Every Marshallite who owns or plays an instrument should see Professor Harry E. Mueller as soon as possible and get enrolled. Uniforms of Green and White are worn by the boys in the band, and each semester the student body in an assembly is given a chance to show its appreciation for the good work. It's worth every bit of effort put into it.

Nor are those who help in the band forgotten. Letters of a special design are given the first year men, and a dark green blazer with a letter is given to each second year man. Two hours credit is being given this year for participation in band activities. Don't forget to answer when you hear the first call for the band.

### YMCA AND YWCA

The Young Men's and Women's Christian Associations extend to every student and faculty member of Marshall College their most sincere greetings.

In every Marshall student, and especially in every freshman, they are vitally interested. In the first place the organizations are groups of students who are finding Christian attitudes about ordinary incidents. "What has religion to do with men and women's relations? With my cultural standard? With the way I spend my time? With my friendships in my group?" As the religion of a student determines his thoughts and actions, it is his way of dealing with all everyday matters.

They help the students of Marshall to find knowledge and understanding, and give them the fellowship in which they may experiment day after day in the situations which they meet, judging and rebuilding as their understanding grows.

The YMCA and the YWCA cordially welcome you to their meetings and desire that you may become a member of their national organization.

They challenge you to a well rounded life of activity, service, enjoyment, prayer and trust in God.

## DO

1. Forget that you came from any particular high school or prep school. You are a Marshallite now.
2. Get into at least one useful activity.
3. Talk Marshall wherever you go.
4. Get the habit of saying "Hello."
5. Keep your eyes open by reading the Parthenon and bulletin board.
6. Pay all bills promptly. You'll need to establish a reputation for meeting obligations.
7. Go to all games. Support your team, but be clean in your cheering. Give your opponents a hand.
8. Keep quiet about your high school records.
9. Always attend assembly, you will benefit greatly thereby.
10. Vote in all the elections. It's good training for later years.
11. Learn the songs and yells and join in the rooting. It's your duty.
12. Have dates on Friday, Saturday, or Sunday. Study during the week.

## DON'T

1. Don't forget to patronize our advertisers.
2. Don't throw papers on the campus.
3. Don't fail to write home at least once every week.
4. Don't smoke in the buildings.
5. Don't leave magazines and reference books lying on the library tables. Some one else may want them.
6. Don't forget that the library building is a place for silence.
7. Don't applaud in assembly when it is of a religious nature.
8. Don't be afraid to talk over your problems with your instructors and dean.
9. Don't postpone writing your term papers until the last week. You'll have exams to think about then.
10. Don't let the organization officers do all the work. Cooperation is as desirable and necessary as leadership.
11. Don't mumble a half-hearted greeting. Call everyone by name if you can, and let him know you are interested in him.
12. Don't think it old-fashioned to "boost."



LEE FAIRCHILD BACON, M. A.

I am happy to welcome the old and the new girls to Marshall College. I hope that this year will be a happy and profitable one for each of you. Whenever you want to talk with me please feel perfectly free to drop into the office for a friendly chat or a more serious discussion. You are always welcome here at any time.

LEE FAIRCHILD BACON.

## BROWN'S APPAREL

Formerly JUNIOR SHOP

Smart Fashions for the College Girl

946 Fourth Avenue

### HONORARY FRATERNITIES AND SORORITIES

ALPHA PSI OMEGA National Dramatic Fraternity; West Virginia Beta Chapter established 1927.

CHI BETA PHI National Scientific Fraternity; Kappa Chapter established 1925.

EPSILON DELTA Pre-Medic Fraternity; Alpha Chapter. Founded at Marshall College, 1921.

KAPPA DELTA PI Honorary Educational Fraternity; Phi Chapter, established 1923.

KAPPA OMICRON PHI National Honorary Home Economics Sorority, Marshall Chapter founded 1926.

SQUARE AND COMPASS National Masonic Fraternity; Marshall Square established 1926.

## SORORITIES

### ALPHA SIGMA ALPHA, National.

Rho Rho Chapter established 1927. 1713 Third Avenue, Phone 6261. Officers: President, Garnet Floyd; Vice President, Myrtle Patterson; Secretary, Doris Hart; Treasurer, Lucille Shoup; College Representative, Mattie McCorkle.

### DELTA SIGMA EPSILON, National.

Lambda Chapter, established 1922. 1435 Sixth Avenue, Phone 22487. Officers: President, Marian Campbell; Vice President, Josephine Bondurant; Treasurer, Jane Jarrett; Recording Secretary, Betty Reckard; Corresponding Secretary, Helen Grace Berry.

### DELTA XI DELTA, Local.

Established at Marshall 1929. 302 17th St. Phone 4993. Officers: President, Virginia Harrison; Vice President, Mary Virginia Bradshaw; Secretary, Alice Terry; Treasurer, Eloise McGinnis.

### KAPPA TAU PHI, Local Honorary Social.

Established at Marshall, 1927. Officers: President, Clara Closterman; Vice President, Helen Nuber; Recording Secretary, Ruby Thompson; Corresponding Secretary, Jessie Boon; Treasurer, Freda Evans.

### KAPPA THETA, Local.

Established at Marshall, 1922. 316 13th St. Phone 22201. Officers: President, Helen Ro-

sier; Vice President, Alma Ward; Secretary, Adena Snodgrass; Treasurer, Jeanne Childers.

### PI KAPPA SIGMA, National.

Omicron chapter, established 1923. 1733 Third Avenue. Officers: President, Julia Chambers; Vice President, Louise Hankla; Recording Secretary, Anita Wells; Treasurer, Louise Hart.

### SIGMA SIGMA SIGMA, National.

Psi Chapter established 1921. 1439 Sixth Avenue, Phone 25235. Officers: President, Jeanne Kopp; Vice President, Catherine Hewitt; Secretary, Mary Powell; Treasurer, Nancy Taylor.

### THETA RHO, Local.

Established at Marshall College in 1922. 1745 Virginia Avenue, Phone 7939. President, Frances Robey; Vice President, Ruth Boyd; Recording Secretary, Mary Jo Grass; Treasurer, Betty Warnock.



**CONSTITUTION OF THE  
PANHELLENIC ASSOCIATION  
1935**

**OFFICERS**

President, Betty Warnock.  
Vice President, Helen Wolverton.  
Recording Secretary, Garnet Floyd.  
Treasurer, Frances Sammons.  
Scholarship Chairman, Ruby Thompson.

**I.**

**Name**

Sec. 1. The name of this organization shall be the Panhellenic Association of Marshall College.

**II.**

**Object**

Sec. 1. The object of this panhellenic association shall be (a) to fix the date of bid day; (b) to pass and enforce rush rules; (c) to regulate other matters pertaining to local panhellenic life; and (d) to encourage all chapters to take an active interest in all school and college activities for the common good.

**III.**

**Membership**

Sec. 1. This association shall be composed of three representatives from every sorority. The dean of women shall act as adviser for the organization.

**IV.**

**Violations**

Sec. 1. Any sorority found guilty by the local panhellenic association of

violating any of the articles of this constitution or its by-laws shall be reported at once in writing to the president of the Local Panhellenic, and a meeting called to consider the offense. The opposition shall be allowed to make its report, after which the president shall take action according to the panhellenic constitution. If the opposing side does not make a report it loses the case by default.

**V.**

**Officers**

Sec. 1. The officers of the local panhellenic association shall be a president, president pro tem, a recording secretary, and a treasurer. Each office shall be held in rotation by the time of their establishment in the college. The term of office shall begin and end with the school year.

**VI.**

Sec. 1. Panhellenic Court, composed of sorority presidents, shall have the power to try and convict cases of infraction of rules, and to decide penalties.

**VII.**

**Meetings**

Sec. 1. Regular meetings shall be held once each month during the school year, the time to be arranged at the beginning of each school year.

Sec. 2. In addition to the regular monthly meetings, special meetings

may be called at any time by the president of the association, and must be called whenever two members of the panhellenic association request that one be called.

**VIII.  
Quorum**

Sec. 1. A three-fourths majority of the members of the local panhellenic association shall constitute a quorum for the transaction of business.

Sec. 2. Each sorority shall have one vote.

**BY-LAWS**

**I.**

**Duties of Officers**

Sec. 1. The president shall be the presiding officer of the local panhellenic association; she shall conduct all regular and special meetings; she shall appoint all standing and special committees, with the approval of the panhellenic association; she shall be responsible for the general work of the local panhellenic association. In case of withdrawal of the president from school, the panhellenic council will elect the new president from the two remaining representatives of the sorority to which the original president belongs.

Sec. 2. The president protem shall take charge of meetings in the absence of the president.

Sec. 3. The recording secretary shall keep a record of the proceedings

of the local panhellenic association; she shall have the custody of the records and of all papers and take care of the correspondence.

Sec. 4. The treasurer shall receive all moneys of the local panhellenic association; she shall collect all dues; she shall pay out all funds; she shall render a written report at each meeting.

**II.**

**Membership**

Sec. 1. Invitation to membership in any panhellenic sorority shall be extended in writing and the answer thereto shall be required to be in writing.

Sec. 2. No sorority shall bid a girl unless she is the holder of a high school diploma in a full four-year course, or has had equivalent education; the term "equivalent" shall be determined by the Registrar.

Sec. 3. No girl may be asked to join a sorority or be initiated until she herself has matriculated. Matriculation is defined as enrollment in the college for resident work.

Sec. 4. No sorority may rush, bid, pledge, or initiate during the summer session.

Sec. 5. No pledge may be initiated if her scholastic average for the term, quarter, or semester, immediately preceding initiation, has fallen below twelve hours of C or equivalent rating.

Sec. 6. Summer grades of a student who has carried full work during the summer session, may be used when considering scholastic eligibility for initiation.

Sec. 7. A failure to maintain a C average in twelve hours shall cause a member to lose her privilege of voting and holding office in her chapter, and in local panhellenic. If at the end of the next term, quarter, or semester, she has brought her average up to the required standard she is automatically reinstated in her chapter but not in local panhellenic.

Sec. 8. Faculty members shall take no part in rushing.

Sec. 9. Members of the A. E. S. sororities shall become members of other sororities provided the others are not members of the Association of Education Sororities, or those operating in the regular teachers' college fields. Membership in an A. E. S. sorority does not exclude a member from membership in any honorary sorority.

### III.

#### Repledging

A pledge is binding for one calendar year during which interval a girl may not be invited to join any other sorority. The word "pledge" is defined as meaning a promise to join a sorority in the form of a written acceptance, or the wearing of the sorority colors.

If a girl fails to make her grades, or to fulfill other initiation requirements, or if the sorority, for any reason, does not initiate within one calendar year from the date of her pledging, her pledge automatically expires and she is then eligible to pledge any sorority.

If at any time a girl who has been pledged and dropped by a sorority because of failure to make her grades, meets the grade requirements, she may be re-pledged and immediately initiated into the sorority to which she was formerly pledged, provided the sorority votes her in.

If, however, her pledge is released by the sorority, or if she herself "breaks" her pledge prior to the end of the calendar year from date of her pledging, she is then not eligible to pledge any sorority until one calendar year from the date on which her pledge was released or broken.

This regulation shall cover any campus, the one on which the girl was originally pledged or one to which she may transfer.

The releasing or breaking of a pledge shall be reported to the local panhellenic and a record of such action kept for one calendar year.

If unusual campus rulings, illness, or finances prevent initiation within stated period the situation may be presented to the president of local panhellenic.

**IV.  
Rush Rules**

Sec. 1. Rules on rushing shall be printed and may be as widely distributed as local needs and conditions may demand, and may be posted in a conspicuous place.

**V.  
Open Bids**

Open bids may be given any girl who has been on Marshall campus through one rush week. Freshmen may be given an open bid three weeks after rush week is over.

**VI.  
Dues and Fines**

Sec. 1. The annual dues of each sorority in the local panhellenic association shall be \$5.00 payable within one month after the opening of school. Fines not to exceed \$25.00.

**VII.**  
Sec. 1. Local panhellenic association may make local by-laws to meet local conditions provided they do not conflict with the rulings found in the constitution and by-laws for local panhellenic associations.

**VIII.**  
A scholarship chairman shall be elected to check scholastic standing of panhellenic representatives and report all dropped members to panhellenic.

**IX.**  
Panhellenic will not require any officer other than the President to be a former member of panhellenic.

**FRATERNITIES**

**ALPHA KAPPA PI, National.**  
Mu Chapter established 1922. 1726 Fifth Avenue, Phone 24626. Officers: President, Robert Bunch; Vice President, Andrew Allen; Treasurer, Lewis Harlow; Secretary, Sam Crum; Chaplain, Bill Stevens.

**ALPHA THETA CHI, Local.**  
Founded at Marshall College 1926. 1429 Sixth Avenue, Phone 25463. Officers: President, William Barringer; Vice President, Turner Knabb; Secretary, Bus Gray; Treasurer, John Gavigan.

**KAPPA ALPHA, National.**  
Beta Upsilon Chapter established at Marshall College 1927. 1619 Fifth Avenue. Officers: President, Robert Turner; Vice President, Roy Huston; Secretary, Henry Harrell; Treasurer, Jenó Rife.

**PHI KAPPA NU, Local.**  
Founded at Marshall College 1927. 321 13th St., Phone 8333. Officers: President, Duncan Sturm; Vice President, Rudy Holtzworth; Secretary, George Hopkins; Treasurer, Max Simmons.

**PHI TAU ALPHA, Local.**  
Founded at Marshall College 1926. 1401 Fifth Avenue, Phone 22061. Officers: President, Bill Conner; Vice President, Duke Mercer; Recording Secretary, Lewis Welch; Treasurer, Steve Pritchard; Corresponding Secretary, Lyle McGinnis.

**INTER-FRATERNITY RUSH  
RULES**

The Inter-Fraternity Council is composed of the following social fraternities: Alpha Kappa Pi, Alpha Theta Chi, Kappa Alpha, Phi Kappa Nu, and Phi Tau Alpha. These fraternities through the council have adopted the following rules which govern the pledging of prospective members:



To be initiated:

1. "12 College Hours" shall be interpreted to mean "12 college hours passed at Marshall." (Transfer—at mid-semesters by a person having 26 hours.)

2. Transferred students shall be classified under the rules governing Freshmen on rushing.

3. Freshmen shall be rushed the three weeks of each semester. (First week starting Monday after registration.)

Silent period shall last from 12, midnight, of the Saturday of the third week of the semester, until 7 p. m. the following Monday.

Open bids after that period.

4. Pledge Lists.

An official list of pledges shall be filed by 9 a. m. Tuesday of the fourth week of the semester. (You may have space in the dean of women's files if you wish.)

5. Broken and dropped pledges.

There shall be an interim of one full semester between the time a member has his pledge "dropped" or "broken" before he may pledge any other fraternity.

6. Breaking Rules.

Any fraternity breaking rushing or pledging rules may be brought before the Inter-fraternity Council. If found guilty of said infringement the Inter-

fraternity Council may impose a fine of twenty five dollars (\$25.00) for each offense.

#### INTER-FRATERNITY COUNCIL

Officers: President, William Conner; Vice President, Raymond Jarrell; Secretary-Treasurer, John Gavigan.

Representatives: Alpha Kappa Pi, Robert Bunch, George Garner, Nathan Anderson; Alpha Theta Chi, John Gavigan, James Mottesheard, Howard Bailey; Kappa Alpha, Raymond Jarrell, Robert Turner, John Jarrell; Phi Kappa Nu, Ben Tobin, Duncan Sturm, George Hopkins; Phi Tau Alpha, William Conner, Art Baumgarner, Stephen Pritchard.

### KENNEY'S SUPER SERVICE FOR SCHOOL BANDS AND ORCHESTRAS

Complete Stock of Instruments,  
Supply and Teaching Material

Quick Repair Service

### KENNEY MUSIC CO.

—TWO STORES—

319 Ninth Str.    938 Third Ave.  
Phone 21930      Phone 22312

## FRESHMEN!

"ANOTHER GOOD RULE"

Call On

**W. H. MATHEWS**  
JEWELER

"Superior Watch Service"

Phone 6212, 208 Union Bank Bldg.

### BOYS' FRESHMAN RULES 1935-1936

1. Freshmen must speak to all upperclassmen at all times and must conduct themselves with utmost respect for upper classmen.
2. Freshmen must attend all athletic contests and pep meetings, occupying the Freshman section. They must attend all assemblies and any other school meeting at which their presence is desired. When in the auditorium, the Freshmen will always occupy the balcony.
3. By the last Wednesday before the first football game, each member of the Freshman class must be able to recite upon demand the college yells and songs.

62

4. Freshmen are not allowed to cut the campus. They are not allowed to use the walk up to the main entrance.

5. All Freshmen will use the side entrance of all college buildings except the Science Hall, where they shall use only the Sixteenth Street entrance, and the Student Union Building, where the door on the west porch is to be used.

6. Freshmen, while enrolled at Marshall College, will not be allowed to wear the athletic letter or any other insignia of any other school.

7. Freshmen are not permitted to sit on the rail at the south entrance of the Main building.

8. All Freshmen must purchase the following: 1 North Dakota Green four-in-hand tie; 1 green and white cap; 1 pair white socks; and 1 handbook.

9. All male Freshmen must wear the official Freshman cap, tie, and socks while in the city limits and on all trips sponsored by the college. They must at all times carry their handbooks.

10. Freshman rules will take effect the first Monday following enrollment and will continue throughout the semester.

11. The walk from the Victory Gong steps to the Music Hall will be known as "HELLO LANE." Freshmen must speak to everyone while en route between these two designated points.

63

## FRESHMAN

BE A  
SENIOR  
IN STYLE

Buy Your Clothes at

## MANGEL'S

Third Avenue at Tenth Street

### FRESHMAN RULES FOR WOMEN

1. Freshman women must speak to upperclassmen at all times and must conduct themselves as under classmen with utmost respect for upperclassmen.

2. Freshman women must attend all athletic contests, where they will occupy a special section, all called meetings and all assemblies—where they will occupy the balcony.

3. Freshman women must be able to recite upon demand the college yells and songs within four weeks after the beginning of the semester.

4. Freshman women must not cut campus or use the main walk to the Main Building.

5. Freshman women must use the side entrance of college buildings, and use only the Sixteenth Street entrance of Science Hall. All Freshmen must enter the Student Union Building by the door on the west porch.

6. Freshman women must not wear the insignia (ring, letter, etc.) of any school other than Marshall.

7. All Freshman women must purchase: (1) a North Dakota green beret with white M; (2) a handbook within one week of first called meeting.

8. All Freshman women must wear their berets everywhere within the city limits on school days (5) until dark. They must always carry their handbooks.

9. The walk from the Victory Gong steps to the Music Hall will be known as "HELLO LANE." Freshman women must speak to everyone while en route between these two designated points.

SMART BEAUTY WORK FOR  
DISCRIMINATING PEOPLE

### EDITH'S BEAUTY SHOPPE

Just Across the Campus

Phone For Appointment

305 Sixteenth St. Dial 22455

WELCOME FRESHMEN

THE  
GEO. H. WRIGHT  
COMPANY

Wright on the Corner  
Tenth Street and Fourth Avenue

"America's Gift Headquarters"

DIAMONDS, WATCHES,  
JEWELRY AND RADIOS

KAY JEWELRY  
COMPANY

321 Ninth Street

"IT'S O K TO OWE KAY"

66

MARSHALL BOOK  
STORE

Maintained by the State of  
West Virginia

NOT FOR PROFIT—  
SOLELY FOR SERVICE AND  
CONVENIENCE OF  
MARSHALL FACULTY  
AND STUDENTS

THE BOOK STORE CARRIES  
EVERY NEEDED SUPPLY  
FOR THE COLLEGE

67

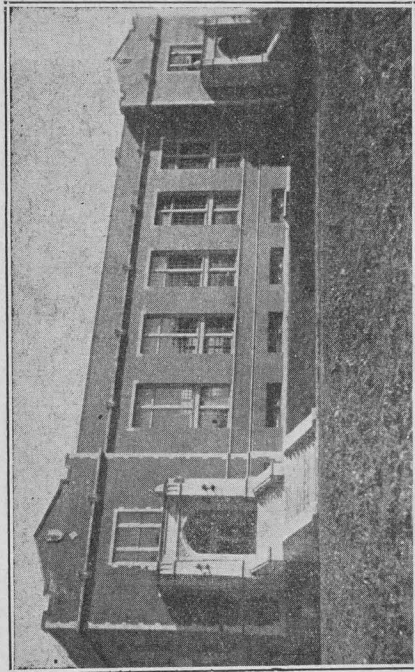

THE GYMNASIUM

**YELLS!**

**Locomotive**

M--A--R--S--H--A--L--L  
 M--A--R--S--H--A--L--L  
 M.A.R.S.H.A.L.L

**Marshall! Marshall! Marshall!**  
 (Snap each letter off)

**Thundering Herd**

Yeah Green! Yeah White!  
 Yeah Herd! Let's Fight!

**Tiger**

Yeaow! Yeaow!  
 Fight! Fight! Fight  
 Yeaow! Yeaow!  
 Fight! Fight! Fight

**Green and White**

Green and White! Fight! Fight!  
 Green and White! Fight! Fight!  
 Green and White! Men of Might!  
 FIGHT! FIGHT! FIGHT!

**Fight Yell**

Fight! Green and White! Fight!  
 Fight! Green and White! Fight!  
 Fight! ----- Fight  
 FIGHT! FIGHT! FIGHT!  
 Fight! Green and White! Fight!

### Skyrocket

(Whistle low, growing louder)

BOOM!----- (soft) A-h-h-h,

FIGHT! FIGHT! FIGHT!

Green! Green! Green! Green!

White! White! White! White!

Team! Team! Team! Team!

FIGHT! FIGHT! FIGHT! FIGHT!

Rah! Rah! Green!

Rah! Rah! White!

Rah! Rah! Herd!

FIGHT! FIGHT! FIGHT!

Hip Zoo Rah Zoo

Tidda Boom Bah Zoo.

I skidda I skow.

Chicka Boom Bah.

Tidda Rue Tidda Rah.

Tidda Rub-a-dub, Rub-a-dub.

Ziss Boom Bah.

Marshall College.

Rah! Rah! Rah!

### WEST VIRGINIA

O child of the storm clad in thunder

Of a nation's lurid light,

Arise to thy glory in wonder,

In thine armor flaming bright

Thy righteous sword is gleaming

And our God with might will protect

the right,

West Virginia, for thee.

West Virginia! West Virginia!

The home of the brave and the free,

Our God with might will protect the right,

West Virginia, for thee!

(Words and music by Dr. C. E. Haworth)

Cheer the men of Marshall

They're fighting for Marshall

Into the fray

They'll win today

They'll win for you and me.

### CHORUS

Green and White for Marshall

Worn o'er hearts so true

Every man of Marshall

Will fight the fight for you.

You're the inspiration

From early morn till night,

May or December,

We will remember

Marshall's Green and White.

It's the same old story,

Marshall's won more glory,

While we are singing

They are bringing

Home the victory!

### ALMA MATER

Marshall gracious Alma Mater,  
We thy name revere;  
May each noble son and daughter  
Cherish thine honor dear.  
May thy lamp be ever bright,  
Guiding us to truth and light;  
As a beacon o'er dark water  
This is for thee our prayer.

May the years be kind to Marshall;  
May she grow in fame;  
May her children fail her never,  
True to her beacon flame.  
May her spirit brave and strong  
Honor right and conquer wrong;  
This the burden of our song  
Ever her truth proclaim.

KNOW WHAT'S GOING ON—

READ

THE

HERALD-DISPATCH  
(Morning)

THE ADVERTISER  
(Evening)

THE

HERALD-ADVERTISER  
(Sunday)

### INVOCATION

Alma Mater, now as we bow before  
thee,

Hear thy children as they call.  
Thou art most kindly, thou art all  
powerful,

Hear us as we call,  
O gracious mother, hear!  
In all thy power, in all thy might,  
O gracious mother, hear!  
In all thy power, in all thy might,  
O gracious mother, hear!  
We come to thee, we call aloud,  
For thy great light!

### MARSHALL EVER

O Marshall beloved of thy children,  
Standing firm and strong through  
every fear.

With courage undaunted in struggle,  
Rising victory year on year!  
Thy loyal sons and daughters  
We stand in brave array,  
We stand in might for the Green and  
White,

Honoring Marshall for aye!  
Alma Mater! Alma Mater!  
Allegiance we give thee today.  
We stand in might for the Green and  
White,

Honoring Marshall today!  
Alma Mater! Alma Mater!  
Allegiance we give thee today.  
We stand in might for the Green and  
White,  
Honoring Marshall today!

### MARSHALL FIGHT SONG

Fight, Fight, Fight, for the old Green  
and White.

Fight, Fight, Fight, with all your  
might;

Hold 'em, Hold 'em, Hold 'em,  
And we will celebrate tonight.

M-A-R-S-H-A double L,

We're for you, you know darn well!

The eyes of Marshall are upon you  
Fight for the Green and White.

**KENNEDY'S**

RICH MILK  
and  
ICE CREAM

Visit Our Store No. 7  
Near Marshall College

### MARSHALL MARCH

Marching on, we sing to Marshall!  
We pledge our loyalty to you.  
Marching on with colors flying  
We pledge ourselves anew.  
We sing of days of victory,  
We sing thy honored name,  
We sing of kindly deeds and noble  
Deeds that echo Marshall's fame!

Strong! Brave! Ever for the right.  
Wise! Kind! Ever seeking light.  
Holding honor high, brave to do or die,  
Striving ever onward in the fight!

Marching on, we sing to Marshall!  
We pledge our loyalty to you.  
Marching on with colors flying  
We pledge ourselves anew.  
We sing of days of victory,  
We sing thy honored name,  
We sing of kindly deeds and noble  
Deeds that echo Marshall's fame!

**BECKER MUSIC STORE**  
"Everything Musical"

HUNTINGTON, W. VA.  
924 Sixth Ave. Phone 23972





CAM HENDERSON  
Athletic Director and Head Coach

## BASEBALL

Marshall for the third consecutive year copped the championship of the Buckeye Conference. Under the fine coaching of Roy "Legs" Hawley, the Green and White has lost only one conference game in its three seasons in fast company.

- Marshall 3, Michigan 8.
- Marshall 8, Ohio Wesleyan 2.
- Marshall 13, Miami 11.
- Marshall 6, Cincinnati 2.
- Marshall 4, Charleston (Pro) 7.
- Marshall 7, Ohio U. 6.
- Marshall 3, Ohio U. 2.
- Marshall 8, Ohio Wesleyan 6.
- Marshall 5, Cincinnati 1.
- Marshall 5, Miami 9.

## FOOTBALL

Playing the hardest schedule in its history, Marshall had what one could hardly call a successful season. However, the team covered itself with glory—a real fighting team.

Last year was the second for Marshall in the Buckeye Conference. Consequently the Herd was a trifle outclassed. However, with those two years' experience tucked under its belt, Marshall will prove a very menacing threat, if not a contender for the crowd, to every Buckeye opponent.

This year will find a new man at the helm in Marshall's athletic department—Cam Henderson. There will be a radical change in the brand of football to be played this fall. In the past, Marshall depended more on power and speed. Henceforth the scoring power of the Green and White will depend mainly on trick plays.

Marshall 12, Transylvania 0.  
Marshall 39, Bethany 0.  
Marshall 7, Ohio Wesleyan 43.  
Marshall 29, Morris Harvey 0.  
Marshall 0, Ohio U. 8.  
Marshall 0, Cincinnati 7.  
Marshall 6, Emory & Henry 7.  
Marshall 0, Miami U. 7.  
Marshall 0, W. Va. Wesleyan 39.



"SKEETS" FARLEY  
Freshman Coach

## BASKETBALL

Ending in runner-up position in '33-'34, the Herd dropped back to fifth place in '34-'35. This year the Big Green is determined to bring home the championship.

Starting the season during the Christmas holidays, the Herd got off to a poor start, but came back to finish strong. The record:

Marshall 21, Celtics (Pro) 29.  
Marshall 39, Morris Harvey 43.  
Marshall 39, Dayton 25.  
Marshall 28, Ohio Wesleyan 40.  
Marshall 40, Cincinnati 50.  
Marshall 40, Ohio U. 45.  
Marshall 29, W. Va. Wesleyan 37.  
Marshall 56, Salem 43.  
Marshall 32, Fairmont 30.  
Marshall 25, Morris Harvey 24.  
Marshall 41, Ohio U. 37.  
Marshall 28, Ohio Wesleyan 37.  
Marshall 34, Fairmont 29.  
Marshall 27, Cincinnati 48.  
Marshall 22, Miami 31.  
Marshall 45, Salem 49.  
Marshall 31, Miami 23.

## INTRAMURALS

Very few attain a degree of excellence needed to obtain a berth on a varsity team. So, to fill a needed side of a well rounded life, intramural sports have been fostered to the point where 75 per cent of the male enrollment of Marshall participates.

Speedball, touch football, volleyball, basketball, swimming, baseball, horse-shoes, track and field events, boxing, wrestling, handball, tennis, and pentathalon offer a choice of sports unequalled by varsity competition.

Every freshman would do well to contact Prof. Otto "Swede" Gullickson to get lined up for some sport.

"Swede" has in four years built intramural sports into a definite activity of student life. But, intramurals are essentially a student activity. An intramural manager is appointed every year. To aid him is a secretary-treasurer. Last year John Wofford was manager while Bob Bunch was the secretary-treasurer.

As an inducement to enter the competition, team plaques and individual

awards are made to the champions of each sport.

Teams are organized by fraternal and independent groups. The team managers form the governing body of the sports. All matters of importance are placed before the board for a vote.

The champions of the various sports last year were as follows:

Touch football—Kappa Alpha.  
Volleyball—Phi Kappa Nu.  
Basketball—Wolfpack.  
Swimming—Alpha Theta Chi.  
Track—Wolfpack.  
Baseball—Wolfpack.

**J. M. DERBY**  
Jeweler

(Opposite Twentieth St. Bank)

YOUR WATCH NEEDS OIL  
AT LEAST ONCE A YEAR

Official B. & O. Watch Inspector

**Rules of the Buckeye Conference**

Marshall College believes in clean athletics and will not tolerate either dishonesty or professionalism in her sports program.

Marshall College athletics will be operated under the rules and regulations of the Buckeye Intercollegiate Athletic Conference, of which the College is a member.

The following rules are quoted from the Buckeye Conference by-laws:

"1. No student shall participate in any intercollegiate sport unless he be a bona fide student, doing full work in a regular or special course as an undergraduate as defined in the curriculum of his college.

"2. No student shall so participate until he shall have been in attendance in his college for one full collegiate

"GOODY-GOODY GOODS"

**JENNINGS'**  
**PASTRY SHOP**

1009 Sixth Ave. Phone 23053

year, subsequent to attaining the equivalent of freshman rank in any

"B. Summer session work shall not be counted in determining length of residence.

"3. No student shall participate in intercollegiate athletics upon the teams of any college or colleges for more than three years in the aggregate, and any member of a college team who plays in any part of any intercollegiate athletic contest does hereby participate in athletics for the year.

"4. No student shall be permitted to participate in any intercollegiate contest who has not passed the preceding semester at least twelve hours and made twelve credit points.

"A student who participated in intercollegiate athletics and does not complete the work of that term or semester shall not be permitted to compete in the same sport in his next year of residence until after the completion of a subsequent semester's work.

"Any student who has an incomplete which makes him ineligible, shall be ineligible until that incomplete is made up. (Time limit to make up incomplete shall be six weeks.)

"5. The names and scholastic records of all transfer students from without the Conference shall be submitted to the Conference for approval before such students can be declared eligible. This means scholastic record in the institution from which student transfers.

"A student transferring into any Buckeye school to be eligible for participation in athletics, must be in good standing at the institution from which he is transferring. In case an athlete is dropped from an institution he must return to that institution and clear his record before being eligible for participating in athletics at a Buckeye institution.

"6. No student shall play in any game under an assumed name.

"7. A person participating in any athletic contest as a member of a collegiate team while not a student in the institution represented, is debarred from participating in intercollegiate contest conducted under these rules.

"8. No person shall be eligible to participate in any intercollegiate contest who has received any gift, remuneration or pay for his service on a college team. No student shall participate in any intercollegiate contest who has ever used or is using his

knowledge of athletics or athletic skill for gain.

"Participation of college students in athletic sports as members of professional or semi-professional teams shall render such students ineligible to membership in college teams; a semi-professional team being one which contains one or more members who are engaged for a whole or a part of the season for pecuniary compensation. Any athlete who is proven to have accepted loans or gifts from any person or organized group, because of athletic ability, shall be declared ineligible for competition in the Buckeye Conference.

"9. Any student who is a member of a representative college team and who plays on any outside team during the time that he is a member of the varsity team or squad, shall be thereby rendered ineligible for participation in that sport for the current college year.

"12. College football teams shall play only with teams representing educational institutions.

"13. Teams other than the regular college or "varsity" teams in all branches of athletics shall play only with teams of their own institutions.

"15. All athletic funds and accounts shall be controlled and audited by faculty members, or by committees containing faculty members.

"16. The average aid in scholarships and loans given by any college to her athletes shall be no more than in the same proportion as to other male students, both in amount and in numbers receiving aid.

"No scholarship grants or loans are to be promised by any representative of any college to prospective athletes.

"No athlete entering any college may receive scholarship aid or loans until the second semester of the first year in college. Scholarships are not to be used to influence high school athletes to enter college."

---

ARCHER'S  
"Say It With Flowers"  
PHONE 4209  
534 Tenth Street

### TELEPHONE NUMBERS

Annex Dorm., 1743 Third Ave.---	6292
Athletic Director, Men's Gym---	6037
Athletic Director, Women's Gym, 6340	
College Hall Dorm., 1st floor---	27723
College Hall Dorm., 3rd floor---	27721
Dean of Arts and Sciences-----	9642
Dean of Teachers' College-----	4456
Dean of Woman -----	9472
Dept. of Journalism -----	8653
Dept. of Speech-----	6510
Dietitian -----	6510
Everett Hall Dorm., 1650 Fifth Ave. -----	26926
Library -----	9096
Model School -----	6511
Music Dept., 1727 Third Ave.---	26753
President's Office -----	9541
Registrar's Office -----	7791
Secretary's Office -----	9541
Science Hall -----	8280
Supt. of Grounds -----	25643
Treasurer's Office -----	7785

### INDEX TO ADVERTISERS

	Page
Amsbary & Johnson	
Inside Front Cover	
Angel's -----	Inside Front Cover
Archer's -----	87
Becker Music Store -----	75
Bozo's -----	2
Brandenburg, J. F. -----	20
Broh Clothing -----	1
Brown's Apparel -----	49
Cook Printing Co. -----	20
Derby Jewelry -----	82
Edith's Beauty Shoppe -----	65
Frederick Book Store -----	4
Haeberle's Dry Cleaners -----	2
Huntington Publishing Co. -----	72
Jenning's Pastry Shop -----	83
Kay Jewelry -----	66
Kennedy Dairy Co. -----	74
Kenney's Music Store -----	61
Latta's Book Store -----	29
Mangel's -----	64
Marshall Book Store -----	67
Marshall Drug Store -----	35
W. H. Mathews -----	62
Oxley-Betz-MacPherson	
Inside Back Cover	
Oxley, C. K. -----	1
Wright, Geo. H. -----	66

### THE FACULTY

Allen, James E., President.  
Bacon, Lee Fairchild, A. M., Dean of Women.  
Bartlett, John Frank, Ph. D., Associate Professor of Chemistry.  
Beck, Robert Lloyd, Ph. D., Assistant Professor of Philosophy.  
Beetham, William Nelson, Ph. B., Registrar and Assistant Professor of Education.  
Beights, David Miers, Ph. D., Professor of Commerce.  
Berryman, Charlotte Elizabeth, A. M., Associate Professor of Physical Education.  
Borland, Helen Blanche, M. A., Assistant Professor of Commerce.  
Bowers, Elsworth Vachel, Ph. D., Professor of Psychology.  
Bragonier, Arthur Taylor, C. E., M. S., Associate Professor of Applied Mathematics.  
Britton, Robert LeeVern, M. S., Assistant Professor of Geography.  
Brown, Earl Francis, M. S., Assistant Professor of Geography.  
Bruce, Isobel Campbell, M. A., Assistant Professor of Sociology.  
Burgess, Frances Corrie, M. A., Professor of Geography.  
Callihan, Alfred Dixon, Ph. D., Assistant Professor of Physics.  
Carmichael, Peter A., Dean of Men.

Carpenter, Cecil Clayton, Ph. D., Professor of Economics.  
Corbly, Lawrence, A. M., Professor of German and Astronomy.  
Cundiff, Hannah Mathews, Associate Professor of Music.  
Dandelet, Thomas Edward, A. B., Instructor in Physical Education.  
Darlington, Hollie Clayton, A. M., Assistant Professor of Biology.  
DeNoon, Anna Laura, M. A., Associate Professor of Mathematics.  
Dillon, Conley Hall, A. M., Instructor in Political Science.  
Donnelly, Thomas Claude, Ph. D., Professor of Political Science.  
Dove, Walter Marshall, A. M., Assistant Professor of Physics and Mathematics.  
†Dubbs, Homer, Ph. D., Professor of Philosophy.  
Eaton, Helen Lowe, M. A., Assistant Professor of Music.  
Farley, Francis Claybourne, A. B., Instructor in Physical Education and Assistant Coach.  
Fitch, Frederick Arthur, Jr., M. A., Assistant Professor of Physical Education.  
Flower, Ruth Marion, A. M., Assistant Professor of English.  
Fors, John, A. B., Assistant Professor of Spanish.  
Foulk, Margaret Virginia, A. M., Assistant Professor of Education.



Fox, St. Elmo, B. Mus., Instructor in Piano.  
Franklin, Willis Hayes, A. M., Professor of English.  
Gilbert, Frank Albert, Ph. D., Professor of Botany.  
Greenleaf, William Eben, Ph. D., Dean of the College of Arts and Sciences and Professor of Zoology.  
Gullickson, Otto Andrew, M. A., Assistant Professor of Physical Education.  
Hackney, Lillian, A. B., Associate Professor of Mathematics.  
Halley, Albert Roberts, Ph. D., Professor of English.  
Haworth, Louise Fay, Inspector in Voice.  
Hayes, Augustus, Ph. D., Professor of Sociology.  
Hedrick, Charles Emsbury, Ph. D., Professor of History.  
Henderson, Cam, Athletic Director and Coach.  
Hooper, William Powell, A. B., Instructor in Bible.  
Hron, Ralph Preston, A. M., Professor of Physics.  
Jablonski, Joseph Stanislaus, M. A., Associate Professor of Art.  
Klinger, Allen Connable, Ph. D., Professor of History.  
Krumpelmann, John Theodore, Ph. D., Assistant Professor of German.

Largent, Robert Joseph, A. M., Professor of History.  
Loemker, Kenneth Karl, A. M., Assistant Professor of Psychology.  
Loy, Melvin Parsons, A. M., Associate Professor of Biology.  
Lyon, Harriet, B. Ed., Assistant Professor of Education.  
Lyon, Theeta Searcy, M. A., Assistant Professor of Home Economics.  
Macgeorge, Mildred, Instructor in Piano.  
McDonough, Louise, M. A., Assistant Professor of Physical Education.  
Moseley, Albert Graham, Jr., M. S., Assistant Professor of Chemistry.  
Mudge, Gertrude Gates, A. M., Associate Professor of Home Economics.  
Mueller, Harry Edward, M. Mus., M. S., Associate Professor of Music.  
Myers, Emmet Edwin, Associate Professor of Art.  
Navarre, Alfred Theodore, Ph. D., Associate Professor of Geology.  
Ogden, Carroll Randolph, A. M., Assistant Professor of English.  
Palmer, Anthony Ray, Ph. D., Assistant Professor of Education.  
Park, Sarah Elizabeth, B. S. in L. S., Instructor in Library Science.  
Pinckard, Harold Recenus, A. B., Instructor in Journalism.  
Pitt, William Page, M. S. J., Professor of Journalism.

Prichard, Lucy Elizabeth, A. M., Professor of Latin.  
Ranson, Allen Otis, A. B., Instructor in Speech.  
Robinson, John Hudson, M. D., Associate Professor of Zoology and College Physician.  
Robinson, Ruth, M. A., Associate Professor of Physical Education.  
Roudebush, Russell Irwin, A. M., Professor of Education.  
Schad, Ruth Charlotte, M. A., Assistant Professor of Sociology.  
Shouse, James Blaine, A. M., Professor of Education.  
Steele, Mary Helen, Instructor in Piano.  
Stevenson, Olla, A. M., Professor of French.  
Stoakes, James Paul, M. A., Assistant Professor of English.  
Todd, Leslie Jay, Ph. D., Professor of Chemistry.  
Toole, Horace Gresham, Ph. D., Professor of History.  
Tucker, Willis Carleton, M. A., Assistant Professor of English.  
Tullis, Florence, A. M., Assistant Professor of English.  
Utterback, William Irvin, A. M., Professor of Zoology.  
VanderZalm, Lindley Edward, A. M., Associate Professor of Education.

Velasquez, Elisa, B. A., Instructor in Spanish.  
Vest, Marion Louise, A. B., Diploma in Fine Arts, Assistant Professor of Art.  
Wallace, Frances Gibson, A. B., Instructor in English.  
Wehler, Katherine, M. A., Associate Professor of English.  
Whitehill, Buell B., M. A., Assistant Professor of Speech.  
Whitsel, Lucy Adele, Ph. D., Associate Professor of Latin.  
Wilson, Isabella Chilton, M. A., Associate Professor of Home Economics.  
Wilson, Otis G., Dean of Teachers' College.  
Wolfard, Lee Anthan, M. C. S., Professor of Commerce.  
Woods, Roy Cleo, Ph. D., Professor of Education.  
Wright, Christine, M. A., Assistant Professor of Education.



STUDENT'S SCHEDULE

Hours	Monday	Tuesday	Wed'day	Thursday	Friday	Saturday	Sunday
8:00							
9:00							
10:00			Assembly				
11:00							
12:00							
1:30							
2:30							
4:15							
7:00							

96

WHERE COLLEGE MEN BUY  
THEIR SMARTEST CLOTHES

The Society Brand - Varsity-Town Store

**OXLEY-BETZ-MACPHERSON**  
FOR YOUNG MEN AND MEN WHO STAY YOUNG  
913 Fourth Avenue