

Marshall University

Marshall Digital Scholar

Marshall University Student Handbook

University Archives

8-1952

The Handbook of Marshall College, 1952-1953

Marshall University

Follow this and additional works at: <https://mds.marshall.edu/studenthandbook>



Part of the [Higher Education Commons](#)

ARCHIVES
of **Half College**
The *Cent Handbook*
1953



*The Official
Student Handbook
Marshall College*



Published by the Offices of the
Dean of Women and Dean of Men

1952-1953

THE STUDENT HANDBOOK

Art Work
By
John Vintroux
William B. Sayre



DR. STEWART H. SMITH
President

PRESIDENT'S MESSAGE

To students new to Marshall College:

We welcome you! We believe you have come to this college to improve yourself in every positive way. The college faculty and staff accept the responsibility to teach and guide you. You have the responsibility to do your best in all your studies and activities.

This Handbook has been prepared to help you become acquainted with the customs, standards, regulations and organizations of the college. Read all of it.

It is always an inspiration to see a new class enter college. What rich opportunities you will have here to develop your capacities and to discover the way to a better life. Make the most of your college days for they come but once.

Sincerely yours,

STEWART H. SMITH
President

June 1, 1952

ADMINISTRATIVE CABINET



Arvil E. Harris
*Dean of Graduate
School*

D. Banks Wilburn
*Dean of
Teachers College*



John Frank Bartlett
*Dean of Arts and
Science College*



Luther E. Bledsoe
Registrar



Fred R. Smith
Comptroller

Lillian Helms Buskirk
Dean of Women



Otis H. Milam, Jr.
Acting Dean of Men



DEPARTMENT HEADS
College of Arts and Sciences

<i>Professor</i>	<i>Department</i>
Barron, James J.	Mathematics
Beck, R. Lloyd	Philosophy
Fors, Juan C.	Spanish
Green, N. Bayard	Zoology
Janssen, Raymond E.	Geology
Jennings, Louis B.	Bible
Jolly, Vernon D.	Bus. Adm.
Lieberman, Julius	German
Loemker, Kenneth K.	Psychology
Martin, Donald C.	Physics
McCaskey, A. Everett	Engineering
Munn, George E.	Economics
Noble, Alma Nease	French
Pitt, William Page	Journalism
Ranson, Allen Otis	Speech
Richardson, J. T.	Sociology
Scholl, Allen W.	Chemistry
Sehler, Robert P.	English
Stewart, Paul D.	Pol. Science
(Acting Head)	History
Toole, H. Gresham	Greek-Latin
Whitsel, Lucy Adele	
	Teachers College
Davis, Leslie	Geography
Fitch, Frederick A. Jr.	Phys. Ed. (M)
(Acting Head)	
Gray, Rex C.	Lab. Elementary
(Principal)	School
Harris, Arvil E.	Soc. Studies
Jablonski, Joseph	Art
Kingsbury, Charles L.	Music
Loy, Melvin	Science
Nuzum, Lawrence H.	Lab. High School
(Principal)	
Robinson, Ruth	Phys. Ed. (W)
Rouse, Myrtle McDannald	Home Ec.
Sehler, Robert P.	English
Toole, H. Gresham	History
Wilburn, D. Banks	Education

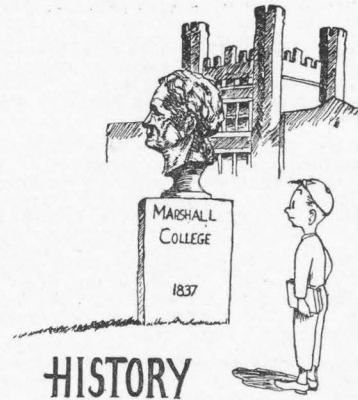

"YOUR COLLEGE"**Past, Present, Future**

Marshall College occupies twenty-five beautifully shaded acres near the center of Huntington, West Virginia's largest city.

Founded in 1837, it was first known as Marshall Academy, in honor of Chief Justice John Marshall. In 1858 the school became Marshall College and has been state-supported since 1867.

Today, Marshall College is a \$9,000,000 institution with thirteen permanent buildings and twenty-one temporary structures available for classrooms and veterans' housing. For outdoor sports events the College uses an adjacent community stadium seating 12,000 persons. The Huntington Memorial Field House at Fifth Avenue and Twenty-sixth Street is the home of the Big Green basketball team. This arena seats 7,500 and permits a greatly expanded schedule of home games.

Three divisions are now maintained, each under a dean—the College of Arts and Sciences, the Teachers College, and the Graduate School—plus an Evening Program and a director of Field Services in charge of the college extension program and the off-campus workshops.

Marshall is accredited by the North Central Association of Colleges and Secondary Schools and the Association of Colleges for Teacher Education. The college is ap-

proved by the American Association of University Women. It is a member of the Association of American Colleges and the American Council on Education.

Thirty-one major fields are offered, including certification for kindergarten, elementary, and secondary teaching, and nine pre-professional courses. During the 1950-51 term there were 3527 resident students from 51 counties, twenty-one states, and four foreign countries. Extension courses and conferences included an additional 2,500 persons. In this period the College conferred 704 degrees.

Looking to the future, Marshall is now in the sixth year of a ten-year expansion program designed to accommodate 4,000 students. The new science building opened for classes last September is the first of five permanent buildings needed for better service to the state. Old Main and Northcott Hall have been remodeled to use present administrative facilities more efficiently and to expand quarters for academic departments. Landscaping of the present campus is going forward each spring and fall. West Virginia's beautiful native laurel, rhododendron and forest trees are being used extensively in this plan. The next scheduled building is a women's dormitory and health building for all students. Plans call for additional land for building sites and intramural sports, and remodeling of the James E. Morrow Library to adapt classrooms released through the new science building to more efficient library service. Later plans

include a fine arts building and auditorium, a physical education building for men, a men's dormitory, and a service building and garage. The present physical education building will be remodeled for women students.

Its strategic location—near the nation's major coal fields and its industrial centers and in the heart of the great Kanawha chemical industries—enables Marshall College to cooperate actively with the expanding industry of the region. As American industry develops, the Huntington area develops with it. The population growth in southern West Virginia shown by the last three census reports seems likely to continue. The steady growth in the size of the Marshall student body reflects this trend, and college officials plan to keep pace with this developing region.

GENERAL INFORMATION

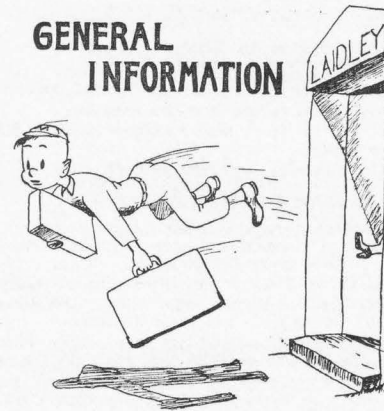

SPECIFIC GRADUATION REQUIREMENTS**Teachers College**

1. 128 hours and at least 256 quality points.
2. 45 hours in 300-499 courses.
3. Two teaching fields with a 2.0 average in each field.
4. 2.0 average in courses in education.
5. 2.0 average in Student Teaching.

College of Arts and Sciences

1. 128 hours and at least 256 quality points.
2. 48 hours in the 300-499 courses.
3. 26 hours in a major subject with a 2.0 average.
4. 12 hours in a minor subject.

CLASSIFICATION OF STUDENTS

Students are classified according to the number of semester hours of college work which they have completed.

SENIORS—Students with 90 hours or more.

JUNIORS—Students who have completed 58 hours and less than 90 hours.

SOPHOMORES—Students who have completed 26 hours and less than 58 hours.

FRESHMEN—Students who have completed the high school or secondary course and less than 26 hours.

NUMBERING OF COURSES

1-99, sub-college courses and do not carry credit.

100-199, primarily for freshmen, but open to sophomores, unless otherwise specified.

200-299, primarily for sophomores, but open to juniors and seniors unless otherwise specified.

300-499, for juniors and seniors unless otherwise specified and are open to sophomores only upon special permission.

400-499*, marked with * are open to seniors and graduates.

500-599, graduate students only.

ASSIGNMENTS AND CREDITS

1. *Definition of a Semester Load*—Sixteen (16) semester hours constitutes a normal semester schedule. However, additional hours may be taken with permission of the academic dean.

2. *Change of Schedule*—i. e., adding courses, dropping courses, changing class hours or days, changing instructors, etc. These and similar changes will not be permitted after the student has registered for the semester except by permission of an academic dean.

3. *Full Time Student Defined*—A student carrying at least twelve (12) semester hours.

THE DEAN'S LIST

Those students who are registered for twelve or more hours and who at the end of the semester receive grades averaging B or above are considered honor students and a list of such students constitutes what is known as the Dean's List.

SEMESTER HOURS

A semester hour is the credit received for taking a subject one hour per week for one semester of 18 weeks.

GRADING SYSTEM

- A, Honor (given only to students of superior ability and performance.)
 B, Good (ability and performance distinctly above the average in quality.)
 C, Average (ability and performance of average quality.)
 D, Lowest passing Grade (poor quality)
 F, Failure (signifies entirely unsatisfactory work. Course must be repeated if credit is to be received.)
 FIW, Failure because of irregular withdrawal.
 W, Withdrawals during the first calendar month after the date of the first class meeting in the semester.
 WP, Withdrawal Passing. Withdrawal later than the first calendar month after the date of the first class meeting in the semester. Shows the status of the student's work up to the official withdrawal date (not the last day of class attendance) unless otherwise directed by the academic dean.
 WF, Withdrawal Failing. See explanation under WP above.

QUALITY POINTS

Marshall uses the four point system with the quality point average being computed on all work for which the student has registered, except for courses with grades of W and WP. Following are the quality point values per semester hour of credit:

A—4	D—1
B—3	F—0
C—2	WF—0
	FIW—0

A total of 256 quality points are necessary for graduation which is in effect a C average. (128 semester hours times two quality points equals 256 quality points.)

CHEATING

1. Definition of cheating—The giving or receiving of help during examinations.
2. Penalties for students found guilty of cheating:

- (a) *First offense*—The offender will be removed from class and will be given an "F" for the course.
- (b) *Second offense*—The president will call the student to his office and warn him that the student will be expelled from the college for a third offense.
- (c) *Third offense*—The student will be expelled from the college.

BULLETIN BOARDS

Bulletin boards are maintained for official and semi-official notices of the administration and student organizations. The board near the auditorium is posted by the College Secretary. The long board facing the offices of the Social Deans is under the jurisdiction of the Dean of Men. Boards are posted beside the doors of the College of Arts and Sciences and the Teachers Colleges. These are usually for the listing of the honor students, or "Dean's List," for the schedule of examinations, and for the listing of your counselor. A board is located beside the Social Dean's door for the listing of available jobs, notices of items for sale, etc. In all cases, before information can be posted on any of these boards the office or department concerned must be notified and permission secured. It's also a good idea for you to

check these boards from time to time. They may concern you.

PAYMENT OF FEES

Personal checks are accepted in the Cashier's Office for the EXACT AMOUNT of fees payable to the college. These checks should be made payable to MARSHALL COLLEGE. The college is not permitted, under regulations of the State Board of Education, to cash any personal checks other than for payment of fees. If you wish to maintain a checking account for personal expenses, it is easier to have checks cashed if you establish an account with a local bank. In any case, there is a considerable amount of difficulty involved in cashing personal checks.

LOCKERS

Lockers for personal articles are available on the second floor and basement of Old Main and the Science Building. These lockers may be rented by the semester from the Office of the Comptroller, M. 103. The only charge is a small fee for the use of the key. In some instances, students have placed their own locks on lockers without permission. These locks are, of course, broken off.

FINANCIAL AID

Three forms of financial aid are available to students to assist in securing their education. Part-time jobs are open in many of the departments on campus for student assistants. A listing of part-time jobs downtown and with members of the

faculty are maintained in the office of the Dean of Men. Employment cards are available in this office and if you are interested fill in a card so your name can be kept on file for possible openings. If at all possible, first semester freshmen should delay such employment until they have completed one semester.

The two other forms of financial aid are the loans and scholarship funds maintained by various organizations and individuals. Over \$8,000 is available in these funds. Application may be made to the Registrar or the Social Deans. Loans are made on a short-term basis and the student must sign a promissory note. Letters of recommendation and a co-signer are usually necessary to secure a loan. There is a service charge of 25c on each loan.

Records are kept with the Social Deans of all debts incurred by students, both on and off campus, which have been reported as unpaid. These remain a part of your permanent personnel folder. In considering letters of recommendation for graduating seniors, these folders are referred to and note is made of such bad debts.

CHANGE OF ADDRESS

Each time you find it necessary to change your local or home address, notify the Social Deans, Registrar, and College Secretary as soon as possible. You should be sure to list a phone if one is available. Many times students who are needed im-

mediately cannot be located because they have neglected to change their addresses.

LOST AND FOUND

If you aspire to be an absent-minded professor one day and are developing the traits in school, the lost and found department may save you much time and worry. Check with them as soon as you lose anything. It usually turns up. This is another function of the Social Deans and is handled in their office.

BOOKSTORE

Marshall's Bookstore is located in the basement of Old Main with an outside entrance on the south side of the building. All necessary books and supplies can be purchased there.

POST OFFICE

A subdivision of the downtown post office is located on Third Avenue and 20th Street, two blocks east of campus. It's the most convenient place to mail packages. Packages will be accepted in the Bookstore if they have the correct amount of postage on them.

FOOD SERVICE

If you live in one of the campus dormitories you are required to eat your meals in the College Cafeteria. Meal books are on sale in the Cashier's Office in Old Main and are used for half a semester each. You may

pay the full amount for the semester or one half at time of registration and the last half on November 14. The cafeteria hours are: Weekdays—Breakfast 7-9; Lunch, 11-1:30; Dinner, 5-6:30. Saturday—Lunch, 11-12. Sunday—Breakfast, 8:30-9:30; Dinner, 12:30-2:00. No supper on Sunday.

Most students who don't eat at the cafeteria find time to grab a snack at the fountain in the Student Union. It excels in good atmosphere and good food. The Student Union is open from 8:30 a. m. to 9:00 p. m. on weekdays. Saturday from 10:00 a. m. until 2:00 p. m. The Union is closed on Sunday.

For the late evening refresher, along with some informal fun, the Greenhouse is the place to visit. It's located in the basement of the College Cafeteria and maintains a concession for soft drinks, candy, cigarettes, etc. Student managers are in charge.

ANSWERS

Since you should, by now, have loads of questions running through your head, here are some tips on where to find the answers. If it's one that strictly concerns your courses, grades, hours and instructors stop in at the office of the dean of your college—which would be either Arts and Sciences or Teachers College. You will be assigned a member of the faculty as your counselor who will assist in planning your course of instruction.

Now for the questions of a personal or social nature. That's the main job of the

Dean of Women and the Dean of Men. If you're in doubt as to whether your problem or question is in their field, go see them anyhow. It isn't hard to get an appointment and most of the time you can just walk right in.

And for those general thoughts that may be still lingering in your mind about college history, regulations, programs, and any number of others, the College Secretary is the one to see. Her office is located in Old Main 107 with hours from 8:30 until 4:30. Incidentally, that's the time that all the administrative offices are open.

VETERANS

For the dwindling number of veterans attending Marshall a veterans' clerk's office is located in Main 110. This office keeps a close check on class attendance and grades. If a veteran misses three consecutive sessions of one class the office usually requests an explanation. In order to qualify for the major benefits of the VA a veteran must carry at least 12 semester hours of college studies.

Veterans are urged to check with the office from time to time as to the amount of government sponsored training available. Detailed information on all phases of the VA can be obtained from the campus office or the regional office located in downtown Huntington.

ENTERTAINMENT IN THE CITY

Local entertainment will, naturally, vary with the individual. Huntington can be

proud of the wide range of activities that are concentrated within the tri-state area.

Fourth Avenue is the Main Street of the city and the theatre area is located about seven blocks west of campus. Five theatres are in this section with several others scattered in the town. Drive-in theatres are springing up all around the outskirts so if you have a car try some of them.

If the college social calendar leaves any room for outside dances, most of the local fraternal orders have weekly dances. It isn't hard to meet a member and become one yourself if you are interested.

Horseback riding, golf, swimming, strolling in the park, bowling, car rentals, airplane trips, and boating are all available in season.

To find your way around, just remember, the avenues run east to west and are numbered beginning at the river. The streets run north to south and are numbered in both directions from First Street, which is fifteen blocks west of the campus.

Our own social calendar is published in the *Parthenon*, the school paper. It comes out at noon on Wednesdays and Fridays.

**SAFETY &
TRAFFIC**

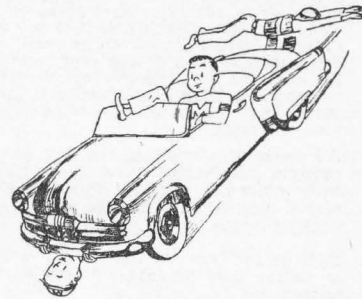

TRAFFIC REGULATIONS

Marshall College has limited parking facilities which necessitate the use of traffic regulations and parking permits. Your cooperation in complying with the following rules will enable the college to derive maximum benefit from available space.

1. Parking will not be allowed at any time *by any person* operating a motor vehicle on the campus road from the Student Union to Sixteenth Street, the circle by College Hall, service drives, drives marked "fire lane," grassed areas, or in any restricted areas on the campus where parking is not allowed. College employed personnel and students may stop on drives (not to exceed 3 minutes) to receive or discharge passengers. Faculty may stop at Bookstore (not to exceed 3 minutes) to pick up mail.
2. All persons operating vehicles on the campus, no matter what their status, are required to obey all directive signs placed on campus drives, service and parking areas.
3. Fast or reckless driving on the campus or in the parking lots will not be permitted.
4. At intersections where stop signs are located, all vehicles must be brought to a complete stop.
5. Parking in service drives is limited to service vehicles and emergency apparatus.
6. The parking area (ramp) south of Old Main is reserved at all times for college service vehicles, disabled faculty or staff members, and college guests.
7. Faculty and administration will be issued parking permits from the Office of the Business Manager in Room 103 Main Building. Permit stickers are to be displayed on the windshield of the permit holders' motor vehicles.
8. Permit holders may park their vehicles in any space designated for parking on the rear and east side of the Science Building except those spaces marked for special purposes. Only those cars bearing parking permits may enter the parking area. All parking on college property is at the owner's risk.
9. Visitors' vehicles on the campus are accorded all privileges granted under regular parking and operating permits.
10. The Science Building parking lot will open at 7 a. m. and close at 11 p. m. daily except Sundays and holidays. Cars without permit stickers may use this parking area between the hours of 7 p. m. and 11 p. m.
11. Overnight parking in any college parking lot will be by special permit issued in the Office of the Business Manager.
12. No student will receive special parking privileges by virtue of any office he may hold, because of any extracurricular activity in which he may be engaged or because of any status he may enjoy as a student.

13. Traffic Infringements

- a. Parking in prohibited space.
- b. Improper parking in permissible areas.
- c. Parking after 11 p. m. except by special permission or during college functions.
- d. Driving on driveways wrong way.
- e. Parking and blocking driveway.
- f. No parking lot permit.
- g. Failure to observe traffic sign.
- h. Fast or reckless driving.

14. The violation ticket directs offenders to appear in the Office of the Dean of Men 110 Main Building within three (3) days of issuance of a traffic violation charge between the hours of 9 a. m. and 12 noon or 1:30 p. m. to 4 p. m. week days, Saturday 9 a. m. to 11 a. m. Failure to report within the specified period will constitute an additional violation and may result in disciplinary action.

15. Penalties

- 1st violation—Warning
 2nd violation—\$2.00
 3rd violation—Probation and/or disciplinary action
 Repeated or flagrant violations will be referred to the Traffic Committee

16. These enumerated regulations will not be regarded as exclusive. The college reserves the right to revoke any permit or to discipline any person for participation in or connivance in any form of violation of the letter or spirit of these regulations and to take such disciplinary action in all cases as the circumstances justly warrant.

(Action of the Traffic Committee June 29, 1950)
 Marshall College
 Huntington, West Virginia



John Vinkoux

CULTURAL PROGRAM FOR 1952-53

The Marshall College Cultural program offers the finest in music and drama, as well as outstanding authorities of the lecture platform.

The Artists Series presents its programs in the Keith-Albee theatre and reserved seats are provided for each attraction. Student programs include the following:

Festival of Song (A Fred Waring Production).

All Gershwin Concert.

A play to be announced.

A choice of three of the following concerts:

"Carmen"

The Cleveland Orchestra

Tyrone Power in "John Brown's Body"

The Boston Pops

Patrice Munsel

Rudolph Firkusny

The Community Forum will offer twelve programs featuring national and international leaders in art, folk-lore, current affairs and travel. Monty Woolley, motion picture star, and Max Lerner, author and journalist, are scheduled for the coming season.

Special convocations provide an hour's entertainment by some of the nation's most distinguished personalities. Included on this series are Vivienne Bennett of the London theatre and the famous Don Cosack Choir.

PUBLICATIONS

The Parthenon, Marshall College student newspaper, is published twice weekly during the regular school year, and once a week during the summer. The paper is written and edited by the students of the Journalism Department. Your subscription of *The Parthenon* is paid for in the activities fee.

The Chief Justice is the Marshall College yearbook. Subscriptions to the *Chief Justice* are paid for in the activities fee.

The Hodges Haul is the official newspaper of the three dormitories. It is edited and published bi-weekly under faculty supervision by staff members from Hodges, Laidley, and College Halls with Ted Ferrell as this year's editor.

SPORTS

AFTER THE GAME

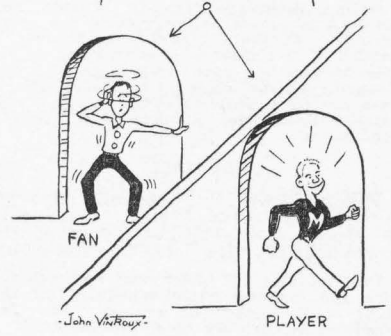

MARSHALL SPORTS

The Athletic program of Marshall College includes football, basketball, cross country, baseball, track, tennis, and golf. New students on the campus are encouraged to participate in intercollegiate athletics. Marshall College is a member of the National Collegiate Athletic Association and The National Association of Intercollegiate Basketball. Until this year, Marshall was also a member of the Ohio Valley Conference but dropped out because of the long traveling distances between schools and the lack of spectator interest in far away schools. Marshall expects to become a member of a tighter knit conference in the near future, but until such time, the loss of games will be taken up by closer schools from the Ohio Valley Conference, the Mid-America Conference, and the West Virginia Conference.

FOOTBALL

Willard "Pete" Pederson will start his third year as Head Football Coach with an eleven game schedule featuring the homecoming tilt with Kent State University.

Practice will get under way September 1 with the opening game scheduled on the night of September 13 against VPI. The schedule includes six home games.

The prospects for the season are promising as Coach Pederson and his assistants have a group of eager football players who have been well schooled in the Split-T offensive style of football. The coaches and players alike are looking forward to a successful season.

The 1952 squad will be dominated by experienced juniors, most of whom gained that experience on last year's sophomore-studded team, the returning lettermen to carry the burden. Among the outstanding boys who will no doubt see considerable action are: quarterback, Ogden Thomas; halfbacks, Len Hellyer and Jim Barnette; and fullback, John Vaglianti; on the line, Ken Stover, Lowell Stanley, Carl York; and Jim Swierczek will hold down the end position on defense and offense. Other outstanding linemen from whom Coach Pederson expects outstanding performances are: Chet Gayheart, Ted D'Alesio, Floyd Davis, Larry Hall, Milan Zban, Paul Long, and Phil Milano, and Scottie Van Gordon.

The Split "T" formation was installed by Coach Pederson during the 1950 season and began to pay off in 1951 with a group of sophomores. This year, the now famous Split "T" offense should operate smoothly, and with a nucleus of veterans to run it there seems every indication that the 1952 season will be a successful one. Much of the success of the season, however, depends upon the number of boys who will miss their draft call. There is always the possibility that Uncle Sam could take away the very ones who will lend most toward a successful season.

Whether or not Marshall will field a freshman team this year depends entirely upon the ruling of the National Collegiate Athletic Association and the possibility of the draft taking so many boys that a first year team could not be organized.

1952 FOOTBALL SCHEDULE

September	13	*V. P. I.	Away
"	20	*Morehead	Home
"	27	*Eastern Kentucky ...	Home
October	4	John Carroll	Home
"	11	*Morris Harvey	Home
"	18	*Youngstown	Away
"	25	Kent State	Home
November	1	Tennessee Tech	Home
"	8	*Dayton	Away
"	15	Wofford	Away
"	22	Ohio University'	Away

* Night Games

BASKETBALL

The Marshall basketball schedule for 1952-53 has been radically changed from that of last year due to Marshall withdrawing from the Ohio Valley Conference. The invitational tournament held here in 1951 and 1952 has also been discarded, due to the lack of financial success. An attempt has been made to make up for the loss of these games by playing teams closer to home. Some of the Ohio Valley schools, such as Morehead and Murray, have been retained on the schedule. Miami University and Ohio University of the Mid-America Conference are to be played.

The Big Green has been asked to participate in the National Association of Intercollegiate Basketball Tournament in Kansas City, but the specific opponents have not been named. Since Jim Lamb and Nard Pergrem are the only regulars lost by graduation, the outlook for the season of 1952-53 is reasonably bright, subject to the demands of the Armed Forces.

High scorer, Walt Walowac, will be back, along with last year's captain, Sid King. Other returning lettermen are: Bob Lowe, Jack Ferguson, Bunny Naum, Dave Robinson, Herbie Morris, Ray Frazier, Lewis Burns, Paul Hopper and Frank Crum.

The tentative schedule is as follows:

December 4 & 5	Antler's Invitational Tournament, Elkins, W. Va.
December 16	Ohio University
December 18, 19, & 20	N.A.I.B. Tournament at Kansas City
*Dec. 23	Memphis State College
*Dec. 29	Murray State College
*January 15	Morehead State College
January 17	Morris Harvey College
*January 19	Mississippi Southern College
*January 22	Marietta College
*January 31	West Virginia Wesleyan
February 5	Marietta College
*February 6	Virginia Military Institute
*Feb. 10	Ohio University
*Feb. 12	Davis & Elkins College
February 14	Morehead State College
*Feb. 20	Morris Harvey College
February 21	Muskingum College
*Feb. 27	Ohio University
*Home Games	

CROSS COUNTRY

While the cross country schedule is not complete as this handbook goes to press, the Marshall "thincads" under the direction of Otto A. "Swede" Gullickson can rest assured that an excellent schedule is in the making. The schedule will include Cincinnati University, Ohio University, Davis and Elkins, Bethany, and the University of Kentucky.

Last fall the "Thundering Herd" defeated such teams as the University of Cincinnati by a score of 21 to 35, Davis &

Elkins College, 15 to 45, and the University of Louisville, 19 to 38. Ohio University was defeated the first time in our history by a score of 18 to 40. Only one meet was lost, that being to the University of Kentucky by the narrow margin of 33 to 23. The varsity Cross Country team will be strongly represented this fall by the return of such veterans as Don Hensley, Larry Woods, Paul Peabody, Bob Friedly, and capable Captain Jim Canterbury, who has never been defeated in his two years of cross country competition.

VARSIITY TRACK AND FIELD

The Varsity Track and Field sport was revived at Marshall College five years ago. This past year, due to restricted finances, a schedule of only four meets was held. After losing a closely contested dual meet with the University of Kentucky by a score of 67 to 55, the Marshall track team rallied to win the annual Gazette Relay, with an unprecedented score of 79 points. Trailing Marshall College was Greenbrier Military College with 27 1/10 points, Oberlin College, 25 points, and Fairmont State with 24 1/2 points. The next meet was lost to Ohio University by a score of 68 to 54. The season ended with a startling upset victory over the University of Louisville by a 73 to 69 score.

In March, Marshall College was invited to the Indoor Intercollegiate Track and Field meet, conducted by the University of North Carolina, at Chapel Hill, North Carolina. Marshall College finished in third place, behind the University of Alabama and Georgia Institute of Technology. Six medals were won by the five member squad

which made this trip. Outstanding event of the meet was the mile run, which was won by our own Captain Jim Canterbury against the "cream of the crop" of all the southern collegiate milers. This year's Varsity Track and Field team should be exceptionally strong with the return of such capable veterans as Captain Marvin Meredith, Jim Canterbury, Lacy Saunders, Bruce Thabit, Bill Chambers, Don Hensley, Garland Barnhart, Charles Lockhart, Bob Sharp, George Waldeck, Kenneth Stover, Charles Mann, and Lewis Burns.

TENNIS

The Marshall College Tennis Team, under the direction of Churchill Hodges, played a schedule of six matches, including matches with Ohio University, University of Cincinnati, Marietta, and Eastern Kentucky. Due to the loss in graduation from last year's team, the record is not impressive, but the opposition was of the very highest caliber. With the loss of Rozzo, Burdette, and Swift, the number one, two, and three men on this year's team, next year's team will be practically all new.

BASEBALL

When Coach Howard Hood calls his baseball practice in the spring, he will have several returning lettermen who gained valuable experience during the 1952 season. Returning lettermen will include John Rincich and Carl Nutter, catchers; John Hale, Milan Zban, Walt Walowac as infielders; and the veteran outfielders are Captain Norman Greenan, Eddie Walowac, and Jim Swierczek. The returning men who will form a nucleus of this year's pitching

staff will be John Vaglianti, Allen Kenny, and Andy Waginer. Those who did not earn letters during the '52 campaign, but will be counted on this coming year, are John Chmara, infielder; Hal Frazier, outfielder; and "Lefty" Greer, pitcher.

INTRAMURAL ATHLETICS

Ya' like to participate in sports? You'll get all you want at Marshall for the school has as complete an intramural program as any college we've heard of. And there is something for everyone no matter what his taste may be. Last year there were 74 different activities in the intramural sports program making it the most comprehensive program of any college in the nation.

The men's intramural program, directed by capable Professor Otto "Swede" Gullickson, includes just about every sport that could possibly be arranged—touch football, basketball, softball, swimming, tennis, volley ball, hand ball, ping pong, badminton, and scores of minor sports on down to checkers, bridge, canasta, chess, etc.

You might think that with so much going on things might be apt to become a bit confusing, but actually the program is run off very smoothly. Mr. Gullickson, with the aid of the Intramural Board, headed by Edward Brookover, does a great job with a really difficult task.

The girls get their chance too. Although their activities can't range quite so widely as do the men's, there is plenty for the athletically inclined lassie to do. The Woman's Athletic Association keeps things running on an even keel, and does a grand job of it.

**THE STUDENT GOVERNMENT HAS AGREED
ON SIX FRESHMEN RULES FOR 1952-53**

1. Wear freshmen caps. (This rule is optional for veterans).
2. Wear name plates.
3. Attend all pep rallies and student assemblies.
4. Speak to all students.
5. Do not cut campus.
6. Sit in "M" block at all football games.

The above rules will be enforced by the Student Court and Phi Eta Sigma, freshmen honor society.

MARSHALL FIGHT SONG

Fight, fight, fight, for the Green and White
 Fight, fight, fight, with all your might;
 Hold 'em, hold 'em, hold 'em,
 And we will celebrate tonight.
 M A R S H A double L
 We're for you, you know darn well,
 The eyes of Marshall are upon you
 Fight for the Green and White.

ALMA MATER

Marshall, gracious Alma Mater
 We thy name revere;
 May each noble son and daughter
 Cherish thine honor dear.
 May thy lamp be ever bright,
 Guiding us to truth and light;
 As a beacon o'er dark water
 This is for thee our prayer.

May the years be kind to Marshall
 May she grow in fame;
 May her children fail her never,
 True to her beacon flame.
 May her spirit brave and strong.
 Honor right and conquer wrong;
 This the burden of our song,
 Ever her truth proclaim.

YELLS**Hello Yell**

Hello
 Hello
 Hello
 Marshall says hello!

Locomotive

M-A-R-S-H-A-L-L
 M-A-R-S-H-A-L-L
 M-A-R-S-H-A-L-L
 Marshall ! ! !

Fight Locomotive

Fight, Fight, Fight, Fight
 Marshall College
 Fight, Fight, Fight, Fight
 Marshall College
 Fight, Fight, Fight, Fight
 Marshall College
 F-I-G-H-T
 Fight, Fight, Fight!

Thundering Herd Fight!

Thundering Herd Fight
 Thundering Herd Fight
 Thundering Herd Fight, Fight, Fight!

Fight Green and White

Fight, Green and White, Fight, Fight
 Fight, Green and White, Fight, Fight
 Fight, Green and White
 Fight, Fight, Fight!

Chant

Thundering Herd, Fight - Fight
 Thundering Herd, Fight - Fight
 Thundering Herd, Fight - Fight - Fight!

Rah Herd

Rah-h-h-Herd
 Rah, Rah, Herd!

15 Rah's

Rah, Rah—Rah, Rah, Rah,
 Rah, Rah—Rah, Rah, Rah,
 Rah, Rah—Rah, Rah, Rah,
 Rah, Marshall, Rah!

Yea Green

Yea Green, Yea White
 Yea, Yea, Green and White!

Scream Yell

Scream Boom
 Beat 'em Big Green!

Team Speller

T-E-A-M
 Team, Team, Team!

Clap Yell

Clap 15 Times.
 Rah, Marshall, Fight!

Herd Speller

H—Clap 3 times	H—Clap 1 time
E—Clap 3 times	E—Clap 1 time
R—Clap 3 times	R—Clap 1 time
D—Clap 3 times	D—Clap 1 time
H-E-R-D—Herd, Herd, Herd!	

Fight, Team, Fight

Fight, Team, Fight
 Fight, Team, Fight
 Fight Team, Fight Team, Fight, Fight,
 Fight!

POLICIES and STANDARDS

for

STUDENT ACTIVITIES

at

MARSHALL COLLEGE

STUDENT ACTIVITIES COMMITTEE

1952-1953

STUDENT ACTIVITIES COMMITTEE

I. INTRODUCTION

1. Purpose

The purpose of the Student Activities Committee is to coordinate and assist campus student activities according to the best interests of the students and the college. Regulations are made to encourage wholesome activity and discourage conduct which would be incompatible with the total education and well being of the students.

2. Personnel

The committee membership is composed of the Dean of Women, Dean of Men, three faculty members appointed by the president of the college, and four students selected by the president of the Student Government. The committee meets on the second and fourth Thursday of each month.

3. Scope

The Student Activities Committee is responsible to the College Administration and the Student government for the coordination and regulation of:

- (a) Student organizations such as fraternities and sororities, interest and recognition groups.
- (b) Student social events—dances, parties, entertainments.
- (c) Other student activities—bake sales, contests, benefit bridge games, etc.

The committee does not supervise: athletics, departmental activities, publications, dramatics, artist's series, forums, and faculty groups.

II. STUDENT ORGANIZATIONS

1. Standards

Standards which have been established for recognized student organizations of Marshall College campus are as follows:

- (a) To have one or more advisers who are members of the college faculty or staff.*
- (b) To submit to the Student Activities Committee, Room 110, Main Building, by October 15th of each year a report consisting of:
 - (1) a complete list of officers and members
 - (2) a general statement of purpose
 - (3) signature of acceptance of the adviser
- (c) To submit to the Student Activities Committee before May 15th of each year a report approved by the adviser consisting of:
 - (1) financial records kept in the form prescribed by the college
 - (2) names of officers for the coming year
 - (3) a resume of the major activities of the group for the past year

*Exceptions made for alumni if approved by the College Council.

- (d) To restrict membership to students, faculty and staff of Marshall College.
- (e) To restrict the activities of the group, and in so far as possible, those of its individual members to conduct which is within the limits of city, state, federal and college regulations.
- (f) The president of the group is the administrative head and spokesman for the group.

Failure to meet these prescribed standards or turn in the reports listed may be penalized by:

- (a) denial of use of college facilities
- (b) denial of recognition of the group as an organization
- (c) forfeiture of right to representation in other college organizations (Interfraternity Council, Student Council, Intramurals, etc.)
- (d) forfeiture of right to representation on Student Handbook, or other publications

Penalties may be removed by compliance with regulations.

2. Recognition of New Groups

A petition for recognition of a new group must include a list of officers and charter members, a statement of purpose, a constitution, and an acceptance of the faculty adviser. The petition is presented to the Student Activities Committee which, after consideration and investigation, makes a recommendation to the College Council.

III. SOCIAL EVENTS**1. Definition**

Social function is defined as any dance, party or entertainment sponsored by the college or recognized organization or activity of the college at which both men and women are present.

2. Approval of Social Events

(a) Social functions are scheduled on the college calendar in the office of the Social Deans when called for by those officers. The procedure for approval is as follows:

(1) *Clear the date on the social calendar.* This is done by registering at the office of the Social Deans. Traditional functions and all-campus Student Council affairs like Homecoming, Sadie Hawkins Day and the Spring Carnival get priority. The calendar is set up a semester (or summer session) in advance.

(2) File a petition in the office of the Social Deans seven days prior to the function. An organization is allowed one "late" petition per year. A warning will accompany the first offense. Upon second offense the petition will be denied. The petition carries the date, location and hours of the function and the signatures of the faculty chaperones.

One formal and two informals per semester are allowed each organization.

A written report of the function must be filed with the Student Activities Committee immediately after the affair by each chaperone.

3. Planning Social Events**(a) Hours**

*Social functions must close at 9:30 on nights before classes, at 1 a. m. on Friday, Saturday or nights preceding a whole holiday. Dancing is not permitted at Sunday social functions. Girls living in college dormitories or sorority houses are allowed one hour after the close of a party to return to their residences.

The Student Activities Committee reserves the right to extend hours for all-campus mixes and traditional events sponsored by the Student Government.

(b) Location

The committee encourages student organizations to use college facilities (the Student Union and Greenhouse) for their affairs. It is acceptable, however, to hold social events in any respectable place in Huntington or vicinity.

*Before 1 o'clock permission for a Saturday night dance within the city limits can be granted a permit must be obtained from the City Council and presented to the Student Activities Committee in Main 110.

(c) Budget

Each petition requests a budget. It is hoped that this will encourage careful financial planning. Well laid plans frequently can be substituted for heavy expenditures.

(d) Conduct.

- (1) Neither intoxicants including beer nor gambling will be permitted in campus buildings or on the premises. Campus buildings would include in addition to all buildings on campus proper, the houses of fraternities, sororities and similar organizations. Possession or serving of intoxicants including beer and gambling are forbidden in all dormitories, fraternities and rooming houses. The policy of Marshall College regarding the serving or possession of alcoholic beverages or gambling in public shall conform with the State Law except that beer shall likewise be forbidden. Any function sponsored by or held in the name of a recognized student organization must abide by all regulations stated herein whether that function be held on or off the campus.
- (2) In accordance with state laws, the use of physical punishment of all types for initiation and hazing is prohibited. Responsibility for infractions of this rule

lies on the individual and the group alike. The school administration expects students to conduct themselves as gentlemen and ladies and reserves the right at any time to dismiss students whose conduct is deemed undesirable to the best interests of the college.

IV. OTHER STUDENT ACTIVITIES

1. The following are regulated by the Student Activities Committee:
 - (a) Solicitation, donations and other contributions of money, merchandise or service for any student group is absolutely forbidden until a written explanation of the plan has been submitted to and approved by the Student Activities Committee. Lotteries and raffles are prohibited by municipal law.
 - (b) Any activity for which there is a charged fee must have the approval of the Student Government before being presented to the Student Activities Committee. Forms are available in Main 110.
 - (c) Before presenting a "swing," beauty contest, or any presentation in the Auditorium, the script and program must be approved by the Student Activities Committee (Main 110, Social Deans' Office).
2. The following are not regulated by Student Activities Committee:

- (a) Any request for the use of the Auditorium must be scheduled in the office of the Comptroller one week prior to its use.
- (b) Any radio program must be approved by the Radio Committee (turn scripts in to College Secretary.)
- (c) Any paid advertising for a program or publication of an approved student organization must be cleared by the Publicity Committee (College Secretary, Room 107).

3. Informal Social Life

Much of the campus social life is spontaneous and informal centered in the Union, Greenhouse and campus housing units. Standards for social centers may be stated under the heading of "gentlemanly conduct." All students are encouraged to take advantage of campus facilities. The Union is open from 8:30 a. m. to 9 p. m. Monday through Friday and until 2 p. m. Saturdays. The Greenhouse is open Monday from 3 to 6, Tuesday, Wednesday and Thursday 3 to 10, Friday 3 to 12 and Saturday 12 to 8. Both centers are available for private weekend parties under specified conditions. Information is available at the Union and Greenhouse.

Rules for conduct of housing units including sororities, fraternities and dormitories are the responsibility of the governing body of the group under the jurisdiction of their Social Dean.

PROFESSIONAL AND INTEREST GROUPS

AMERICAN CHEMICAL SOCIETY—Noel McMahon, President, Adviser, Robert R. Galford.

CHORAL UNION—Consists of Men's Concert Choir, Symphonic Choir, Treble Clef Club. President, James D. White, Adviser, R. Wayne Hugoboom.

COLLEGIATE ACADEMY OF SCIENCE—President, Carroll Adkins, Adviser, D. D. Cox.

DEBATE CLUB—President, James Dixon, Adviser, B. W. Hope.

FUTURE TEACHERS OF AMERICA—This group studies the opportunities in the teaching field and strives to cultivate the qualities essential in a good teacher. President, Sidney Naylor, Advisers, Walter C. Felty and D. Banks Wilburn.

GERMAN CLUB—An interest for informal application and appreciation of German culture. Both professional and social programs are presented. President, Jake Humphrey, Adviser, Walter H. Perl.

HOME ECONOMICS CLUB—Monthly meetings are held with speakers, movies, and parties of interest to future home economists. President, Lois J. Taylor, Adviser, Adella E. Strauss.

INTERNATIONAL RELATIONS CLUB—A program of films, luncheons, discussion groups and regional conferences make up

the club activities. President, Nick Hadzeczyriakides, Advisers, Dr. Carl Leiden and B. W. Hope.

LA SOCIEDAD HISPANICA—A group organized for informal and professional activities of interest for students of Spanish.

LE CERCLE FRANCAIS—A program of monthly meetings based on French Culture including talks, demonstrations, parties, music, etc. President, Shirley Wooten, Adviser, Alma M. Noble.

MARS CLUB—Marshall Association of Retailing Students. President, George Stone, Adviser, Mrs. Alice G. Dorworth.

MARSHALL CLASSICAL ASSOCIATION—The classical Association is made up of students interested in the classical languages. They plan appropriate group activities. President, Rosemary Clay, Adviser, Lucy Whitsel.

MARSHALL EDITORS COUNCIL—Council aims to bring about cooperation between Marshall College publications and to stimulate new publications. President, Paul Butcher, Adviser, Melvin Scarlett.

MARSHALL ENGINEER'S CLUB—Movies, speakers, tours of industrial plants and annual banquets for engineering students are the activities of this organization. President, Gary Corn, Adviser A. E. McCaskey.

MARSHALL ORCHESTRA—
MARSHALL COLLEGE BAND—The purpose of the Band is to supply the necessary incidental music at sports events and such other College activities and community activities and to present concerts, etc.

MARSHALL PHILOSOPHICAL SOCIETY—Sponsors monthly meetings for presentation of professional papers and discussions. Active participants in the West Virginia Philosophical Society.

MUSIC EDUCATORS—Purpose, the furtherance of professional knowledge in the field of Music education through State and National meetings and sponsorship of musical activities at Marshall College. President, Clinton Foster, Adviser, Miriam Gelvin.

MU EPSILON SIGMA—A fraternity striving to advance the cause of music in the Tri-State and to foster a mutual welfare among Marshall students of music. Adviser, J. W. Creighton.

PERSHING RIFLES—ROTC interest group for freshmen and sophomores. Lt. Col. William O'Neal, Adviser.

PRE LAW FRATERNITY—Monthly meetings are held to which local lawyers are invited to speak. Social events are also held. Adviser, P. D. Stewart.

PSI SOCIETY—An interest group for psychology students. President, Dorothy Head, Adviser, J. D. Perry.

SOCIOLOGY CLUB—The Sociology Club centers its program around panel discussions, forums and lectures on topics of sociological interests. President, Pat Neff, Adviser, J. T. Richardson.

SCABBARD AND BLADE—ROTC interest group for Juniors and Seniors. Lt. Col. William O'Neal, Adviser.

VARSIITY "M" CLUB—A group of Marshall College Athletic lettermen. President, Edward Prelaz, Adviser, Sam Clagg.

WOMEN'S ATHLETIC ASSOCIATION—A coordinating body interested in Sports Day and Intramural activities for women. President, Sally Cyrus, Adviser, Louise McDonough.

YOUNG DEMOCRATIC CLUB—A group of young Democrats furthering the interests of the Democratic party on the Marshall campus. President, Paul H. Noe, Jr., Adviser, Paul D. Stewart.

YOUNG REPUBLICAN CLUB—The club was founded to advance the interest of Young Republicans and the active part of the young people in politics. Adviser, Carl Leiden.

RELIGIOUS

BAPTIST STUDENT FELLOWSHIP—Three social and business meetings a month. There are also church activities planned for Baptist students.

B'NAI B'RITH HILLEL—Participation in cultural and social as well as religious activities for Jewish students. President, Ira Diamond, Adviser, Dr. Julius Lieberman.

INTER-VARSITY CHRISTIAN FELLOWSHIP—Organized to deepen and strengthen the spiritual life of members by the study of the Bible, and by prayer. President, Delores Wickline, Adviser, V. D. Jolley.

NEWMAN CLUB—An organized group of Catholic students. They sponsor a social program for the school year. President, William R. Nager, Jr., Adviser, Thomas S. O'Connell.

KAPPA DELTA CHI—An organization to bring together students who have dedicated themselves to full time christian service. President, David Jenkins.

STUDENTS CHRISTIAN ASSOCIATION—President, David Pilkenton.

RECOGNITION AND HONOR SOCIETIES

ALPHA EPSILON DELTA — Honorary Pre-Medical Fraternity. President, Jake Humphrey, Adviser, Ralph Edeburn.

ALPHA KAPPA DELTA — Honorary Sociological Society. President, Lindsey Yost, Adviser, J. T. Richardson.

ALPHA PSI OMEGA—A fraternity organized to recognize and encourage dramatics on the Marshall campus. There are 251 chapters of this national organization. President, Barbara Land, Adviser, Clayton Page.

ALPHA PHI OMEGA—A national service fraternity of men who have previously

been in scouting and are followers of the ideals set forth by Boy Scouts of America. Adviser, N. B. Green.

CHI BETA PHI—A national society organized to promote interest in science. There are sixteen national chapters. President, Jake Humphrey. Adviser, A. E. McCaskey and Frances Whelpley.

D-RHO-D-THETA — Presents awards and recognition to outstanding engineering students. President Ronald L. Dempsey. Adviser, A. E. McCaskey.

DELTA-OMICRON — National Honorary Music Society. President Patricia Douglas. Adviser, Miriam P. Gelvin.

ETA MU PI—A national recognition fraternity for students who excel in retailing. This fraternity was installed in the spring of 1949. President, Laura Blankenship. Adviser, Alice G. Dcrworth.

ETA SIGMA PHI — Honorary Classical Society. To foster the study of Latin and Greek. President, Mary DeRaimo. Adviser, Lucy Whitsel.

FAGUS—Honorary for Junior and Senior Women. President, Virginia Rasnick. Adviser, Veta Lee Smith.

FOURTH ESTATE—A professional group for girls who are majoring in Journalism. President, Nancy Kane. Adviser, Virginia Lee.

HONOR COUNCIL—President, Walter Murray. Adviser, Luther E. Bledsoe.

KAPPA DELTA PI—Faculty and students are members of this recognition group of professional educators. Kappa Delta Pi publishes the PHI NEWS. There are 157 chapters of this group.

KAPPA OMICRON PHI—National Home Economics Professional group. President, Mary Jo Finch. Adviser, Cleo Margaret Gray.

KAPPA PI—National Art Society.

LAMBDA DELTA—An honorary academic fraternity for freshmen women. Grades half-way between A and B are required. President, Delores Wickline. Adviser, Lillian Helms Buskirk.

OMICRON DELTA KAPPA—A national leadership honorary for Junior and Senior men who have above average scholarship and have been outstanding in extra curricular activities. President, Paul Peabody. Adviser, Charles H. Moffat.

PHI ALPHA THETA—National Honorary History Society. Adviser, Charles H. Moffat.

PHI ETA SIGMA—There are 71 chapters of this fraternity whose goals are to honor and encourage scholarship for freshmen. A grade half-way between A and B is required. Adviser, Carl Leiden.

PI DELTA PHI—Honorary French Society. President, Agnes Porter. Adviser, Alma Noble.

PI KAPPA DELTA — National Honorary Debate Society. President, Barbara Land. Adviser, Ben Hope.

PI SIGMA ALPHA—The object of this fraternity shall be to stimulate interest and scholarship in the subject of government. President, Jack W. Ferguson, Adviser, Paul D. Stewart.

PI OMEGA PI—National Honorary Society for Business Education students. President, Ann McDonald, Adviser, Mrs. Irene Evans.

PSI CHI—A national honorary for psychology majors who make high grades. The organization has 64 chapters. President, Dorothy Head, Adviser, J. D. Perry.

SIGMA DELTA PI—This is a national recognition society for Spanish students. President, Harold Murphy, Adviser, James Stais.

TRILOBITE CLUB — This club has for its purpose scientific and scholastic advancement, stimulation of student interest in the field of Geology.

NON-GREEK SOCIAL

INDEPENDENT STUDENT ASSOCIATION
An organized group of non-Greek students. They plan a yearly social and political program. President, David Hale.

GREENHOUSE ASSOCIATION— A coordinating body representing housing and social councils to help formulate a program for the "Greenhouse recreation center". Dances, movies, table tennis, checkers are sample activities. President, Jennie Lee Johnson, Adviser, Virginia A. Wilson.

CAVALETTES—Purpose is to bring together regardless of race or religion and

to strengthen Greek and Independent relationships on the Marshall campus. President, Mary Browning, Adviser, Lillian O. Newcomb.

SPORTLETTES— Sportlettes is a girls organization which sponsors an active social program including dances, parties and picnics. It is open to girls who are not members of sororities. President, Belma Jean Mayo, Adviser, Mrs. Alice G. Dornworth.

THE CAVALIERS (ISA)—The Cavaliers work in cooperation with sister organizations of the Independent Student Association. They work in the common interest of the I. S. A. President, James Hall, Adviser, James Stais.

GREEK SOCIAL

PANHELLENIC COUNCIL—A coordinating body for the sororities. President, Joanne Wilson, Adviser, Dean Lillian Helms Buskirk.

INTERFRATERNITY COUNCIL — A coordinating body for the eight campus fraternities. President, Estel Dillon, Adviser, Otis Milam.

SORORITIES

ALPHA CHI OMEGA — National sorority of over 70 chapters. President Janet Sue Riley, Adviser Ruth M. Flower.

ALPHA SIGMA ALPHA—National sorority of over 30 chapters. President, Linda Morris, Adviser, Mrs. A. M. Foose.

ALPHA SIGMA TAU—National sorority of over 20 chapters. President, Evelyn Fulbright, Adviser, Mrs. Frances Burdette.

ALPHA XI DELTA—National sorority of over 60 chapters. President, Jennie Lee Johnson, Adviser, Miss Charlotte Berryman.

DELTA SIGMA EPSILON—National sorority of over 30 chapters. President, Wanna Lee Burnside, Adviser, Mae N. Houston.

PI KAPPA SIGMA—National sorority of over 30 chapters. President, Jean Jennings, Adviser, Mrs. Frances Whelpley.

SIGMA SIGMA SIGMA—National sorority of over 40 chapters. President, Sarah Lee Lockhart, Adviser, Mrs. K. K. Loemker.

FRATERNITIES

ALPHA SIGMA PHI—National fraternity of over 50 chapters. President, Bruce Ohlson, Adviser, Dr. Richard Beard.

KAPPA ALPHA ORDER — National fraternity of over 70 chapters. President, Noel Copen, Adviser, Fred R. Smith.

LAMBDA CHI ALPHA—National fraternity with 147 chapters. President, Paul Butcher, Adviser, Joseph Lichtenstein.

PHI TAU ALPHA—The only local fraternity on the campus. President, Bernard Smith, Adviser, Mr. Luther E. Bledsoe.

PI KAPPA ALPHA—National fraternity of over 90 chapters. President, Bill Patteson, Adviser, J. D. Perry.

SIGMA PHI EPSILON—National fraternity of over 90 chapters. President, James Hanna, Adviser, Donald Cox.

TAU KAPPA EPSILON — National fraternity of over 60 chapters. President, Jack E. Clark, Adviser, D. L. Shutt.

TAU EPSILON PHI (Inactive on campus as of June 1, 1951).

HOUSING

ALLEN COURT (Married housing)—Allen Court is located on Madison Avenue between 7th and 8th Streets, West. Mr. Howard Hood, Assistant Football Coach is manager of this housing project. It is for housing of married GI students and their families.

COLLEGE HALL (Women's dormitory)—Sponsors a social and recreational program for the girls in the dormitory. Adviser, Mrs. Golda Dakan.

DONALD COURT (Married housing)—Donald Court is located approximately 2 miles from the campus. Mr. Otto "Swede" Gullickson, physical education instructor here at Marshall, is manager of the nine buildings housing approximately 62 families. These residents are all married students with families.

HODGES HALL (Men's dormitory)—This group of dormitory men publish a newspaper, *THE HODGES HAUL*, and plan various social functions for the men of Hodges Hall. President, Ted Ferrell, Adviser, Mrs. Frances Burdette.

LAIDLEY HALL (Women's dormitory)—Formals, informals, intramurals and internal discipline are on the agenda of this dormitory council. President, Martha Jo Little, Adviser, Mrs. Leva Huffman.

CHURCHES

- Central Christian—1202 Fifth Avenue.
Emmanuel Methodist—18th Street at Sixth Avenue.
Fifth Avenue Baptist—1135 Fifth Avenue.
First Church of Christ—Scientist—1101 Twelfth Street.
First Congregational—707 Fifth Avenue.
First Methodist—1124 Fifth Avenue.
First Presbyterian—1015 Fifth Avenue.
First United Brethren—21st Street at Fifth Avenue.
Hellenic Orthodox, Saint George—7th Street at 11th Avenue.
Highlawn Baptist—28th Street and Collis Avenue.
Johnson Memorial Methodist—10th Street at Fifth Avenue.
Lutheran—721 Twelfth Avenue.
Ohev Sholom Temple—949 Tenth Avenue.
St. Joseph's Roman Catholic — 519 13th Street.
Trinity Episcopal—1115 Fifth Avenue.
Twentieth Street Baptist—20th Street at Fifth Avenue.

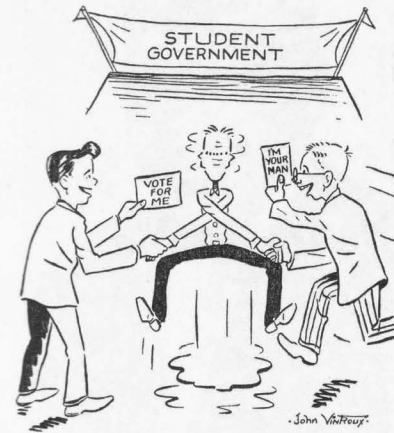

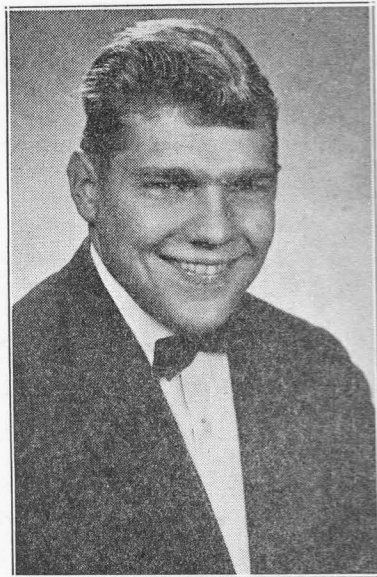

STANLEY LEIST

To the Class of 1956:

It is my pleasure to extend to you, the incoming Freshmen, a most hearty welcome, both from the student body and from myself.

To you it is the beginning of a new and wonderful part of your life. This is a year that will long be remembered and cherished. It will be a year of work, study, anxiety, and ultimately, happiness and satisfaction. This is the year upon which must be founded the rest of your college education, and subsequently your aims, desires and accomplishments of later life.

We, of Marshall College are proud of her and justly so. Undoubtedly you will be too. You are now a real and definite part of Marshall College. Through you Marshall will grow and progress. To do so she must have your whole-hearted and unending support. We must uphold her standards, further her name, and above all support her functions. This is very important. The activities of Marshall College are made for you, the student — support and enjoy them.

Through the years you spend at Marshall, no doubt you will have many contacts with your student government. May they all be favorable. The student government passes rules, laws, and resolutions for the government of the student body. These may be superceded only by the President of the College. To function properly your constant support is necessary.

Once again a most sincere welcome, and may your stay at Marshall College be prosperous and happy.

Most sincerely yours,

STANLEY M. LEIST
Student Body President

YOUR STUDENT GOVERNMENT

The purpose of student government is to provide an instrument which will make it possible for *all* students to have a voice in any program which would make Marshall a better college. Student government belongs to you and to me. It is constructed to represent democratically all members of the Student Body. It is designed to reflect student opinion, and to crystallize and make effective any constructive program. It encourages initiative and civic development; it trains for intelligent citizenship.

But its success and vitality depend upon *your* participation. Ultimately, it is just what *you* make it. It belongs to you.

Senate meetings are held regularly in the office of the Student Government each Wednesday evening. Any student has the privilege, and is invited, to attend.

Many traditional campus activities are sponsored by the Student Government. Homecoming, Sadie Hawkins Day, and the Spring Carnival, are examples. General supervision is maintained over all student activities, such as the Cheerleaders, *The Chief Justice*, etc.

Student Government at Marshall is evolving. Last year, in addition to regular activities, the new Student Government Office was established and equipped as permanent central headquarters. A new constitution, which involves greater student participation in the administration of the College, was drafted, approved, and

effectuated. Be sure to read your copy so that you may better understand, and more effectively participate in *your Student Government*.

STUDENT GOVERNMENT MEMBERS**STUDENT BODY PRESIDENT**

Stanley Leist

VICE PRESIDENT AND SPEAKER OF THE SENATE

Nancy Whittaker

SENIOR CLASS PRESIDENT

James White

SENIOR SENATORS

Bill Evans

Virginia Rasnick

Gene Watson

George Dosch

Glenn Koch

Paul Peabody

JUNIOR CLASS PRESIDENT

Noel Copen

JUNIOR SENATORS

Suzanne Ross

Jim Snodgrass

Jim York

Anne Toole

Pat Neff

SOPHOMORE CLASS PRESIDENT

Phil Cline

SOPHOMORE SENATORS

Daun Pace
Patricia Bowman
Ann Wilmont
Jeannine Deem

ADVISER

Otis H. Milam, Jr.

CALENDAR 1952-1953

SEPTEMBER, 1952

Sunday, 7
Dormitories Open
Vespers

Monday, 8
Freshman Orientation
Interfraternity-Panhellenic Dance for Freshmen

Tuesday, 9

Wednesday, 10
FREE Movie—Greenhouse

Thursday, 11

Friday, 12
Registration of Part-Time and Evening Students, 7:00—9:00 P. M.

Saturday, 13
Football—V. P. I., Away.

SEPTEMBER, 1952

Sunday, 14

Monday, 15
Classes Begin

Tuesday, 16

Wednesday, 17
Faculty Recital (Music Dep't)

Thursday, 18

Friday, 19

Saturday, 20
Football—Morehead, Home

SEPTEMBER, 1952

Sunday, 21

Monday, 22

Tuesday, 23

Wednesday, 24
Faculty Recital (Music Dep't)

Thursday, 25

Friday, 26

Saturday, 27
Football—Eastern, Home
Last day of registration

SEPTEMBER, 1952

Sunday, 28

Monday, 29

Tuesday, 30

OCTOBER, 1952

Wednesday, 1

Thursday, 2
Convocation—The Royal Scots

Friday, 3

Saturday, 4
Football—John Carroll, Home

OCTOBER, 1952

Sunday, 5
Panhellenic Tea for Rushees

Monday, 6

Tuesday, 7

Wednesday, 8

Thursday, 9
Convocation—Gregory and Strong
Faculty Recital (Music Dep't)

Friday, 10
Sorority Rush Parties 7—9 P. M.

Saturday, 11
Football—Morris-Harvey, Home
Sorority Rush Parties, 7—10 P. M.

OCTOBER, 1952

Sunday, 12

Monday, 13
Sorority Rush Parties, 6-8 P.M., 8-10 P.M.
Artists Series, "Carmen"

Tuesday, 14
Sorority Rush Parties, 4-6 P.M., 6-8 P.M.,
8-10 P.M.

Wednesday, 15
Sorority Rush Parties 6-8 P.M., 8-10 P.M.
Student Organization reports due to Stu-
dent Activities Committee.

Thursday, 16
Sorority Rush Parties, 6:30—8:30 P. M.
Convocation—Dr. Joseph Sizoo

Friday, 17
Sorority Rush Parties, 6:30—8:30 P. M.

Saturday, 18
Sorority Rush Parties, 6:30—8:30 P. M.
Football—Youngstown, Away

OCTOBER, 1952

Sunday, 19

Monday, 20
Community Forum—THE TYROLIERS

Tuesday, 21

Wednesday, 22

Thursday, 23
President's Convocation

Friday, 24

Saturday, 25
Football—Kent State,
Home, HOMECOMING

MARSHALL
COLLEGE
NOMA
"BUSINESS
MACHINES
SHOW"

OCTOBER, 1952

Sunday, 26
Choral Concert

Monday, 27
Community Forum—SUJATA AND ASOKA

Tuesday, 28

Wednesday, 29

Thursday, 30

Friday, 31

NOVEMBER, 1952

Saturday, 1
Football—Tenn. Tech, Home

NOVEMBER, 1952

Sunday, 2

Monday, 3

Tuesday, 4

Wednesday, 5
College Theater

Thursday, 6
College Theater

Friday, 7
College Theater

Saturday, 8
Football—Dayton, Away

NOVEMBER, 1952

Sunday, 9

Monday, 10

Tuesday, 11
Community Forum—MONTY WOOLLEY

Wednesday, 12

Thursday, 13
Artists Series — THE CLEVELAND OR-
CHESTRA

Friday, 14

Saturday, 15
Football—Wofford, Away

NOVEMBER, 1952

Sunday, 16

Monday, 17
Community Forum—MAX LERNER

Tuesday, 18

Wednesday, 19

Thursday, 20
Extravaganza

Friday, 21
Extravaganza

Saturday, 22
Football—Ohio University, Away

NOVEMBER, 1952

Sunday, 23

Monday, 24

Tuesday, 25

Wednesday, 26
NOON—Thanksgiving Recess Begins

Thursday, 27
Thanksgiving

Friday, 28

Saturday, 29

NOVEMBER, 1952

Sunday, 30

DECEMBER, 1952

Monday, 1
8:00 A. M.—Thanksgiving Recess Ends

Tuesday, 2

Wednesday, 3

Thursday, 4
Basketball—Antler's Invitational Tournament, Elkins, W. Va.

Friday, 5
Basketball Tournament—Continued

Saturday, 6

DECEMBER, 1952

Sunday, 7

Monday, 8
Advance Registration Graduates, Seniors
and Juniors

Tuesday, 9

Wednesday, 10

Thursday, 11
Community Forum—MARGARET BURKE
WHITE, 8:15 P. M.
Convocation, 11:00 A. M.—Don Cossacks

Friday, 12

Saturday, 13

DECEMBER, 1952

Sunday, 14

Monday, 15

Tuesday, 16
Christmas Program (Music Dep't) 8 P. M.
Basketball—Washington U. at St. Louis,
Mo.

Wednesday, 17

Thursday, 18

Friday, 19

Saturday, 20
Noon—Christmas Recess

N. A. I. B.
TOURNAMENT
KANSAS CITY,
MO.

DECEMBER, 1952

Sunday, 21

Monday, 22

Tuesday, 23
Basketball—Memphis State College, Home

Wednesday, 24

Thursday, 25
Christmas Day

Friday, 26

Saturday, 27

DECEMBER, 1952

Sunday, 28

Monday, 29
Basketball—Murray State College, Home

Tuesday, 30

Wednesday, 31

JANUARY, 1953

Thursday, 1

Friday, 2

Saturday, 3

JANUARY, 1953

Sunday, 4

Monday, 5
8:00 A. M.—Christmas Recess Ends
Advance Registration Sophomores and
Freshmen

Tuesday, 6

Wednesday, 7

Thursday, 8

Friday, 9

Saturday, 10

JANUARY, 1953

Sunday, 11

Monday, 12
Artists Series—TYRONE POWER and
RAYMOND MASSEY—"John Brown's
Body"

Tuesday, 13

Wednesday, 14
College Theater

Thursday, 15
College Theater
Basketball—Morehead State College, Home

Friday, 16
College Theater

Saturday, 17
Basketball—Morris Harvey, Away

JANUARY, 1953

Sunday, 18

Monday, 19
Community Forum — "YOUR ATOMIC
FUTURE"
Basketball—Mississippi Southern, Home

Tuesday, 20

Wednesday, 21
Senior Recital (Music Dep't)

Thursday, 22
Basketball—Marietta College, Home

Friday, 23

Saturday, 24

JANUARY, 1953

Sunday, 25

Monday, 26
Examination Week

Tuesday, 27

Wednesday, 28

Thursday, 29

Friday, 30

Saturday, 31
Semester Ends
Basketball—West Va. Wesleyan, Home

FEBRUARY, 1953

Sunday, 1
Freshmen arrive

Monday, 2
Orientation and Registration

Tuesday, 3
Artists Series—ARTHUR FIEDLER AND
THE BOSTON POPS

Wednesday, 4

Thursday, 5
Classes Begin
Basketball—Marietta College, Away

Friday, 6
Registration Part-time and Evening Students
Basketball—V. M. I., Home

Saturday, 7

FEBRUARY, 1953

Sunday, 8
LIFE PLANNING WEEK BEGINS

Monday, 9

Tuesday, 10
Basketball—Ohio U., Away

Wednesday, 11

Thursday, 12
Convocation
Basketball—D. & E. College, Home

Friday, 13

Saturday, 14
Last day of registration
Basketball—Morehead State, Away

FEBRUARY, 1953

Sunday, 15

Monday, 16
Community Forum—MURL DEUSING

Tuesday, 17

Wednesday, 18

Thursday, 19
Convocation—Dr. Kenneth McFarland

Friday, 20
Tri-Sig Variety Show
Basketball—Morris Harvey, Home

Saturday, 21
Tri-Sig Variety Show
Basketball—Muskingum College, Away

FEBRUARY, 1953

Sunday, 22
Pi Mu Alpha Concert

Monday, 23

Tuesday, 24
Artists Series

Wednesday, 25

Thursday, 26
Convocation, 11:00 A. M.
Gerald Willem van Loon

Friday, 27
Basketball—Ohio U., Home

Saturday, 28

MARCH, 1953

Sunday, 1
Symphonic Choir, 4 P. M.

Monday, 2

Tuesday, 3

Wednesday, 4

Thursday, 5
Artists Series—FESTIVAL OF SONG

Friday, 6

Saturday, 7

MARCH, 1953

Sunday, 8

Monday, 9

Tuesday, 10

Wednesday, 11
Convocation, 8:30 P. M.
Budapest String Quartet

Thursday, 12

Friday, 13

Saturday, 14

MARCH, 1953

Sunday, 15

Monday, 16

Tuesday, 17

Wednesday, 18
College Theater

Thursday, 19
College Theater

Friday, 20
College Theater

Saturday, 21

MARCH, 1953

Sunday, 22

Monday, 23
Community Forum—DR. EDWARD LITCH-
FIELD

Tuesday, 24

Wednesday, 25

Thursday, 26
Convocation—Vivienne Bennett

Friday, 27

Saturday, 28

MARCH, 1953

Sunday, 29

Monday, 30
Community Forum—"The Fabulous Middle
East"

Tuesday, 31

APRIL, 1953

Wednesday, 1

Thursday, 2
Easter Recess Starts at NOON

Friday, 3

Saturday, 4

APRIL, 1953

Sunday, 5

Monday, 6

Tuesday, 7
8:00 A. M.—Easter Recess Ends
Artists Series—RUDOLPH FIRKUSKY

Wednesday, 8
Senior Recital

Thursday, 9
Forum—PAUL ENGLE

Friday, 10

Saturday, 11

APRIL, 1953

Sunday, 12

Monday, 13
MARS Club Style Show

Tuesday, 14

Wednesday, 15
Band Recital

Thursday, 16
Forum—"Wandering Along Acadian Trails"

Friday, 17

Saturday, 18

APRIL, 1953

Sunday, 19
Choral Union

Monday, 20
Community Forum—"Tahiti and The
Islands Under The Wind"

Tuesday, 21

Wednesday, 22

Thursday, 23
Convocation—Kathryn Turney Garten

Friday, 24

Saturday, 25

APRIL, 1953

Sunday, 26

Monday, 27

Tuesday, 28

Wednesday, 29

Thursday, 30

MAY, 1953

Friday, 1

Saturday, 2

MAY, 1953

Sunday, 3

Monday, 4
Advance Registration

Tuesday, 5

Wednesday, 6
College Theater

Thursday, 7
College Theater

Friday, 8
College Theater

Saturday, 9

MAY, 1953

Sunday, 10
Interfraternity-Panhellenic Mother's Day
Sing, 8:00

Monday, 11

Tuesday, 12
Senior Glee Club

Wednesday, 13
Senior Recital

Thursday, 14

Friday, 15
Artists Series—Gershwin Festival

Saturday, 16

MAY, 1953

Sunday, 17
Choral Concert

Monday, 18
Senior Recital

Tuesday, 19

Wednesday, 20

Thursday, 21

Friday, 22

Saturday, 23
Examinations Begin

MAY, 1953

Sunday, 24

Monday, 25
Examination Week

Tuesday, 26

Wednesday, 27

Thursday, 28

Friday, 29

Saturday, 30

MAY, 1953

Sunday, 31
Baccalaureate

JUNE, 1953

Monday, 1
Commencement

Tuesday, 2
First Summer Session Begins

Wednesday, 3

Thursday, 4

Friday, 5

Saturday, 6
Last day of registration

MEMO

MEMO

MEMO

INDEX

Academic Deans	6
Administrative Offices	6
Alma Mater	45
Artist's Series	32
Assemblies	32
Athletics	35
Arts and Sciences	8, 14
Baseball	42
Basketball	39
Bookstore	20
Bulletin Boards	17
Cafeteria	20
Calendar	77
Cashing Checks	18
Change of Address	19
Cheers	46
Chief Justice	33
Churches	70
Cross Country	40
Cultural Program	32
Debating	59
Department Heads	8
Dramatics	63
Educational Information	13
Entertainment	22
Expansion of the School	10
Food Service	20
Football	36
Forums	32
Fraternities	68
Freshman Rules	44
Fight Song	44
Greenhouse	21
History	10
Honoraries	63
Housing	69

INDEX (Continued)

Independents	66
Information	21
Interfraternity Council	67
Intramural Sports	43
Library	11
Lockers	18
Lost and Found	20
Loans	19
Musical Activities	32
Non-Greek Social	66
Panhellenic Council	67
Parthenon	33
Payment of Fees	13
Placement Service	18
Post Office	20
Professional and Interest Groups	59
Publications	33
Religious Life	62
Social Deans	54
Social Regulations	54
Songs	44
Sororities	67
Student Government	74
Student Organizations	59
Student Union	21
Swimming	43
Teachers College	8, 14
Tennis	42
Track and Field	41
Traditions	9, 74
Traffic Regulations	26
Veterans Service	22