

Marshall University

Marshall Digital Scholar

Marshall University Student Handbook

University Archives

8-1953

The Handbook of Marshall College, 1953-1954

Marshall University

Follow this and additional works at: <https://mds.marshall.edu/studenthandbook>



Part of the [Higher Education Commons](#)

ARCHIVES
Hall College

1.28
1953-54 *ent Handbook*

4500 1954



*The Official
Student Handbook*

Marshall College



Published by the Offices of the
Dean of Women and Dean of Men

1953-1954

THE STUDENT HANDBOOK

Art Work

By

John Vintroux

William B. Sayre



DR. STEWART H. SMITH
President

PRESIDENT'S MESSAGE

To Our New Students:

Welcome to Marshall College! If I had the opportunity to talk to each one of you personally, I would ask you this question, "WHY HAVE YOU COME TO COLLEGE?"

I assume that you have some purpose in mind. If that purpose is to prepare yourself to perform better the great responsibilities that a democratic society places upon you, then you are on the right road. Marshall College, a state supported institution, exists for the purpose of making you a better citizen.

As you begin your college career, I wish to give you five basic principles which I have found to be essential to success in college. First, do more than is required of you. Second, the only kind of luck that you can bank on is based on hard work. Third, be honest. Fourth, believe in yourself and put trust in others. Fifth, practice the Golden Rule. The observance of this rule will contribute more to your personal worth and to your social, business and college success than anything else.

Choose a goal and set your course toward it. Whether the wind will fill your sails will depend upon the way you hold your helm. Your instructors are the lighthouse keepers along the way. They can help you reach port. But your arrival there is in your hands.

With best wishes, I am

Sincerely yours,

STEWART H. SMITH
President

History

DEPARTMENT HEADS
College of Arts and Sciences

<i>Professor</i>	<i>Department</i>
Barron, James J.	Mathematics
Beck, R. Lloyd	Philosophy
Fors, Juan C.	Spanish
Green, N. Bayard	Zoology
Janssen, Raymond E.	Geology
Jennings, Louis B.	Bible
Jolly, Vernon D.	Bus. Adm.
Lieberman, Julius	German
Loemker, Kenneth K.	Psychology
Martin, Donald C.	Physics
McCaskey, A. Everett	Engineering
Munn, George B.	Economics
Noble, Alma Nease	French
Pitt, William Page	Journalism
Ranson, Allen Otis	Speech
Richardson, J. T.	Sociology
Scholl, Allen W.	Chemistry
Sehler, Robert P.	English
Stewart, Paul D. (Acting Head)	Pol. Science
Toole, H. Gresham	History
Whitsel, Lucy Adele	Greek-Latin
Teachers College	
Davis, Leslie	Geography
Fitch, Frederick A. Jr. (Acting Head)	Phys. Ed. (M)
Gray, Rex C. (Principal)	Lab. Elementary School
Harris, Arvil E.	Soc. Studies
Jablonski, Joseph	Art
Kingsbury, Charles L.	Music
Loy, Melvin	Science
Nuzum, Lawrence H. (Principal)	Lab. High School
Robinson, Ruth	Phys. Ed. (W)
Rouse, Myrtle McDannald	Home Ec.
Sehler, Robert P.	English
Toole, H. Gresham	History
Wilburn, D. Banks	Education

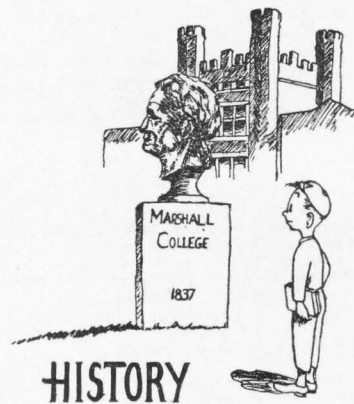

"YOUR COLLEGE"**Past, Present, Future**

Marshall College occupies twenty-five beautifully shaded acres near the center of Huntington, West Virginia's largest city.

Founded in 1837, it was first known as Marshall Academy, in honor of Chief Justice John Marshall. In 1858 the school became Marshall College and has been state-supported since 1867.

Today, Marshall College is a \$9,000,000 institution with thirteen permanent buildings and twenty-one temporary structures available for classrooms and veterans' housing. For outdoor sports events the College uses an adjacent community stadium seating 12,000 persons. The Huntington Memorial Field House at Fifth Avenue and Twenty-sixth Street is the home of the Big Green basketball team. This arena seats 7,500 and permits a greatly expanded schedule of home games.

Three divisions are now maintained, each under a dean—the College of Arts and Sciences, the Teachers College, and the Graduate School—plus an Evening Program and a director of Field Services in charge of the college extension program and the off-campus workshops.

Marshall is accredited by the North Central Association of Colleges and Secondary Schools and the Association of Colleges

for Teacher Education. The college is approved by the American Association of University Women. It is a member of the Association of American Colleges and the American Council on Education.

Thirty-one major fields are offered, including certification for kindergarten, elementary, and secondary teaching, and nine pre-professional courses.

Looking to the future, Marshall is now in the seventh year of a ten-year expansion program designed to accommodate 4,000 students. The new science building is the first of five permanent buildings needed for better service to the state. Old Main and Northcott Hall have been remodeled to use present administrative facilities more efficiently and to expand quarters for academic departments. Landscaping of the present campus is going forward each spring and fall. West Virginia's beautiful native laurel, rhododendron and forest trees are being used extensively in this plan. The next scheduled building is a women's dormitory. Plans call for additional land for building sites and intramural sports, and remodeling of the James E. Morrow Library to adapt classrooms released through the new science building to more efficient library service. Later plans include a fine arts building and auditorium, a physical education building for men, a men's dormitory, and a service building and garage. The present physical education building will be remodeled for women students.

Its strategic location—near the nation's major coal fields and its industrial centers and in the heart of the great Kanawha chemical industries—enables Marshall College to cooperate actively with the expanding industry of the region. As American industry develops, the Huntington area develops with it. The population growth in southern West Virginia shown by the last three census reports seems likely to continue. The steady growth in the size of the Marshall student body reflects this trend, and college officials plan to keep pace with this developing region.

GENERAL INFORMATION

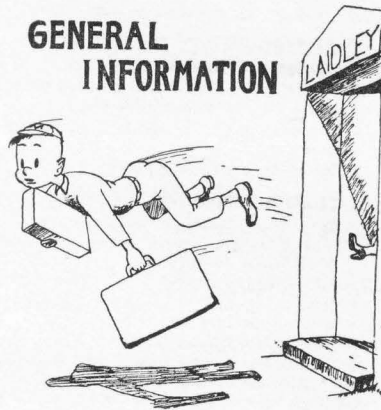

SPECIFIC GRADUATION REQUIREMENTS**Teachers College**

1. 128 hours and at least 256 quality points.
2. 45 hours in 300-499 courses.
3. Two teaching fields with a 2.0 average in each field.
4. 2.0 average in courses in education.
5. 2.0 average in Student Teaching.

College of Arts and Sciences

1. 128 hours and at least 256 quality points.
2. 48 hours in the 300-499 courses.
3. 26 hours in a major subject with a 2.0 average.
4. 12 hours in a minor subject.

CLASSIFICATION OF STUDENTS

Students are classified according to the number of semester hours of college work which they have completed.

SENIORS—Students with 90 hours or more.

JUNIORS—Students who have completed 58 hours and less than 90 hours.

SOPHOMORES—Students who have completed 26 hours and less than 58 hours.

FRESHMEN—Students who have completed the high school or secondary course and less than 26 hours.

NUMBERING OF COURSES

1-99, sub-college courses and do not carry credit.

100-199, primarily for freshmen, but open to sophomores, unless otherwise specified.

200-299, primarily for sophomores, but open to juniors and seniors unless otherwise specified.

300-499, for juniors and seniors unless otherwise specified and are open to sophomores only upon special permission.

400-499*, marked with * are open to seniors and graduates.

500-599, graduate students only.

ASSIGNMENTS AND CREDITS

1. *Definition of a Semester Load*—Sixteen (16) semester hours constitutes a normal semester schedule. However, additional hours may be taken with permission of the academic dean.

2. *Change of Schedule*—i. e., adding courses, dropping courses, changing class hours or days, changing instructors, etc. These and similar changes will not be permitted after the student has registered for the semester except by permission of an academic dean.

3. *Full Time Student Defined*—A student carrying at least twelve (12) semester hours.

THE DEAN'S LIST

Those students who are registered for twelve or more hours and who at the end of the semester receive grades averaging B or above are considered honor students and a list of such students constitutes what is known as the Dean's List.

SEMESTER HOURS

A semester hour is the credit received for taking a subject one hour per week for one semester of 18 weeks.

GRADING SYSTEM

- A, Honor (given only to students of superior ability and performance.)
 B, Good (ability and performance distinctly above the average in quality.)
 C, Average (ability and performance of average quality.)
 D, Lowest passing Grade (poor quality)
 F, Failure (signifies entirely unsatisfactory work. Course must be repeated if credit is to be received.)
 FIW, Failure because of irregular withdrawal.
 W, Withdrawals during the first calendar month after the date of the first class meeting in the semester.
 WP, Withdrawal Passing. Withdrawal later than the first calendar month after the date of the first class meeting in the semester. Shows the status of the student's work up to the official withdrawal date (not the last day of class attendance) unless otherwise directed by the academic dean.
 WF, Withdrawal Failing. See explanation under WP above.

QUALITY POINTS

Marshall uses the four point system with the quality point average being computed on all work for which the student has registered, except for courses with grades of W and WP. Following are the quality point values per semester hour of credit:

A—4	D—1
B—3	F—0
C—2	WF—0
	FIW—0

A total of 256 quality points are necessary for graduation which is in effect a C average. (128 semester hours times two quality points equals 256 quality points.)

CHEATING

1. Definition of cheating—The giving or receiving of help during examinations.
2. Penalties for students found guilty of cheating:
 - (a) *First offense*—The offender will be removed from class and will be given an "F" for the course.
 - (b) *Second offense*—The president will call the student to his office and warn him that the student will be expelled from the college for a third offense.
 - (c) *Third offense*—The student will be expelled from the college.

BULLETIN BOARDS

Bulletin boards are maintained for official and semi-official notices of the administration and student organizations. The board near the auditorium is posted by the College Secretary. The long board facing the offices of the Social Deans is under the jurisdiction of the Dean of Men. Boards are posted beside the doors of the College of Arts and Sciences and the Teachers Colleges. These are usually for the listing of the honor students, or "Dean's List," for the schedule of examinations, and for the listing of your counselor. A board is located beside the Social Dean's door for the listing of available jobs, notices of items for sale, etc. In all cases, before information can be posted on any of these boards the office or department concerned must be notified and permission secured. It's also a good idea for you to

check these boards from time to time. They may concern you.

PAYMENT OF FEES

Personal checks are accepted in the Cashier's Office for the EXACT AMOUNT of fees payable to the college. These checks should be made payable to MARSHALL COLLEGE. The college is not permitted, under regulations of the State Board of Education, to cash any personal checks other than for payment of fees. If you wish to maintain a checking account for personal expenses, it is easier to have checks cashed if you establish an account with a local bank. In any case, there is a considerable amount of difficulty involved in cashing personal checks.

LOCKERS

Lockers for personal articles are available on the second floor and basement of Old Main and the Science Building. These lockers may be rented by the semester from the Office of the Comptroller, M. 103. The only charge is a small fee for the use of the key. In some instances, students have placed their own locks on lockers without permission. These locks are, of course, broken off.

FINANCIAL AID

Three forms of financial aid are available to students to assist in securing their education. Part-time jobs are open in many of the departments on campus for student assistants. A listing of part-time jobs downtown and with members of the

faculty are maintained in the office of the Dean of Men. Employment cards are available in this office and if you are interested fill in a card so your name can be kept on file for possible openings. If at all possible, first semester freshmen should delay such employment until they have completed one semester.

The two other forms of financial aid are the loans and scholarship funds maintained by various organizations and individuals. Over \$8,000 is available in these funds. Application may be made to the Registrar or the Social Deans. Loans are made on a short-term basis and the student must sign a promissory note. Letters of recommendation and a co-signer are usually necessary to secure a loan. There is a service charge of 25c on each loan.

Records are kept with the Social Deans of all debts incurred by students, both on and off campus, which have been reported as unpaid. These remain a part of your permanent personnel folder. In considering letters of recommendation for graduating seniors, these folders are referred to and note is made of such bad debts.

CHANGE OF ADDRESS

Each time you find it necessary to change your local or home address, notify the Social Deans, Registrar, and College Secretary as soon as possible. You should be sure to list a phone if one is available. Many times students who are needed im-

mediately cannot be located because they have neglected to change their addresses.

LOST AND FOUND

If you aspire to be an absent-minded professor one day and are developing the traits in school, the lost and found department may save you much time and worry. Check with them as soon as you lose anything. It usually turns up. This is another function of the Social Deans and is handled in their office.

BOOKSTORE

Marshall's Bookstore is located in the basement of Old Main with an outside entrance on the south side of the building. All necessary books and supplies can be purchased there.

POST OFFICE

A subdivision of the downtown post office is located on Third Avenue and 20th Street, two blocks east of campus. It's the most convenient place to mail packages. Packages will be accepted in the Bookstore if they have the correct amount of postage on them.

FOOD SERVICE

If you live in one of the campus dormitories you are required to eat your meals in the College Cafeteria. Meal books are on sale in the Cashier's Office in Old Main and are used for half a semester each. You may

pay the full amount for the semester or one half at time of registration and the last half on November 14. The cafeteria hours are: Weekdays—Breakfast 7-9; Lunch, 11-1:30; Dinner, 5-6:30. Saturday—Lunch, 11-12. Sunday—Breakfast, 8:30-9:30; Dinner, 12:30-2:00. No supper on Sunday.

Most students who don't eat at the cafeteria find time to grab a snack at the fountain in the Student Union. It excels in good atmosphere and good food. The Student Union is open from 8:30 a. m. to 9:00 p. m. on weekdays. Saturday from 10:00 a. m. until 2:00 p. m. The Union is closed on Sunday.

ANSWERS

Since you should, by now, have loads of questions running through your head, here are some tips on where to find the answers. If it's one that strictly concerns your courses, grades, hours and instructors stop in at the office of the dean of your college—which would be either Arts and Sciences or Teachers College. You will be assigned a member of the faculty as your counselor who will assist in planning your course of instruction.

Now for the questions of a personal or social nature. That's the main job of the Dean of Women and the Dean of Men. If you're in doubt as to whether your problem or question is in their field, go see them anyhow. It isn't hard to get an appointment and most of the time you can just walk right in.

And for those general thoughts that may be still lingering in your mind about college history, regulations, programs, and any number of others, the College Secretary is the one to see. Her office is located in Old Main 107 with hours from 8:30 until 4:30. Incidentally, that's the time that all the administrative offices are open.

VETERANS

For veterans attending Marshall College advisement and counseling services are available within the offices of the Registrar. This office keeps a close check on class attendance, grades, entitlement and makes all official contacts with the Veterans Administration offices located within the city.

In order to qualify for the maximum benefit under Public Law 550 (Korean G. I. Bill) a veteran must carry a minimum of twelve semester hours of college work each semester. All Korean veterans must report to this office at least once each month to sign statements of attendance to be forwarded to the Veterans Administration or monthly subsistence payments will not be made.

All veterans are urged to keep in close touch with the Registrar's office concerning problems of subsistence payments, change of address, change of dependencies, class load and attendance in classes.

ENTERTAINMENT IN THE CITY

Local entertainment will, naturally, vary with the individual. Huntington can be

proud of the wide range of activities that are concentrated within the tri-state area.

Fourth Avenue is the Main Street of the city and the theatre area is located about seven blocks west of campus. Five theatres are in this section with several others scattered in the town. Drive-in theatres are springing up all around the outskirts so if you have a car try some of them.

If the college social calendar leaves any room for outside dances, most of the local fraternal orders have weekly dances. It isn't hard to meet a member and become one yourself if you are interested.

Horseback riding, golf, swimming, strolling in the park, bowling, car rentals, airplane trips, and boating are all available in season.

To find your way around, just remember, the avenues run east to west and are numbered beginning at the river. The streets run north to south and are numbered in both directions from First Street, which is fifteen blocks west of the campus.

Our own social calendar is published in the *Parthenon*, the school paper. It comes out at noon on Wednesdays and Fridays.



John YinRoux

CULTURAL PROGRAM FOR 1953-1954

International stars in music and drama as well as leading authorities of the lecture platform, appear each season on the Marshall College Cultural program.

Student attractions include the following:

"Showboat" (Field House)
 Dublin Players (Marshall Auditorium)
 Agnes De Mille Dancers (Keith Albee Theatre)

A choice of three of the following concerts:

(Keith Albee Theatre)
 "Merry Masquerade"
 Slavenska-Franklin Ballet
 Glauco D'Attili
 St. Paul's Cathedral Choir
 Immortal Musicals
 New York Philharmonic Orchestra

The Community Forum offers twelve programs on international relations, folklore, art and literature. Claude Rains and General Carlos Romulo are scheduled to appear this season.

Special convocations held in the college auditorium on Thursday mornings provide an hour's entertainment by some of the nation's top names.

PUBLICATIONS

The Parthenon, Marshall College student newspaper, is published twice weekly during the regular school year, and once a week during the summer. The paper is written and edited by the students of the Journalism Department. Your subscription of *The Parthenon* is paid for in the activities fee.

The Chief Justice is the Marshall College yearbook. Subscriptions to the *Chief Justice* are paid for in the activities fee.

The Hodges Haul is the official newspaper of the three dormitories. It is edited and published bi-weekly under faculty supervision by staff members from Hodges, Laidley, and College Halls.

SPORTS

“AFTER THE GAME”



MARSHALL SPORTS

The Athletic program of Marshall College includes football, basketball, cross country, baseball, track, tennis, golf, and wrestling. New students on the campus are encouraged to participate in intercollegiate athletics. Marshall College is a member of the National Collegiate Athletic Association and the Mid-American Conference, including Ohio University, Kent State, Western Reserve, Miami, Bowling Green, Toledo, and Western Michigan. Marshall was admitted to this conference the past year and hopes to be a successful member in all sports. Three of the Mid-American schools are on this year's football schedule, and a full schedule of games is played with these schools in the other major sports. Marshall participated in the Mid-American Spring meet for spring sports this year for the first time, and while not winning, made a creditable showing.

FOOTBALL

Herb Royer succeeds Willard Pederson as football coach this year and is faced with a heavy schedule and a small squad. Due to heavy depletions from the Service and other factors, the squad will be the smallest in number since the "Iron Men" days of Coach Cam Henderson. Coach Royer, having been one of the Big Green stars in the Buckeye Conference days, will have some insight of handling small squads. The change of rules to the single platoon system may have helped Marshall some.

Most of the starters of the season will be seniors, with Co-captains John Chmara at quarterback and Phil Milano at guard. The veteran Paul Long has been shifted from guard to halfback. Other returning veterans are Carl Barger, Henry Hinte, Len Hellyer, Elton Jones, John Rincich, Gil Smith, Lowell Stanley, Jim Swierczek, Phil York and Milan Zban. The return of Albie Maier from Army Service has been greatly encouraging. Several sophomores are expected to help. Freshmen are not eligible under the Mid-American rules, but Marshall will have a freshman football schedule.

Marshall will use the "T" formation, with both "spinning" and "split" "T" variations. The schedule is strong and manpower is light, but the Big Green is looking to each game as a potential victory. You can bet they will be in there scrapping.

1953 FOOTBALL SCHEDULE

Sept. 19	V. P. I.	Bluefield8:00
Sept. 26	Morehead	Home8:00
Oct. 3	John Carroll ...	Cleveland8:15
Oct. 10	Morris Harvey .	Charleston	..8:00
Oct. 17	Miami	Home8:00
Oct. 24	Kent State	Kent, Ohio	..2:00
Nov. 7	Dayton*	Home2:00
Nov. 13	Wofford	Home8:00
Nov. 21	Ohio Univ.	Home2:00

* Homecoming

BASKETBALL

Coach Cam Henderson's eighteenth Marshall College basketball team will enter into the 1953-54 basketball schedule with a full Mid-American schedule at home. Other teams to be played at home are Indiana State and Muskingum. Road trips will take the team to all the Mid-American schools except Western Reserve. A highlight of the season's schedule will be the appearance for the first time of Marshall College in Madison Square Garden, where they will play Iona College of New Rochelle, New York.

The Big Green basketballers lost their two outstanding guards of last year, Captain Sid King and Jack Ferguson. However, they still have All-American Walter Walowac at one forward, big Charlie Slack at center, and the left forward twins, Herb Morris and Dave Robinson. Carl York is expected to take up one of the guard posts, and further help at this position will come from Jerry Gillen, a sophomore, and Frank Crum, a junior. Bob Bias, a sophomore, may break in at forward, and Paul Hopper will be back after a season's lapse, to push someone for a position.

CROSS COUNTRY

Cross Country will be attempted again this year after a lapse of one year. The schedule had not been completed at this writing and will have to be announced later. Jim Canterbury, the great miler, will undoubtedly lead the cross country

team along with other spring track aspirants, such as Don Hensley and Bob Friedly. The Cross Country team will be coached by capable "Swede" Gullickson.

TRACK AND FIELD

The Marshall track team will enter the 1954 season under a new coach, Mr. Dan Wickline, a former Big Green track and football star. It is hoped that Marshall can develop an outstanding track team in the future, based around such star performers as Garland Barnhart, winner of four ribbons in the Mid-American meet, and Jim Canterbury, the excellent distance runner, and Don Hensley in the two mile, and Bill Chambers, hurdler.

Meets have been arranged with Ohio University and Cincinnati in addition to the Mid-American meet. More meets will be added with Mid-American schools and the Gazette Relays. It is hoped that there will be a large turnout for track.

BASEBALL

The Big Green baseball team, under Coach Joe Binns, had a successful season, curtailed greatly by rain, which cancelled seven games, to end the season with a ten win and three lost record. Batting stars Ed Walowac and Jim Swierczek led the team in hitting. Allen Kenney was the only holdover pitcher but got some able assistance from Carl Walker and Paul Greer. Walt Walowac, John Hale, Herb Morris, and Jim York performed ably in the field, while the old reliable, Carl Nutter, caught, batted, and even pitched some.

The team will play ten Mid-American games with Ohio University, Western Michigan, Western Reserve, Miami University and Toledo. Morris Harvey and Morehead will also probably be met, with others to be scheduled. No one will be lost by graduation this year, and with the addition of several of this year's freshmen, Marshall is expecting to go places this coming year. All home games are played at Inco field.

TENNIS

The Marshall College tennis team, under Coach Churchill Hodges, played an abbreviated schedule this year and did not have an impressive record but met tough foes such as Miami and Ohio University. Bob Bradley and Lynn Buskirk were the only two veterans this year, and they will be back for more competition. Several other Mid-American schools, such as Kent State and Toledo will be met. Marshall will again participate in the Mid-American Spring Meet, and with the addition of several capable freshmen from this year, will expect to make a good showing.

GOLF

The Marshall golf team comprised of "Corky" Drinkard, Jake Humphreys, Paul Dunkle, Mel Henderson and Julian Bemiss, completed their first varsity schedule in several years with a winning record of five wins and three losses. A similar but tougher schedule will be played during the coming year. Home matches were played on the Guyan Country Club Course.

INTRAMURAL ATHLETICS

Ya' like to participate in sports? You'll get all you want at Marshall for the school has as complete an intramural program as any college we've heard of. And there is something for everyone no matter what his taste may be. Last year there were 74 different activities in the intramural sports program making it the most comprehensive program of any college in the nation.

The men's intramural program, directed by capable Professor Otto "Swede" Gullickson, includes just about every sport that could possibly be arranged—touch football, basketball, softball, swimming, tennis, volley ball, hand ball, ping pong, badminton, and scores of minor sports on down to checkers, bridge, canasta, chess, etc.

You might think that with so much going on things might be apt to become a bit confusing, but actually the program is run off very smoothly. Mr. Gullickson, with the aid of the Intramural Board, headed by Edward Brookover, does a great job with a really difficult task.

The girls get their chance too. Although their activities can't range quite so widely as do the men's, there is plenty for the athletically inclined lassie to do. The Woman's Athletic Association keeps things running on an even keel, and does a grand job of it.

**THE STUDENT GOVERNMENT HAS AGREED
ON SIX FRESHMEN RULES FOR 1953-1954**

1. Wear freshmen caps. (This rule is optional for veterans).
2. Wear name plates.
3. Attend all pep rallies and student assemblies.
4. Speak to all students.
5. Do not cut campus.
6. Sit in "M" block at all football games.

The above rules will be enforced by the Student Court and Phi Eta Sigma, freshmen honor society.

MARSHALL FIGHT SONG

Fight, fight, fight, for the Green and White
 Fight, fight, fight, with all your might;
 Hold 'em, hold 'em, hold 'em,
 And we will celebrate tonight.
 M A R S H A double L
 We're for you, you know darn well,
 The eyes of Marshall are upon you
 Fight for the Green and White.

ALMA MATER

Marshall, gracious Alma Mater
 We thy name revere;
 May each noble son and daughter
 Cherish thine honor dear.
 May thy lamp be ever bright,
 Guiding us to truth and light;
 As a beacon o'er dark water
 This is for thee our prayer.

May the years be kind to Marshall
 May she grow in fame;
 May her children fail her never,
 True to her beacon flame.
 May her spirit brave and strong
 Honor right and conquer wrong;
 This the burden of our song,
 Ever her truth proclaim.

YELLS**Hello Yell**

Hello
 Hello
 Hello
 Marshall says hello!

Locomotive

M-A-R-S-H-A-L-L
 M-A-R-S-H-A-L-L
 M-A-R-S-H-A-L-L
 Marshall ! ! !

Fight Locomotive

Fight, Fight, Fight, Fight
 Marshall College
 Fight, Fight, Fight, Fight
 Marshall College
 Fight, Fight, Fight, Fight
 Marshall College
 F-I-G-H-T
 Fight, Fight, Fight!

Thundering Herd Fight!

Thundering Herd Fight
 Thundering Herd Fight
 Thundering Herd Fight, Fight, Fight!

Fight Green and White

Fight, Green and White, Fight, Fight
 Fight, Green and White, Fight, Fight
 Fight, Green and White
 Fight, Fight, Fight!

Chant

Thundering Herd, Fight - Fight
 Thundering Herd, Fight - Fight
 Thundering Herd, Fight - Fight - Fight!

Rah Herd

Rah-h-h-Herd
 Rah, Rah, Herd!

15 Rah's

Rah, Rah—Rah, Rah, Rah,
 Rah, Rah—Rah, Rah, Rah,
 Rah, Rah—Rah, Rah, Rah,
 Rah, Marshall, Rah!

Yea Green

Yea Green, Yea White
 Yea, Yea, Green and White!

Scream Yell

Scream Boom
 Beat 'em Big Green!

Team Speller

T-E-A-M
 Team, Team, Team!

Clap Yell

Clap 15 Times.
 Rah, Marshall, Fight!

Herd Speller

H—Clap 3 times	H—Clap 1 time
E—Clap 3 times	E—Clap 1 time
R—Clap 3 times	R—Clap 1 time
D—Clap 3 times	D—Clap 1 time

H-E-R-D—Herd, Herd, Herd!

Fight, Team, Fight

Fight, Team, Fight
 Fight, Team, Fight
 Fight Team, Fight Team, Fight, Fight,
 Fight!



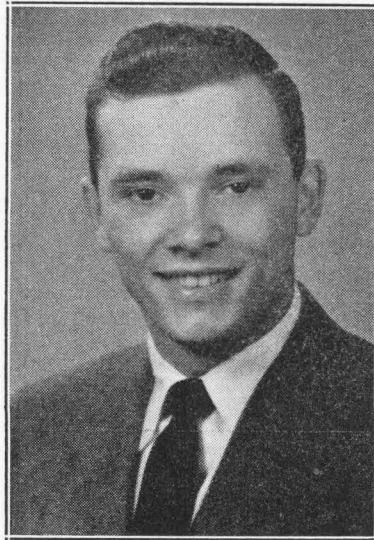

NOEL COPEN

Dear Freshmen:

On behalf of the Student Body it gives me a great deal of pleasure to be able to welcome you, the Class of 1957, to the Marshall campus. We sincerely hope that as this year begins you will long remember and cherish it as the beginning of a new and wonderful part of your life.

College will make available to you many opportunities both academic and extracurricular. They are now inanimate instruments which demand of individuals the spark needed to put them into motion. We urge you to take advantage of as many as possible of these opportunities, integrating them into a well-balanced program for an active college life.

An integral part of any program will be student government, the instrument which makes it possible for students to have a voice in any program which would make Marshall a better college. But its success and vitality depend upon your participation. Ultimately, it is just what you make it.

We hope that your stay at Marshall will be a most happy one and that you will come to be as proud of her as we.

Sincerely yours,

NOEL P. COPEN,
Student Body President

YOUR STUDENT GOVERNMENT

The purpose of student government is to provide an instrument which will make it possible for *all* students to have a voice in any program which would make Marshall a better college. Student government belongs to you and to me. It is constructed to represent democratically all members of the Student Body. It is designed to reflect student opinion, and to crystallize and make effective any constructive program. It encourages initiative and civic development; it trains for intelligent citizenship.

But its success and vitality depend upon *your* participation. Ultimately, it is just what *you* make it. It belongs to you.

Senate meetings are held regularly in the office of the Student Government each Wednesday evening. Any student has the privilege, and is invited, to attend.

Many traditional campus activities are sponsored by the Student Government. Homecoming, Sadie Hawkins Day, and the Spring Carnival, are examples. General supervision is maintained over all student activities, such as the Cheerleaders, *The Chief Justice*, etc.

Student Government at Marshall is evolving. In addition to regular activities, the new Student Government Office was established and equipped as permanent central headquarters. A new constitution, which involves greater student participation in the administration of the College, was drafted, approved, and

effectuated. Be sure to read your copy so that you may better understand, and more effectively participate in *your Student Government*.

STUDENT GOVERNMENT MEMBERS**STUDENT BODY PRESIDENT**

Noel Copen

VICE PRESIDENT AND SPEAKER OF THE SENATE

Bert McCormick

SENIOR CLASS PRESIDENT

Russell Evans

SENIOR SENATORS

James Snodgrass

Judy Carter

Edward Collins

Donald Roeder

Suzanne Ross

Herbie Morris

JUNIOR CLASS PRESIDENT

Fred Blair

JUNIOR SENATORS

Russell Boyd

Jean Perry

Robert Stone

Daun Pace

Joy Kistler

SOPHOMORE CLASS PRESIDENT
David Sarrett

SOPHOMORE SENATORS
Jim Chapman
Nancy Williams
Sue Storey
Anne Cline

SAFETY & TRAFFIC

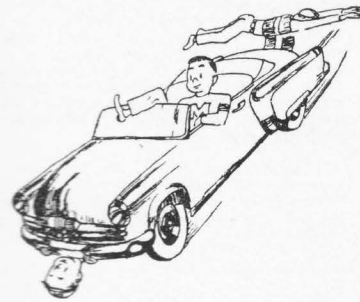

TRAFFIC REGULATIONS

Marshall College has limited parking facilities which necessitate the use of traffic regulations and parking permits. Your cooperation in complying with the following rules will enable the college to derive maximum benefit from available space.

1. Parking will not be allowed at any time *by any person* operating a motor vehicle on the campus road from the Student Union to Sixteenth Street, the circle by College Hall, service drives, drives marked "fire lane," grassed areas, or in any restricted areas on the campus where parking is not allowed. College employed personnel and students may stop on drives (not to exceed 3 minutes) to receive or discharge passengers. Faculty may stop at Bookstore (not to exceed 3 minutes) to pick up mail.
2. All persons operating vehicles on the campus, no matter what their status, are required to obey all directive signs placed on campus drives, service and parking areas.
3. Fast or reckless driving on the campus or in the parking lots will not be permitted.
4. At intersections where stop signs are located, all vehicles must be brought to a complete stop.
5. Parking in service drives is limited to service vehicles and emergency apparatus.
6. The parking area (ramp) south of Old Main is reserved at all times for college service vehicles, disabled faculty or staff members, and college guests.
7. Faculty and administration will be issued parking permits from the Office of the Business Manager in Room 103 Main Building. Permit stickers are to be displayed on the windshield of the permit holders' motor vehicles.
8. Permit holders may park their vehicles in any space designated for parking on the rear and east side of the Science Building except those spaces marked for special purposes. Only those cars bearing parking permits may enter the parking area. All parking on college property is at the owner's risk.
9. Visitors' vehicles on the campus are accorded all privileges granted under regular parking and operating permits.
10. The Science Building parking lot will open at 7 a. m. and close at 11 p. m. daily except Sundays and holidays. Cars without permit stickers may use this parking area between the hours of 7 p. m. and 11 p. m.
11. Overnight parking in any college parking lot will be by special permit issued in the Office of the Business Manager.
12. No student will receive special parking privileges by virtue of any office he may hold, because of any extracurricular activity in which he may be engaged or because of any status he may enjoy as a student.

13. Traffic Infringements

- a. Parking in prohibited space.
- b. Improper parking in permissible areas.
- c. Parking after 11 p. m. except by special permission or during college functions.
- d. Driving on driveways wrong way.
- e. Parking and blocking driveway.
- f. No parking lot permit.
- g. Failure to observe traffic sign.
- h. Fast or reckless driving.

14. The violation ticket directs offenders to appear in the Office of the Dean of Men 110 Main Building within three (3) days of issuance of a traffic violation charge between the hours of 9 a. m. and 12 noon or 1:30 p. m. to 4 p. m. week days, Saturday 9 a. m. to 11 a. m. Failure to report within the specified period will constitute an additional violation and may result in disciplinary action.

15. Penalties

1st violation—Warning
2nd violation—\$2.00
3rd violation—Probation and/or disciplinary action
Repeated or flagrant violations will be referred to the Traffic Committee

16. These enumerated regulations will not be regarded as exclusive. The college reserves the right to revoke any permit or to discipline any person for participation in or connivance in any form of violation of the letter or spirit of these regulations and to take such disciplinary action in all cases as the circumstances justly warrant.

(Action of the Traffic Committee June 29, 1950)
Marshall College
Huntington, West Virginia

POLICIES and STANDARDS

for

STUDENT ACTIVITIES

at

MARSHALL COLLEGE

STUDENT ACTIVITIES COMMITTEE

1953-1954

STUDENT ACTIVITIES COMMITTEE

I. INTRODUCTION

1. Purpose

The purpose of the Student Activities Committee is to coordinate and assist campus student activities according to the best interests of the students and the college. Regulations are made to encourage wholesome activity and discourage conduct which would be incompatible with the total education and well being of the students.

2. Personnel

The committee membership is composed of the Dean of Women, Dean of Men, three faculty members appointed by the president of the college, and four students selected by the president of the Student Government. The committee meets on the second and fourth Thursday of each month.

3. Scope

The Student Activities Committee is responsible to the College Administration and the Student government for the coordination and regulation of:

- (a) Student organizations such as fraternities and sororities, interest and recognition groups.
- (b) Student social events—dances, parties, entertainments.
- (c) Other student activities—bake sales, contests, benefit bridge games, etc.

The committee does not supervise: athletics, departmental activities, publications, dramatics, artist's series, forums, and faculty groups.

II. STUDENT ORGANIZATIONS

1. Standards

Standards which have been established for recognized student organizations of Marshall College campus are as follows:

- (a) To have one or more advisers who are members of the college faculty or staff.*
- (b) To submit to the Student Activities Committee, Room 110, Main Building, by October 15th of each year a report consisting of:
 - (1) a complete list of officers and members
 - (2) a general statement of purpose
 - (3) signature of acceptance of the adviser
- (c) To submit to the Student Activities Committee before May 15th of each year a report approved by the adviser consisting of:
 - (1) financial records kept in the form prescribed by the college
 - (2) names of officers for the coming year
 - (3) a resume of the major activities of the group for the past year

*Exceptions made for alumni if approved by the College Council.

- (d) To restrict membership to students, faculty and staff of Marshall College.
- (e) To restrict the activities of the group, and in so far as possible, those of its individual members to conduct which is within the limits of city, state, federal and college regulations.
- (f) The president of the group is the administrative head and spokesman for the group.

Failure to meet these prescribed standards or turn in the reports listed may be penalized by:

- (a) denial of use of college facilities
- (b) denial of recognition of the group as an organization
- (c) forfeiture of right to representation in other college organizations (Interfraternity Council, Student Council, Intramurals, etc.)
- (d) forfeiture of right to representation in Student Handbook, or other publications

Penalties may be removed by compliance with regulations.

2. Recognition of New Groups

A petition for recognition of a new group must include a list of officers and charter members, a statement of purpose, a constitution, and an acceptance of the faculty adviser. The petition is presented to the Student Activities Committee which, after consideration and investigation, makes a recommendation to the College Council.

III. SOCIAL EVENTS

1. Definition

Social function is defined as any dance, party or entertainment sponsored by the college or recognized organization or activity of the college at which both men and women are present.

2. Approval of Social Events

- (a) Social functions are scheduled on the college calendar in the office of the Social Deans when called for by those officers. The procedure for approval is as follows:

(1) *Clear the date on the social calendar.* This is done by registering at the office of the Social Deans. Traditional functions and all-campus Student Council affairs like Homecoming, Sadie Hawkins Day and the Spring Carnival get priority. The calendar is set up a semester (or summer session) in advance.

(2) File a petition in the office of the Social Deans seven days prior to the function. An organization is allowed one "late" petition per year. A warning will accompany the first offense. Upon second offense the petition will be denied. The petition carries the date, location and hours of the function and the signatures of the faculty chaperones.

One formal and two informals per semester are allowed each organization.

A written report of the function must be filed with the Student Activities Committee immediately after the affair by each chaperone.

3. Planning Social Events

(a) Hours

*Social functions must close at 9:30 on nights before classes, at 1 a. m. on Friday, Saturday or nights preceding a whole holiday. Dancing is not permitted at Sunday social functions. Girls living in college dormitories or sorority houses are allowed one hour after the close of a party to return to their residences.

The Student Activities Committee reserves the right to extend hours for all-campus mixes and traditional events sponsored by the Student Government.

(b) Location

The committee encourages student organizations to use the Student Union for their affairs. It is acceptable, however, to hold social events in any respectable place in Huntington or vicinity.

*Before 1 o'clock permission for a Saturday night dance within the city limits can be granted a permit must be obtained from the City Council and presented to the Student Activities Committee in Main 110.

(c) Budget

Each petition requests a budget. It is hoped that this will encourage careful financial planning. Well laid plans frequently can be substituted for heavy expenditures.

(d) Conduct.

- (1) Neither intoxicants including beer nor gambling will be permitted in campus buildings or on the premises. Campus buildings would include in addition to all buildings on campus proper, the houses of fraternities, sororities and similar organizations. Possession or serving of intoxicants including beer and gambling are forbidden in all dormitories, fraternities and rooming houses. The policy of Marshall College regarding the serving or possession of alcoholic beverages or gambling in public shall conform with the State Law except that beer shall likewise be forbidden. Any function sponsored by or held in the name of a recognized student organization must abide by all regulations stated herein whether that function be held on or off the campus.
- (2) In accordance with state laws, the use of physical punishment of all types for initiation and hazing is prohibited. Responsibility for infractions of this rule

lies on the individual and the group alike. The school administration expects students to conduct themselves as gentlemen and ladies and reserves the right at any time to dismiss students whose conduct is deemed undesirable to the best interests of the college.

IV. OTHER STUDENT ACTIVITIES

1. The following are regulated by the Student Activities Committee:
 - (a) Solicitation, donations and other contributions of money, merchandise or service for any student group is absolutely forbidden until a written explanation of the plan has been submitted to and approved by the Student Activities Committee. Lotteries and raffles are prohibited by municipal law.
 - (b) Any activity for which there is a charged fee must have the approval of the Student Government before being presented to the Student Activities Committee. Forms are available in Main 110.
 - (c) Before presenting a "swing," beauty contest, or any presentation in the Auditorium, the script and program must be approved by the Student Activities Committee (Main 110, Social Deans' Office).
2. The following are not regulated by Student Activities Committee:

- (a) Any request for the use of the Auditorium must be scheduled in the office of the Comptroller one week prior to its use.
- (b) Any radio program must be approved by the Radio Committee (turn scripts in to College Secretary.)
- (c) Any paid advertising for a program or publication of an approved student organization must be cleared by the Publicity Committee (College Secretary, Room 107).
- (d) Requests and approvals for serenading must be made in the office of the Social Deans. The regulations and suggestions for groups who wish to serenade are as follows:
 1. Time to be from 10 to 11 on any night decided on by the particular group.
 2. The groups will decide on the particular method in which they will notify each group they intend to serenade; the Social Deans and the organizations must be notified 24 hours before the intended serenade.
 3. It is suggested that off-color songs be excluded from a serenade.

4. It is suggested that the organizations being serenaded refrain from hisses, cat-calls, and the like during and following the singing.
5. It is suggested that groups arrive and depart in a quiet and orderly manner.
6. It is suggested that any musical accompaniment be limited to string instruments.

3. Informal Social Life

Much of the campus social life is spontaneous and informal centered in the Union and campus housing units. Standards for social centers may be stated under the heading of "gentlemanly conduct." All students are encouraged to take advantage of campus facilities. The Union is open from 8:30 a. m. to 9 p. m. Monday through Friday and until 2 p. m. Saturdays. The Union is available for private weekend parties under specified conditions. Information is available at the Union.

Rules for conduct of housing units including sororities, fraternities and dormitories are the responsibility of the governing body of the group under the jurisdiction of their Social Dean.

PROFESSIONAL AND INTEREST GROUPS

AMERICAN CHEMICAL SOCIETY—President Noel McMahon, Adviser, Frances W. Whelpley.

CHORAL UNION—Consists of Men's Concert Choir, Symphonic Choir, Treble Clef Club. Presidents: Jack S. Egnor, Concert Choir; Mary Alice Martin, Symphonic Choir; Donita J. Bentley, Treble Clef Club.

COLLEGIATE ACADEMY OF SCIENCE—President Ronald Smallman, Adviser, Donald D. Cox.

FUTURE TEACHERS OF AMERICA—This group studies the opportunities in the teaching field and strives to cultivate the qualities essential in a good teacher. President, Sidney Naylor, Advisers, Walter C. Felty and D. Banks Wilburn.

GERMAN CLUB—An interest group for informal application and appreciation of German culture. Both professional and social programs are presented. President William Adkins, Adviser, Walter H. Perl.

HOME ECONOMICS CLUB—Monthly meetings are held with speakers, movies, and parties of interest to future home economists. President Carole Allen, Adviser, Adella E. Strouss.

INTERNATIONAL RELATIONS CLUB—A program of films, luncheons, discussion groups and regional conferences make up

the club activities. President Hugh Fultz, Advisers, Dr. Conley H. Dillon, Mr. Ernest Jones, and B. W. Hope.

LA SOCIEDAD HISPANICA—A group organized for informal and professional activities of interest for students of Spanish. President Ed Collins, Adviser, Mr. James Stais.

LE CERCLE FRANCAIS—A program of monthly meetings based on French Culture including talks, demonstrations, parties, music, etc. President Helen Milton, Advisers, Miss Alma N. Noble and Miss Virginia N. Parrish.

MARS CLUB—Marshall Association of Retailing Students. President, Vivian Steffan, Adviser, Mr. William A. Huebner.

MARSHALL CLASSICAL ASSOCIATION—The Classical Association is made up of students interested in the classical languages. They plan appropriate group activities. President Jo Ellen Rhodes, Adviser, Lucy A. Whitsel.

MARSHALL EDITOR'S COUNCIL—

MARSHALL ENGINEER'S CLUB—

MARSHALL COLLEGE ORCHESTRA—President Donald Pennington, Adviser, Mr. Alfred P. Lanegger.

MARSHALL COLLEGE BAND—The purpose of the Band is to supply the necessary incidental music at sports events and such other College activities and community activities and to present concerts, etc. President James White, Adviser, Thomas S. O'Connell.

MARSHALL COLLEGE PHILOSOPHICAL SOCIETY—Sponsors monthly meetings for presentation of professional papers and discussions. Active participants in the West Virginia Philosophical Society. President James W. Humphreys, Adviser, R. Lloyd Beck.

MUSIC EDUCATORS ASSOCIATION — Purpose, the furtherance of professional knowledge in the field of Music education through State and National meetings and sponsorship of musical activities at Marshall College. President James Andrews, Adviser, Miriam P. Gelvin.

PERSHING RIFLES — R.O.T.C. interest group for freshmen and sophomores. President Wilbert T. Stewart, Adviser, Lt. Col. William O'Neal.

PRE LAW FRATERNITY—Monthly meetings are held to which local lawyers are invited to speak. Social events are also held. President Bruce Thabit, Adviser, Mr. Paul D. Stewart.

PSI SOCIETY—An interest group for psychology students. President, Tom Pritchett, Adviser, J. D. Perry.

SCIENCE COUNCIL — President, Karl Foose, Adviser, Mr. Howard L. Mills.

SOCIOLOGY CLUB—The Sociology Club centers its program around panel discussions, forums and lectures on topics of sociological interests. Adviser Mr. J. T. Richardson.

VARSIITY "M" CLUB—A group of Marshall College Athletic lettermen. President, Paul Long, Adviser, Mr. Sam E. Clagg.

WOMEN'S ATHLETIC ASSOCIATION—A coordinating body interested in Sports Day and Intramural activities for women. President, Betty Jane Plott, Adviser, Miss Louise McDonough.

YOUNG DEMOCRATIC CLUB—A group of young Democrats furthering the interests of the Democratic party on the Marshall campus. President Alvie E. Qualls, Adviser, Paul D. Stewart.

YOUNG REPUBLICAN CLUB—The club was founded to advance the interest of young Republicans and the active part of the young people in politics. President, Charles Morgan, Adviser, Herschel Heath.

RELIGIOUS

B'NAI B'RITH HILLEL—Participation in cultural and social as well as religious activities for Jewish students. President, Ira Diamond, Adviser, Dr. Julius Lieberman.

CANTERBURY CLUB — President Vause Smith, Adviser, J. D. Perry.

INTER-VARSITY CHRISTIAN FELLOWSHIP—Organized to deepen and strengthen

the spiritual life of members by the study of the Bible, and by prayer. President, Kay Caldwell, Adviser, V. D. Jolley.

NEWMAN CLUB—An organized group of Catholic students. They sponsor a social program for the school year. President, David Robinson, Adviser, Thomas S. O'Connell.

KAPPA DELTA CHI—An organization to bring together students who have dedicated themselves to full time christian service. President Jim Wilmoth.

STUDENTS CHRISTIAN ASSOCIATION—President Maurice Musick, Adviser, John Surgener III.

RECOGNITION AND HONOR SOCIETIES

ALPHA EPSILON DELTA—Honorary Pre-Medical Fraternity. President, Kenneth Pittman, Adviser, Ralph M. Edeburn.

ALPHA KAPPA DELTA — Honorary Sociological Society. President, Betty Berisford, Adviser, J. T. Richardson.

ALPHA LAMBDA DELTA—An honorary academic fraternity for freshmen women. Grades half-way between A and B are required. President, Lucille Sullivan, Adviser, Lillian Helms Buskirk.

ALPHA PSI OMEGA—A fraternity organized to recognize and encourage dramatics on the Marshall campus. There

are 251 chapters of this national organization. President, James Binns, Adviser, Clayton Page.

ALPHA PHI OMEGA—A national service fraternity of men who have previously been in scouting and are followers of the ideals set forth by Boy Scouts of America. President Roy F. Stein, Adviser, N. Bayard Green.

CHI BETA PHI—A national society organized to promote interest in science. There are sixteen national chapters. President, Don Walton, Adviser, A. E. McCaskey, Jr. and Frances W. Whelpley.

D-RHO-D-THETA — Presents awards and recognition to outstanding engineering students. Adviser, A. E. McCaskey, Jr.

DELTA OMICRON — National Honorary Music Society. President, Barbara Keyser, Adviser, Miriam P. Gelvin.

ETA MU PI—A national recognition fraternity for students who excel in retailing. This fraternity was installed in the spring of 1949. President, Vivian Steffan, Adviser, William A. Huebner.

ETA SIGMA PHI — Honorary Classical Society. To foster the study of Latin and Greek. President, Helen Milton, Adviser, Lucy A. Whitsel.

FAGUS—Honorary for Junior and Senior Women. President, Vause Smith, Adviser, Veta Lee Smith.

FOURTH ESTATE—A professional group for girls who are majoring in Journalism. President, Catherine Caltiabiano, Adviser, Virginia Lee.

KAPPA DELTA PI—Faculty and students are members of this recognition group of professional educators. Kappa Delta Pi publishes the **PHI NEWS**. There are 157 chapters of this group. Adviser, Mae N. Houston.

KAPPA OMICRON PHI—National Home Economics Professional group. President, Nancy Matthews, Adviser, Cleo Margaret Gray.

KAPPA PI—National Art Society.

PHI ETA SIGMA—There are 71 chapters of this fraternity whose goals are to honor and encourage scholarships for freshmen. A grade half-way between A and B is required. President, Bert McCormick.

PHI MU ALPHA SINFONIA—President, Ralph Falls, Adviser, John W. Creighton.

PI DELTA PHI—Honorary French Society. President, Shirley Wooton, Adviser, Alma N. Noble.

PI KAPPA DELTA — National Honorary Debate Society. Adviser, B. W. Hope.

PI SIGMA ALPHA—The object of this fraternity shall be to stimulate interest and scholarship in the subject of government. President, Edward Collins, Adviser, Paul D. Stewart.

PI OMEGA PI—National Honorary Society for Business Education students. President, Sue Caldwell, Adviser, Mrs. Irene C. Evans.

PSY CHI—A national honorary for psychology majors who make high grades. The organization has 64 chapters. President, Tom Pittsford, Adviser, J. D. Perry.

SIGMA DELTA PI—This is a national recognition society for Spanish students. President, G. F. Beasley, Jr., Adviser, James Stais.

NON-GREEK SOCIAL

INDEPENDENT STUDENTS ASSOCIATION—An organized group of non-Greek students. They plan a yearly social and political program. President Ray Bailey.

CAVALETTES—Purpose is to bring together regardless of race or religion and to strengthen Greek and Independent relationships on the Marshall campus. President, Margaret Lononsy, Adviser, Lillian G. Newcomb.

SPORTLETTES — A girls organization which sponsors an active social program including dances, parties and picnics. It is open to girls who are not members of sororities. President, Cherie Lee Cunn.

CAVALIERS—An organization which works in cooperation with sister organizations of the Independent Student Association. They work in the common interest of the I. S. A. President, Tom Knight, Adviser, James Stais.

THE ROBE—President W. T. Stewart, Adviser, James Stais.

GREEK SOCIAL

PANHELLENIC COUNCIL—A coordinating body for the sororities. President, Lois Ramey, Adviser, Dean Lillian Helms Buskirk.

INTERFRATERNITY COUNCIL — A coordinating body for the seven campus fraternities. President, Fred E. Blair, Adviser, Dean of Men.

JUNIOR PANHELLENIC COUNCIL—New organization, President, Shirley Ann Sikora. To elect new officers from the fall pledge class.

SORORITIES

ALPHA CHI OMEGA — National sorority of over 70 chapters. President, Mary Evelyn McPeck; Adviser, Miss Ruth M. Flower.

ALPHA SIGMA ALPHA—National sorority of over 30 chapters. President, Margaret Trimble; Adviser, Mrs. A. M. Foose.

ALPHA SIGMA TAU—National sorority of over 20 chapters. President, Barbara Ann Sanford; Adviser, Miss Eva L. Miller.

ALPHA XI DELTA—National sorority of over 60 chapters. President, Sue Caldwell, Adviser, Miss Charlotte Berryman.

DELTA SIGMA EPSILON—National sorority of over 30 chapters. President, Alice Wright, Adviser, Miss Ann McDanald.

PI KAPPA SIGMA—National sorority of over 30 chapters. President, Jean Weise, Adviser, Mrs. Frances Whelpley.

SIGMA SIGMA SIGMA—National sorority of over 40 chapters. President, Judy Carter.

FRATERNITIES

ALPHA SIGMA PHI—National fraternity of over 50 chapters. President Edward Collins, Adviser, A. E. McCaskey, Jr.

KAPPA ALPHA ORDER — National fraternity of over 70 chapters. President, George Phillips, Adviser, Fred R. Smith.

LAMBDA CHI ALPHA—National fraternity with 175 chapters. President, Harold Murphy, Adviser, Joseph Lichtenstein.

PHI TAU ALPHA—The only local fraternity on the campus. President John W. Baxter, Adviser, Luther E. Bledsoe.

PI KAPPA ALPHA—National fraternity of over 90 chapters. President, Robert Stone, Adviser, William A. Huebner.

SIGMA PHI EPSILON—National fraternity of over 90 chapters. President, Daun A. Pace, Adviser, Donald Cox.

TAU KAPPA EPSILON — National fraternity of over 60 chapters. President, Fred A. Barkey, Adviser, Phillip Corkrean.

HOUSING

COLLEGE HALL (Women's dormitory)--Sponsors a social and recreational program for the girls in the dormitory. President, Jo Ann Castelli, Adviser, Mrs. Golda Dakan.

DONALD COURT (Married housing)—Mr. Robert P. Schurman.

HODGES HALL (Men's dormitory)—This group of dormitory men publish a newspaper, *THE HODGES HAUL*, and plan various social functions for the men of Hodges Hall. President, George Klipa, Adviser, Miss Cora E. Foltz.

LAIDLEY HALL (Women's dormitory)—Formals, informals, intramurals and internal discipline are on the agenda of this dormitory council. President, Cherie Lee Dunn, Adviser, Mrs. Leva Huffman.

CHURCHES

Central Christian—1202 Fifth Avenue.

Emmanuel Methodist—18th Street at Sixth Avenue.

Fifth Avenue Baptist—1135 Fifth Avenue.

First Church of Christ—Scientist—1101 Twelfth Street.

First Congregational—707 Fifth Avenue.

First Methodist—1124 Fifth Avenue.

First Presbyterian—1015 Fifth Avenue.

First United Brethren—21st Street at Fifth Avenue.

Hellenic Orthodox, Saint George—7th Street at 11th Avenue.

Highlawn Baptist—28th Street and Collis Avenue.

Johnson Memorial Methodist—10th Street at Fifth Avenue.

Lutheran—721 Twelfth Avenue.

Ohev Sholom Temple—949 Tenth Avenue.

St. Joseph's Roman Catholic — 519 13th Street.

Trinity Episcopal—1115 Fifth Avenue.

Twentieth Street Baptist—20th Street at Fifth Avenue.

MEMO

MEMO

MEMO

MEMO

MEMO

INDEX

Alma Mater	35
Artist's Series	24
Assemblies	24
Athletics	27
Arts and Sciences	6, 12
Baseball	31
Basketball	30
Bookstore	18
Bulletin Boards	15
Cafeteria	18
Cashing Checks	16
Change of Address	17
Cheers	36
Chief Justice	25
Churches	73
Cross Country	30
Cultural Program	23
Department Heads	6
Educational Information	11
Entertainment	20
Expansion of the School	* 8
Food Service	18
Football	28
Forums	24
Fraternities	71
Freshman Rules	34
Fight Song	34
Golf	32
History	7
Honorarys	66

INDEX (Continued)

Housing	72
Independents	69
Information	19
Interfraternity Council	70
Intramural Sports	33
Library	9
Lockers	16
Lost and Found	18
Loans	17
Musical Activities	24
Non-Greek Social	69
Panhellenic Council	70
Parthenon	25
Payment of Fees	16
Placement Service	16
Post Office	18
Professional and Interest Groups	62
Publications	25
Religious Life	65
Social Deans	56
Social Regulations	56
Songs	34
Sororities	70
Student Activities—Policies, Standards	51
Student Government	42
Student Organizations	62
Student Union	19
Swimming	33
Teachers College	6, 12
Tennis	32
Track and Field	31
Traditions	7, 42
Traffic Regulations	45
Veterans Service	20