

Marshall University

## Marshall Digital Scholar

---

Marshall University Student Handbook

University Archives

---

8-1966

### The Student Handbook of Marshall University, 1966-1967

Marshall University

Follow this and additional works at: <https://mds.marshall.edu/studenthandbook>



Part of the [Higher Education Commons](#)

---

ARCHIVES

-StP  
1.28  
1966-67  
cop.2

# Marshall University Student Handbook



1966 - 1967

*Commercial*  
PRINTING and LITHO CO



## ALMA MATER

Marshall gracious Alma Mater  
We thy name revere;  
May each noble son and daughter  
Cherish thine honor dear.  
May thy lamp be ever bright,  
Guiding us to truth and light;  
As a beacon o'er dark water  
This is for thee our prayer.

### Second verse:

May the years be kind to Marshall  
May she grow in fame;  
May her children fail her never,  
True to her beacon flame.  
May her spirit brave and strong  
Honor right and conquer wrong;  
This the burden of our song,  
Ever her truth proclaim.

## "WE ARE THE SONS OF MARSHALL"

We are the sons of Marshall  
Sons of the great John Marshall  
Year after year we go to Marshall U  
Cheering for the team and gaining knowledge too  
Proudly we wear our colors, Love and Loyalty we share,  
Sure from far and near you'll always hear the  
wearing' of the green  
For it's the Green and White of Marshall U.

### To Marshall Students:

Most of you come to Marshall with great expectations—to make new friends, to succeed in your studies and to grow into responsible adulthood. Unfortunately, a University cannot insure that all its students will become mature adults. There are some things that young men and women must learn for themselves.

A University provides opportunities for young people of different family backgrounds and different talents to learn to know each other, to respect each other and to live together in friendly regard one for another. Here you will meet new people, have new experiences and challenges and enter a world rich in opportunities for personal, social and mental growth.

All of you, possess physical and emotional strength, intelligence and a capacity for work. It will be your responsibility to use these assets wisely.

Many of you are ready for the high adventure our University offers. Some of you have superficial values and lack a real sense of purpose. If you want to succeed in the competitive atmosphere of our campus, you will have to "grow up" quickly. I wish I could tell you that your work here will be easy, but it will be hard. Face it with an attitude of hope, a desire for challenge and a high commitment to personal honor and trustworthiness.

We want you to come to love our University as we do. We want you to make it yours as it is already ours. The University will do much for you. You must do all you can for the University. Serve it and work for it with pride and devotion, and your rewards will be great.

Cordially yours,

STEWART H. SMITH  
President

# THE OFFICIAL STUDENT HANDBOOK

1966 - 1967

*Published by*

The Student Handbook Committee of the  
MARSHALL UNIVERSITY STUDENT GOVERNMENT

*Edited by*

The Student Affairs Office

Advertising ..... Becky Bastenilli

Editorial Board Advisers ..... Dean James Vander Lind, James Martin

Commissioner of Publications and Public Relations ..... Jackie Moss

Co-ordinator ..... Julia Holbrook

Committee ..... Ann Browning, Jim Daniels,  
Eva Marcus, Sharon Pannell, Vicki Phillips, Lorene Shreve,  
Diane Sundstrom, Tommie Templeton

# TABLE OF CONTENTS

|                                   | Page |
|-----------------------------------|------|
| History of Marshall .....         | 4    |
| University Administration .....   | 6    |
| University Policies and Standards |      |
| Speaker Policy .....              | 10   |
| Student Conduct .....             | 11   |
| Student Housing .....             | 13   |
| Student Social Life .....         | 16   |
| Student Government .....          | 26   |
| Student Publications .....        | 31   |
| Student Services .....            | 32   |
| Academic Life .....               | 37   |
| Campus Christian Center .....     | 39   |
| Campus Map .....                  | 40   |
| Nearby Churches .....             | 43   |
| Cultural Programs .....           | 44   |
| Entertainment .....               | 46   |
| Future Developments .....         | 48   |
| Extra-Curricular Activities ..... | 49   |
| Campus Organizations .....        | 50   |
| Athletics .....                   | 58   |
| Highlights of the Year .....      | 63   |
| Calendar for the Year .....       | 65   |

# THE HISTORY OF MARSHALL

When you step onto the campus of Marshall University this fall of '65, you will be confronted with the school's interesting past and promising future. Her past began in 1837 when John Holderby purchased one and one half acres of land for \$40.00. He requested that the estate always be used for school purposes. 1966-1967 marks the 129th year of the estate as an educational institution.

John Laidley is considered to be the Founder of Marshall University; it was then called Marshall Academy after Laidley's close friend, Chief Justice John Marshall. By an act of the Virginia Assembly in March, 1858, the Academy became Marshall College and was given the authority to confer degrees.

The school was sold because of debts during the Civil War, but a private school was housed at this time because of the terms of the original deed. When the new state of West Virginia was created, Marshall was soon revived under State control.

Today, with over 35 acres in the heart of Huntington, Marshall is a multimillion dollar institution, possessing twenty-two permanent buildings and several temporary structures. Our newest building, the women's dorm, was opened last year for the first time. Marshall also provides housing for its married couples in the new University Heights apartments. We have more land out on Route 60 which is now being planned for our campus. A classroom building and music building are to be ready for use in January, 1967.

Marshall maintains an Evening School, a college extension program and off-campus workshops as well as our four colleges: the College of Arts and Sciences, the Teachers' College, the College of Applied Sciences, and the Graduate School. Marshall has two branches which are located in Logan and Williamson.

We are accredited by the North Central Association of Colleges and Secondary Schools and the National Council for accrediting of Teaching Teacher Education. The university is approved by the American Association of University women and is a member of the Association of American Colleges and the American Council on Education.

Marshall has grown beyond all expectations and she is still expanding. Her future lies unlimited.

# ORGANIZATION OF MARSHALL UNIVERSITY

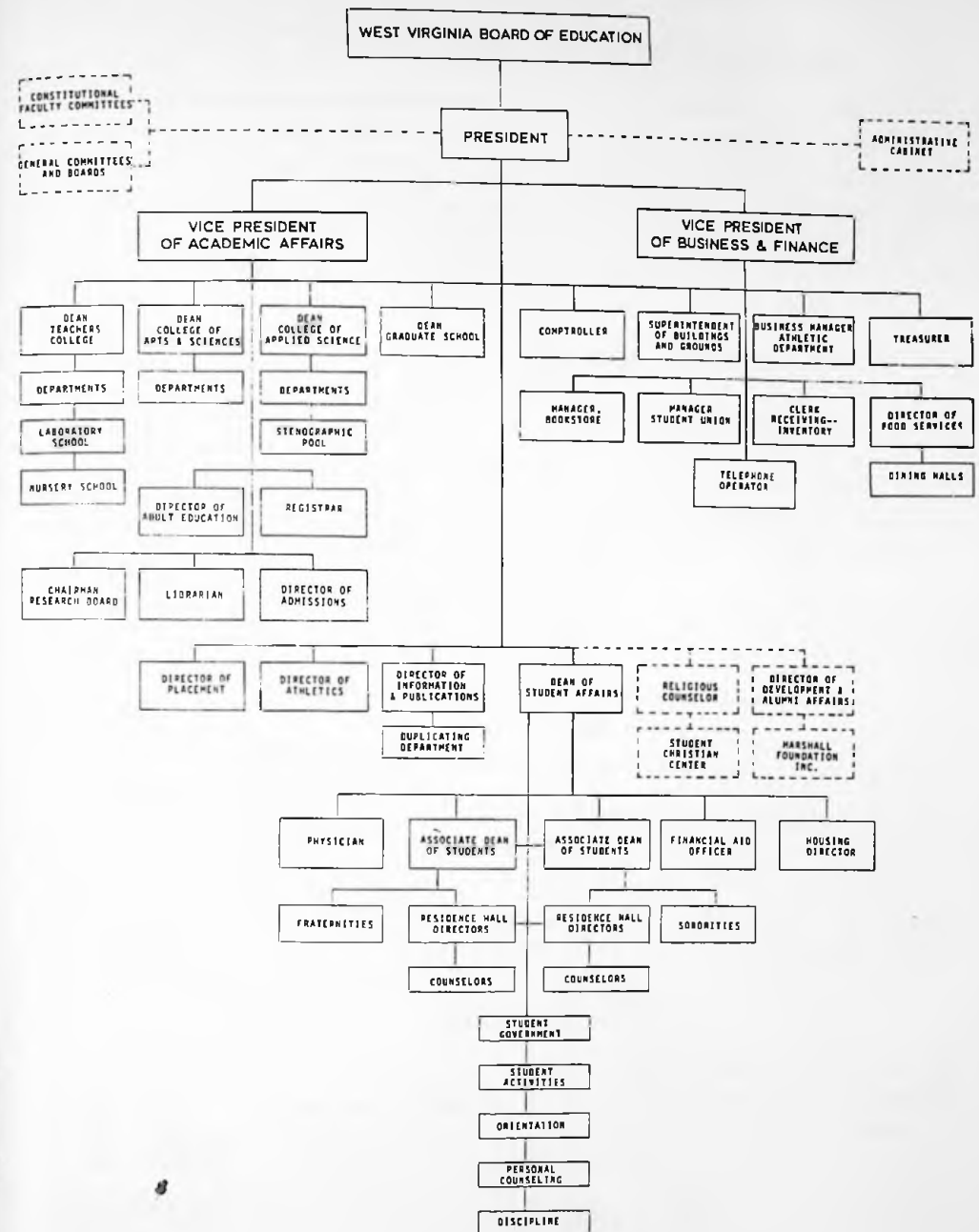

## UNIVERSITY ADMINISTRATION

### VICE PRESIDENT OF BUSINESS AND FINANCE

The Vice President of Business and Finance is the chief business and financial officer of the University under the President and is responsible for the general supervision of various University departments.



Mr. Joseph S. Soto

### VICE PRESIDENT OF ACADEMIC AFFAIRS

The Vice President of Academic Affairs is responsible for various University operations, especially those concerned with academic areas.



Doctor Allen

### DEANS OF THE COLLEGES

The deans of the colleges—Teachers College, College of Arts and Sciences, and College of Applied Sciences—head the instructional units of the university, dealing with curriculum organization, class schedules, etc. The Dean of Graduate School administers and promotes the graduate program of the University.

Teachers College  
Dean Hayes



Applied Sciences  
Dean McCaskey



Arts and Sciences  
Dean Bartlett



Graduate  
Dean Warren



## DEAN AND ASSOCIATE DEANS OF STUDENT AFFAIRS

The Executive Dean of Student Affairs, Dean Shay, coordinates the various offices and departments of the University which offer services, supervision and counsel to students concerning their non-academic life. Dean Shay is assisted by Dean Buskirk, and Dean Vander Lind, associate deans. Their responsibilities include: 1) advising and counseling of students, 2) student discipline, 3) financial aids, 4) health service, 5) student housing, 6) central records of currently enrolled students, 7) social organizations, including fraternities and sororities, and 8) student activities, including student government and the programs of the University Center.



Dean Shay

Dean Buskirk



Dean Vander Lind



### REGISTRAR

The Registrar is responsible for registration and accounting of all students and for keeping all academic records.



Mr. Bledsoe

**DIRECTOR OF ADMISSIONS  
and  
DIRECTOR OF ADULT EDUCATION**

The Director of Admissions is responsible for admission of all undergraduate students. The Director of Adult Education initiates, organizes and administers off-campus and certain campus activities of the University.



**Mr. Collins**

**DIRECTOR OF PLACEMENT**

The University operates a free placement service for its students and alumni. Graduating seniors should register with this office early in their senior year.



**Mr. Alexander**

**DIRECTOR OF INFORMATION AND PUBLICATIONS**

The director of Information and Publications is responsible for all official University publicity and publications.



**Mr. Martin**

**LIBRARIAN**

The Librarian is director of the Marshall University Library.



**Mr. Apel**

**DIRECTOR OF DEVELOPMENT AND ALUMNI AFFAIRS**

The Director of Development and Alumni Affairs coordinates the activities of Marshall alumni by keeping them informed of University activities and progress and recruiting their aid for University development as it is needed.



**Mr. Harry Sands**

**OFFICE LISTING**

|  |         |          |
|--|---------|----------|
| President .....                              | 108     | OLD MAIN |
| Vice President of Business and Finance ..... | 102     |          |
| Vice President of Academic Affairs .....     | 110     |          |
| Dean of Teachers .....                       | 113     |          |
| Dean of Arts and Sciences .....              | 115     |          |
| Dean of Applied Sciences .....               | 116     |          |
| Dean of Graduate School .....                | 111     |          |
| Director of Information & Publications ..... | 112     |          |
| Office of Student Affairs .....              | 125     |          |
| Librarian .....                              | Library |          |

All other Administration offices not listed may be found in Old Main.

# UNIVERSITY POLICIES AND STANDARDS

## SPEAKER POLICY

An essential part of education is the availability of diverse viewpoints as expressed by speakers invited to the campus by responsible student organizations. To be given an opportunity to listen to persons of varied convictions, to give them a respectful hearing, whether or not the listener agrees with them, and to reach an intelligent decision on the evidence at hand are some of the cherished aspects of a democratic society and are experiences to which undergraduates should be exposed. These experiences are a necessary part of free inquiry, the basis of freedom of teaching and learning.

Another basic aspect of teaching is the cultivation of maturity and responsibility among students in the exercise of their rights. Thus, both the institution and its students have a joint responsibility on the matter of speakers to be invited to the campus by student groups.

Another basic aspect of teaching is the cultivation of maturity and responsibility among students in the exercise of their rights. Thus, both the institution and its students have a joint responsibility on the matter of speakers to be invited to the campus by student groups.

In order to help student groups formulate policies on the issuance of invitations to prospective speakers, the following principles will serve as a guide:

1. Subject to any regulations that may have been laid down in advance as a matter of official institutional policy a speaker or performer may appear on the campus on invitation extended by a duly recognized student organization, whether or not his point of view is congenial to the college.

2. In issuing invitations, student organizations must keep in mind that the sole purpose of such visits is to contribute to the aims of the college as a center of free inquiry and sound learning, and that the prime responsibility for ensuring that this purpose is served rests on the sponsoring organizations.

3. It must be recognized that an institution cannot be wholly disassociated in the public mind from views expressed on its campus.

Thus, student organizations must exercise care and prudence in their choice of speakers and accept the consequences of their choice, including disciplinary action which may be defined in the official policy of the institution.

4. Whether the college administration gives a recognized student organization freedom in inviting speakers at its own discretion, or requires such organizations to obtain permission from the appropriate authorities for each individual invitation, it does not thereby signify its approval of the visitor or of his point of view.

5. The invitation to outside speakers must always represent the desire of a recognized student group and not the will of an external organization.

## STUDENT CONDUCT

The University assumes that each student is a mature, responsible individual who has entered this Institution by voluntary registration for educational advancement. On that assumption, the University expects the student to direct his energy toward the highest scholastic achievement possible.

While attaining these high educational purposes, the University requires that the student maintain a pattern of social behavior in keeping with good taste and high moral standards.

A student who violates rules of the University and standards of good conduct may be reprimanded according to the nature of the offense. Disciplinary action may include: (1) Formal warning — a written warning to the student that his conduct bears improvement. (2) Disciplinary Probation — a written warning to a student responsible for repeated or more serious violations of standards that his conduct bears improvement. A student on Disciplinary Probation may not pledge a fraternity or sorority, or hold a position of leadership (i.e., student organization officer, major committee chairmanship, elective or appointive student government positions, major positions in student publications). A student on Disciplinary Probation is subject to suspension in the event of further misconduct. (3) Suspension — a severance of the student's relationship with the University. He may be readmitted after a stated period of time. (4) Dismissal — a severance of the student's relationship with the University for an indefinite period of time. His return to the University is not guaran-



teed, but he may petition the Office of Student Affairs for such.  
(5) Expulsion — a permanent severance of the student's relationship with the University.

The following statement concerning misconduct was adopted by the Student Conduct and Welfare Committee on February 10, 1966:

Students accused of misconduct will be referred to one of the student personnel deans, who will make a preliminary investigation. If the offense is minor, the dean may administer appropriate disciplinary action. If the offense warrants consideration of suspension or expulsion, the student will be given his choice of a hearing before the student personnel deans acting as a body, or before a committee composed of members of the Student Conduct and Welfare Committee chaired by the Dean of Student Affairs. Any decision made by the student personnel deans may be appealed to the Student Conduct and Welfare Committee, in which case the chairman of the Committee will chair the board which hears the appeal.

In any case involving suspension or expulsion, the accused student may hear the testimony against him, speak on his own behalf, present witnesses, and be represented by a student or a member of the faculty as counsel.

Any action of these committees is subject to review by the President of the University.

### **Student Gatherings**

Students who lead or participate in disorderly or unauthorized gatherings will be subject to disciplinary measures.

### **Name Changes**

Female students who change their name during the academic year through marriage or any other legal action, are required to report such to the Office of the Registrar, the office of their academic dean, and the Office of Student Affairs within one week.

### **Change of Address**

Students who change their address during the course of a semester are required to report that change to the Office of Student Affairs, the Office of the Registrar, and the office of their academic

dean within three days. This is necessary not only to keep student records current but also for contacting students in emergency situations.

### **Soliciting and Selling**

Soliciting and selling of any nature on University property or in University buildings is prohibited except on orders by the Office of Student Affairs. Students are referred to Page 7 of the Student Activities Book for specific regulations regarding soliciting, selling, and donations.

## **STUDENT HOUSING**

### **RESIDENCE HALLS**

Consummating an agreement to live in University residence halls constitutes a contract. The stipulations of that contract are: (1) That you reside in your assigned residence hall for the entire academic year; (2) That you abide by the governing rules and standing traditions of your residence hall; (3) That you purchase a meal book for one of the University dining halls; (4) That you will receive no refund of any portion of your room rent because of withdrawal from the University after regular registration day for each semester except for reasons entirely beyond your control.

Living and learning with others is an essential part of any college education. While many lessons are learned in classrooms, many others are learned in group living where each person shares experience, knowledge, and material possessions. In residence hall living, your opportunity to be generous, thoughtful, and courteous will be an asset to your mature understanding of others.

Residence halls are supervised by a residence director, a student governing board, and student counselors. You will be expected to abide by all rules and regulations put forth in the residence hall handbook you will receive when you arrive. Failure to do so may result in disciplinary action or dismissal from the University.

You will be assigned to the residence hall of your choice if possible. If there are no vacancies in your preferred hall, you will be assigned to a room in another hall. The University reserves the right to make changes in assignments when necessary. Room assignments are made in the order of application regardless of race, creed,

or national origin. Should you reject your assignment, your name will be placed at the end of the waiting list for future assignment if space is available.

The following policy was adopted by the West Virginia Board of Education effective September 1, 1966:

Applications for housing will be sent to prospective students outside Cabell County along with the application for admission. The application will be returned without a deposit to the Housing Director, who will assign the student to a specific residence hall and notify the student that the first semester's rent must be paid in full within ten days of this notification. If the student cancels his reservation prior to August 1 (December 15), his payment will be refunded minus a charge of \$25. If the student cancels his reservation after July 1 (January 10), \$50 will be deducted from his initial payment. Students currently residing in a residence hall must indicate their rooming preference for the following semester no later than March 15 (November 15). The next semester's rent must be paid by July 1 (January 10) or the reservation will not be honored. The entire payment will be refunded if the student is denied admission, declared ineligible to return, or for other reasons entirely beyond the control of the student.

Residence halls are not open during vacation periods. At the close of a semester, students must vacate their residence hall within twenty-four hours following their last examination.

The University cannot be responsible for loss of or damage to the personal property of students who reside in the residence halls. Students are urged to be cautious when considering the welfare of themselves and their property. It is suggested that students contact personal insurance agencies with regard to such protection.

Students will be held responsible for all damage to their student rooms or to the residence hall property, furniture, or equipment and assessed for same if caused by willful act of destruction or by lack of responsible judgment.

Tampering with fire fighting equipment will not be tolerated by the University.

#### **Overnight Guests**

Overnight guests in residence halls are welcome on nights not preceeding school days provided there is available space. Guests are

under the same regulations as residents, and any infraction of regulations by guests will be charged to the host or hostess. Charges for student guests per night per person are as follows:

Guest room—University furnishes linens—\$3.09

Guest-student room—University furnishes linens—\$2.06

Guest-student room—host(ess) furnishes linens—\$1.03

High school students attending conferences, festivals, and science fairs—\$1.03

#### **Special Fees**

A. Social Fee. By vote of the residence hall councils, a social fee of \$4 per year is assessed each resident. This fee is used for the purchase of newspapers, magazines, and parties. The funds are administered by the Residence Director and residence hall council.

B. A deposit of \$1.50 will be collected for keys. The deposit will be refunded when the key is returned.

#### **Selection of Returning Students**

Students returning to Marshall University's residence halls will be selected on a preferential basis. Criteria for selection will be: (1) Scholarship (academic performance); (2) Citizenship (conduct record); (3) Leadership (contribution to the welfare of all residents); (4) Academic year (freshman, sophomore, junior, esnior).

#### **OFF-CAMPUS HOUSING**

A large number of University students live in private homes within the Huntington community. The Housing Director maintains a list of those approved homes whose owners subscribe to and follow the University's policies for off-campus housing. Students negotiate the terms of their rental contracts directly with the homeowner or his representative. It is strongly recommended that all terms of the contract be placed in writing and signed by the concerned parties. The University reserves the right to require any student to move from his place of residence when such is deemed wise for the welfare of the student.

The following regulations apply to approved off-campus housing units. Violations of these regulations may result in the University taking disciplinary measures up to and including dismissal. (1) Men and women students may not reside in the same apartment building.

(2) The possession or consumption of alcoholic beverages or beer in any apartment units or on the premises is prohibited. (3) Gambling in any form is prohibited. (4) The possession or use of firearms, other weapons, or fireworks is prohibited. (5) Men and women, except for parents, are not permitted to visit members of the opposite sex in their housing unit. (6) While it is obvious that quiet must be kept for the maintenance of good study habits and acceptable living conditions, it is recommended by the University to homeowners and students that: (a) Absolute quiet hours be maintained between 10 p.m. and 7 a.m. Sunday through Thursday. (b) Guests of a social nature should not be permitted after 10 p.m. Sunday through Thursday.

### FRATERNITY AND SORORITY HOUSING

Fraternalities and sororities provide room and board for a number of their active members. Several fraternities and sororities are planning to build or have already begun building new homes. The board and room charges are established by each individual organization but generally are comparable to those established by the University for its residence halls.

### MARRIED STUDENT HOUSING

The University has 48 housing units, located at University Heights, four miles from the campus, which are rented to married students and their families at rents of \$50 per month for a one-room apartment and \$60 per month for two-room apartments. Applications may be obtained from the Housing Director. A security deposit of \$25 is charged for family dwellings.

## STUDENT SOCIAL LIFE

The Office of Student Affairs and the Student Conduct and Welfare Committee, composed of faculty, administrators, and students, are responsible for student organizations, social events, and other student activities. The regulations, policies, and standards governing these matters follow:

### I. STUDENT ORGANIZATIONS

#### A. Standards

Standards which have been established for recognized student

organizations of Marshall University campus are as follows:

1. To have one or more advisors who are members of the University faculty or staff.\*
2. To submit to the Office of Student Affairs, Room 121, Old Main, by October 15th of each year a report consisting of:
  - a. A complete list of officers and members.
  - b. A general statement of purpose.
  - c. The signature of acceptance of the advisor.

This report must be approved by the group advisor.

3. To submit to the Office of Student Affairs before May 15th of each year a report consisting of:
  - a. Financial records kept in the form prescribed by the University.
  - b. Names of officers for the coming year.
  - c. A resume of the major activities of the group for the past year.
4. To limit membership to students, faculty, and staff of Marshall University.
5. To limit the activities of the group, and insofar as possible those of its individual members, to conduct which is within the limits of city, state, federal, and University regulations.
6. To recognize the president of the group as the administrative head and spokesman. He signs petitions for social events for his group and agrees to the following regulations:
  - a. To clear the date for the event on the social calendar.
  - b. To submit a petition to the Office of Student Affairs at least two weeks prior to the event.
  - c. To close informal and formal Friday and Saturday parties at Midnight. (Any social event on week nights must close at 9:30 p.m.)
  - d. To enforce regulations concerning gambling, possession or use of intoxicating beverages and beer.
  - e. To assume responsibility for the conduct of the party.

\*Exceptions made for alumni and faculty wives if approved by the Student Conduct and Welfare Committee.

7. Failure to meet these prescribed standards or for the infraction of any regulation of the Student Conduct and Welfare Committee and the Office of Student Affairs may be penalized by:
  - a. Denial of use of University facilities.
  - b. Denial of recognition of the group as an organization.
  - c. Forfeiture of right to represent in other University organizations (Interfraternity Council, Student Council, Intramurals, etc.).
  - d. Forfeiture of right to representation in Student Handbook, or other publications.
  - e. Denial of privilege of some or all social activities for a definite period.
  - f. Forfeiture of right to function as a group—including forfeiture of charter. This penalty must be approved by the Student Conduct and Welfare Committee and the President of the University.

#### B. Recognition of New Groups

A petition for recognition for a new group must include a list of officers and chapter members, a statement of purpose, two copies of the constitution, and an acceptance by the faculty advisor. The faculty advisor and a student officer must appear before the Student Conduct and Welfare Committee when a petition is presented to that Committee. After consideration and investigation, the Committee will accept or reject the petition for recognition.

## II. SOCIAL EVENTS

### A. Definition

A social function is defined as any dance, party, activity or entertainment sponsored by a University approved student group at which both men and women are present.

### B. Approval of Social Events

Social functions are scheduled on the social calendar by the Office of Student Affairs. The following procedure has been established:

1. **Clear the date on the social calendar.** The calendar for the

following school year will be completed prior to May 1st. Dates entered on the calendar may be cancelled but not otherwise changed except by approval of the Office of Student Affairs.

2. A petition to change the date of a social event on the social calendar must be made in writing to the Office of Student Affairs one month prior to the date of the social event. This petition must be accompanied by comprehensive and detailed reasons for making such change. Petitions presented without such accompanying information will not be considered by the Office of Student Affairs.

The Office of Student Affairs will distribute forms on which the organizations will request dates. Permission to hold social events **NOT LISTED ON THE SOCIAL CALENDAR WILL BE GIVEN PROVIDED THAT:**

- a. Petition is submitted in accordance with regulations.
- b. Social event does not conflict with any listed social event.
- c. Social event is not one of the regularly scheduled social events of the petitioning organization for which listing on the social calendar is required.

No social event may be scheduled on the weekend preceding final examinations.

Traditional functions, such as Homecoming and Life Planning Week, will have priority.

3. File a petition in the Office of Student Affairs, Old Main 121, at least two weeks prior to a function. An organization will be allowed one "late" petition per year. A warning will accompany the first offense. The second late petition will be denied. The petition carries the date, location and hours of the function, budget, the agreement and signature of the President of the Organization, the Social Chairman and the two Faculty Chaperones.

One formal and two informals per semester are allowed each organization. Each chaperone must file promptly a written report of the function with the Office of Student Affairs.

### C. Planning Social Events

#### 1. Hours

Social functions must close at 9:30 p.m. on Monday through Thursday nights and Midnight for informals and formals on Friday, Saturday, or night preceding holidays. No social

function may be scheduled on the weekend preceding examinations. Women students living in University residence halls, rooming houses or sorority houses are allowed one hour after the close of an approved party to return to their residence. The Student Conduct and Welfare Committee reserves the right to restrict or extend closing hours as it deems necessary.

2. Location

The Office of Student Affairs and the Committee encourages student organizations to use the Student Union for social functions. It is acceptable, however, to hold any social event in any approved place in Huntington or vicinity. The Student Conduct and Welfare Committee may disapprove a location because of distance, inadequate facilities, fire hazards, use of club room by members while rented to University groups, etc.

3. Budget

Each petition requires a budget.

4. Conduct

Marshall University students are expected to show responsible and courteous conduct individually and collectively with their participation in all functions on or away from the campus. Good standards of dress, ethics, and morals, both during vacation periods and the regular school year, should be the constant mark of a Marshall student.

a. The officers of each organization, and secondarily, each member of the organization, are responsible for the planning and conduct at all social functions held under the auspices of or through the joint co-operation of a representative group of members of the organization. This responsibility covers such areas as the conduct of members and guests, hospitable and courteous consideration of chaperones as welcome guests, and good taste as expressed in acceptable dress, entertainment, favors, publicity, and decorations.

b. No social function which has not been approved by the Office of Student Affairs shall be held in a public place concurrently with or following an authorized social function by any student or student group.

**Example:** Renting a hotel room, tavern or club for such a party while an authorized function is in progress, or after it has been completed.

Any individual student or student group who sponsors,

participates in, or in any way is connected with such a party will be subject to disciplinary action.

c. The University believes that the use of liquor by a student is detrimental to his welfare. Therefore, students entering their rooming places, either residence halls or private houses, under the influence of liquor, and students who introduce liquor into any rooming place or college building are subject to dismissal from the University. Any function sponsored by or held in the name of a recognized student organization must abide by all University regulations whether that function be held on or off campus.

d. In accordance with State laws, the use of physical punishment of all types for initiation and hazing is prohibited. Responsibility for infractions of this rule lies on the individual and the group alike. See statement on "Hazing".

e. Women shall not attend parties nor visit fraternity houses unless a University-approved chaperone is present.

f. "House Party" Regulations.

(1) A house party shall be limited to Friday or Saturdays only.

(2) Notice shall be filed with the Office of Student Affairs prior to the event. The notice shall show evidence that the housemother has been consulted and agrees to serve as a chaperone.

(3) No money shall be expended for music, entertainment or decorations. Refreshments may be served. Alcoholic beverages are absolutely forbidden.

(4) The organization's treasurer shall have records available to indicate the exact expenses of house parties and shall furnish such records to the Office of Student Affairs if so requested.

(5) There shall be no late permissions for house parties.

(6) Permissions for house parties may be cancelled for any group and/or groups by the Office of Student Affairs if the conduct of the members or guests prove a "nuisance" to neighbors of the group; ex., excessive noise.

(7) The decision as to whether any particular house party is such as to be considered in the nature of an informal is solely in the hands of the Office of Student Affairs.

g. Parties in Community Park Areas

- (1) All campus organizations or representative groups of students will not be allowed to use any public community park area for a scheduled or un-scheduled party or gathering involving beer or any intoxicating beverage.
- (2) Any organization or group using community park facilities will be held responsible not only for the cleanliness of the area used but for a high standard of social behavior that is in keeping with good taste and high moral standards as outlined by the University.

### III. OTHER STUDENT ACTIVITIES

A. The following are regulated by the Office of Student Affairs and the Student Conduct and Welfare Committee:

1. Solicitation, donations, and other contributions of money, merchandise, or service for any student and/or student group is absolutely forbidden until a written explanation of the plan has been submitted to and approved by the President of the University and by the Student Conduct and Welfare Committee. Lotteries and raffles are prohibited by municipal law. The selling of articles on the University campus is regulated by the West Virginia Board of Education as follows:

"All solicitation and selling of products and articles upon property under the jurisdiction of the West Virginia Board of Education is prohibited except by organizations and groups directly connected with the institution and upon written approval of the respective presidents or superintendents."

- a. No more than two permissions for campus selling or solicitation will be granted any organization during one academic year. Campus selling or solicitation refers to the direct approach to one or more individuals with the idea of selling merchandise, services, tickets, or asking for donations.
- b. Permission for off-campus selling or solicitation may be granted up to a maximum of four permits during one academic year. Pledge classes are considered a part of the active groups. Petitions for any activity for which there is a charged fee may be obtained in the Office of Student Affairs. The completed petition must be filed in the Office of Student Affairs fourteen (14) days prior to the event. Such petitions

must be approved by the Office of Student Affairs and the President of Marshall University. Notice of approval or denial of such petition will be forwarded to the organization's mail box located in the corridor directly across from the Office of Student Affairs.

- c. "Mix" permits at the Student Union will be regulated by the Student Government with final approval by the Manager of the Student Union.
2. Before presenting a beauty contest, skits, or any presentation on the campus by any students, other than departmental activities, the script and the program must be approved by the Student Conduct and Welfare Committee.
3. Serenading — Request and approvals for serenading must be approved by the Office of Student Affairs. The regulations for groups who wish to serenade are as follows:
  - a. Requests must be filed with the Office of Student Affairs two days prior to the serenade.
  - b. Serenades shall be scheduled only from 9:45 p.m. to 11 p.m.
  - c. The group shall notify the Housemother of each group they intend to serenade.
  - d. The Office of Student Affairs requires that the serenades be conducted in an orderly and considerate manner.
    - (1) Groups must refrain from hisses, cat-calls, yells, off-color songs, etc.
    - (2) Limit musical accompaniment to string instruments.
  - e. Failure to comply with regulations shall be considered as any other disciplinary case.
- B. The following are not regulated by the Office of Student Affairs or the Student Conduct and Welfare Committee:
  1. Requests for the use of the Auditorium. Such must be scheduled by Professor Clayton Page.
  2. Radio programs. Such must be approved by Professor Stephen Buell.
  3. Paid advertisements for a program or publication of an approved student organization. Such must be cleared by the Public Relations and Publications Committee.



## HAZING

The Administrative Cabinet of Marshall University officially received the following resolution from the West Virginia Board of Education, January 15, 1959:

"Upon motion duly made, seconded, and carried, the Board approved the following regulation relating to hazing on college campuses and by college enrolled students:

'RESOLVED that hazing in any form is prohibited in the colleges under the jurisdiction of the West Virginia Board of Education. The term hazing, as here used, may be defined as follows: To subject to cruel horseplay; to harass or punish by the imposition of excessively heavy or disagreeable tasks, to frighten, scold, beat or annoy by playing abusive tricks upon an individual.

"The President and faculty of the several colleges under jurisdiction of the Board are hereby authorized and directed to formulate and issue such rules and regulations as may be deemed necessary to carry out the provisions of this order.'"

In keeping with this regulation, we demand that all groups refrain from all forms of formal or informal initiations involving physical violence, including interference with the liberty and comfort of others, either with or without their consent, or from encouraging or abetting others in such practices.

All practices utilized in formal or informal campus organizations' pledge training program shall be constructive. The ban on hazing shall include: (1) All forms of hazing, both mental and physical; (2) All scavenger or bottle hunts; (3) All hikes or "hell rides"; (4) Costume dress in public; (5) Indecent or vulgar practices; (6) Throwing in fish pond; (7) Painting or disfiguring fraternity or sorority houses or any other public property; (8) Excessively long or late hours; (9) All laxatives, nauseating food or drink; (10) Electrical devices; (11) All paddling; and (12) All other practices deemed by the University to be abusive.

Violations of the above regulation shall be punishable by suspension of any or all activities of the group, including closing of a fraternity house or revoking of privileges to operate as a fraternity, and/or suspension of the individual or individuals involved at the discretion of the University.

Resolution and Policy Reaffirmed by Administrative Cabinet, February 1, 1962.

## MESSAGE FROM THE PRESIDENT OF THE STUDENT BODY



To the Class of 1970

We would like to extend to you a most cordial welcome to Marshall University. You will find your years as a college student perhaps the most interesting and challenging of your life. Your success in college will most certainly depend upon your ability to set realistic goals and your determination to attain them, and we are confident that you, as the class of 1970, will succeed as none before you.

As your University, Marshall will offer both areas of academic and social exploration, and it is hoped that these experiences will well equip you to meet the ever increasing challenges of life in years to come.

As a growing and functioning Student Government, your needs and desires are of the utmost importance to us. Besides offering programs and sponsoring projects of interest to you, we stand ready to assist you in solving any problems that may arise during the year.

We would also like to encourage any of you who are interested in Student Government, to come into the office and become a part of our organization. Or if you are interested in politics, seriously consider seeking an office in the Freshman Elections to be held this fall.

Again we welcome you, and commend you for your desire to improve yourself through higher education. We hope that your stay at Marshall will be both rewarding and enjoyable.

Sincerely,

LARRY BRUCE  
Student Body President

## STUDENT GOVERNMENT

The Student Government of Marshall University is the official link between the student body and the administration. Recently Student Government has been responsible for later women's dorm hours and extended library hours. At present, Student Government is working toward downtown discount buying for university students, an increased faculty-student relationship, and an investigation of the student health center, only to name a few.

Student Government is divided into three major branches, each with its own duties and make-up. The executive branch is headed by the President of the Student Body and includes Executive Secretary, Business Manager, and members of the Cabinet. The legislative branch is headed by the Vice-President of the Student Body who is Speaker of Senate. The twenty-four Senators are elected by the students of the various classes. The judicial branch consists of a Chief Justice and three justices appointed from each of the various classes.

Offices in Student Government are broken down into the following manner: commissioners, coordinators, and committee members. The President of the Student Body selects the commissioners which must be ratified by Senate. The President and the commissioners together select the coordinators which also must be ratified by Senate. The coordinators in turn select their committee members. All positions are acquired by filling out a civil service application which is available at any time of the year in the Student Government Office.

### 1966 - 1967 Student Government

President of the Student Body — Larry Bruce  
Vice President of the Student Body — Dave Frost  
Executive Secretary — Nancy Hickman  
Business Manager — Jim Wooton

#### Cabinet

Commissioner of Academic Affairs — Greg Terry  
Commissioner of Athletic Affairs — Oakie Doak  
Commissioner of Publications and Public Relations — Jackie Moss  
Commissioner of Social Affairs — Linda Pepper  
Commissioner of Student Government Affairs — Dick Smith  
Press Secretary — Rosemary Flaherty  
Student Prosecutor — Bill Evans  
Adviser — Dean James Vander Lind

#### Senate

Speaker of the Senate — Dave Frost  
Senior Senators — Conrad Neely, President, Ben Hale, Carol Grace, Tom Johnson, Jim MacQueen, and Betty Theis  
Junior Senators — Doug Warner, President, Harry Budden, Jack Kessick, Emma Sue Kincaid, Linda Lycan, and Paul Matheny  
Sophomore Senators — Larry Sonis, President, Bill Blenko, Jane Clay, Lynda Clay, Keith Cottrell, and Linda Lawrence.  
Freshman Senators — to be elected in October.  
Advisor — Mary Beth Dorsey

#### Student Court

Chief Justice — Tony Broh  
Student Prosecutor — Bill Evans  
Senior Justices — Tony Broh, Nancy Glaser, Ed Rose  
Junior Justices — Rudy Coleman, Susan Hibbert, Caroline Massey  
Sophomore Justices — David Brumfield, Pat Cowles, Jane Meisel  
Advisor —

## SENATE

Each March elections are held to select President and Vice President of the Student Body and upperclass senators for the coming year; freshman elections are held in October. Six Senators are elected from each class making the complete Senate membership twenty-four. Motions, bills, and resolutions are presented and discussed at each Senate meeting since all legislation must be voted upon by this body. Strict parliamentary procedure and agenda are observed at these meetings with an informal open-end session as the last order of business. Anyone can attend Senate meetings which are held upstairs in the Union every Wednesday night at 6:30. During the open-end session anyone may speak or ask questions of Senate and Cabinet. This year plans are being made for several Senate meetings to be held in dorms and other places on campus in order that as many interested students as possible can observe Student Government in action.

## CABINET

The President of the Student Body heads the Cabinet; those present at each weekly meeting are Business Manager, Press Secretary, Student Prosecutor, Vice President of the Student Body, Executive Secretary, and the five Commissioners. Each commissioner is



The Cabinet serves in an advisory capacity to all other branches of the Senate. Weekly meetings are held to discuss important legislation to come before Senate and report on the progress of each commissioner in his field. The student prosecutor is one of the two ex officio members of the Cabinet, meaning he can discuss but cannot vote. The cabinet advisor is selected from the faculty and is the second ex officio member of the Cabinet.

Academic Affairs Commission includes these committees: Who's Who, Academic Standards, Freshman Activities, Book of the Semester, and Impact. This year work will begin on a standard absence policy and increased freshman activities.

Athletic Affairs Commission includes cheerleaders, Greenbackers, All Parent's Day, transportation. A campus migration day is planned for one of our away football games along with increased enthusiasm for the Greenbacker's card section.

Publications and Public Relations Commission is responsible for the editing and distribution of the *Et Cetera*, Student Handbook, and Student Directory. The State Awareness Committee, also under this commission, will be trying to further the image of Marshall University through a lobbyist group composed of students to go to the West Virginia Legislature this year.

The Social Affairs Commission is responsible for Homecoming and Parent's Weekend. This commission is now planning the 1966 Homecoming and looking into possibilities for Spring Weekend, a spring version of homecoming.

Student Government Affairs Commission includes election, blood drive, leadership seminar, and civil service committees. An informative and interesting leadership seminar and better use of the civil service system is this year's goal.

### STUDENT COURT

The Student Court is composed of nine members, three justices from the senior class, three from the junior class, and three from the sophomore class. The court elects one of the senior justices to serve as Chief Justice for the year. The Student Court handles two different types of cases: first, disciplinary problems concerning the student which are referred to the court by the Office of Student Affairs, and second, cases concerning questions in Student Government and lesser

organizations. These cases may include disputes between different agencies of the Student Government such as validity of elections and many others. Positions on the court are by appointment by the President of the Student Body on the basis of civil service applications available in the Student Government Office.

### STUDENT GOVERNMENT OF MARSHALL UNIVERSITY

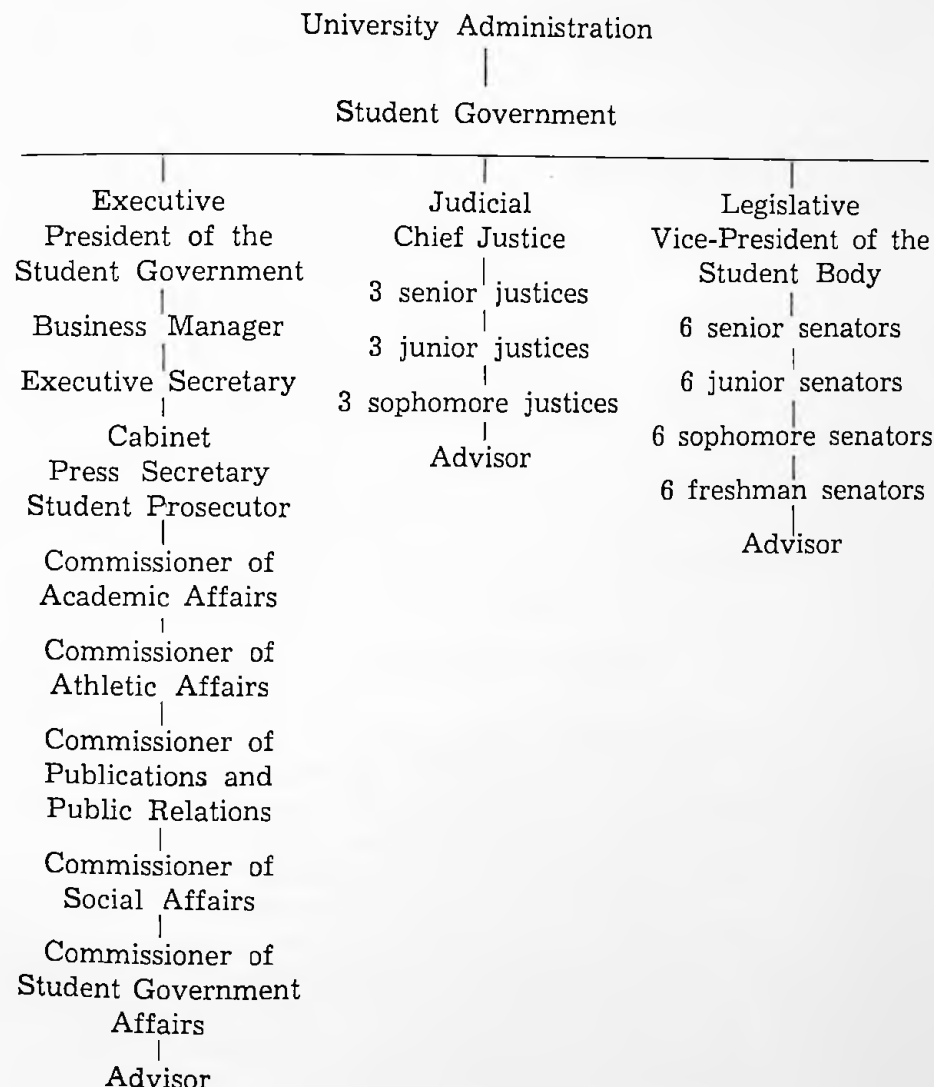

## PANHELLENIC COUNCIL

President ..... Rita McCullough

The University Panhellenic Association is composed of all members of the eligible fraternities on its campus. Three delegates from each chapter of these women's fraternities form the Panhellenic Council. One delegate is the Chapter president, one is a voting delegate, and one is a Panhellenic officer. Rushing rules and regulations are one aspect of Panhellenic operations.

Fraternity women on every campus try to make Panhellenic stand for something very worthwhile in the life of that campus. As expressed in the Panhellenic Creed, they are dedicated to uphold good Scholarship, high standards of social conduct, and to work in harmony and understanding with each other to further the ideals of fraternity.

## INTERFRATERNITY COUNCIL

President ..... Ben Hale

The Interfraternity Council is the men's counterpart to Panhellenic. It is made up of two delegates from each men's fraternity chapter on campus. Its purpose is the exchange of experience and the discussion of common problems. It has accomplished much in setting up standards, in securing uniform practices, and in furthering interfraternity comity.

## WOMEN'S RESIDENCE HALL

Each women's residence hall council is composed of the hall officers, all of the counselors, and the residence director as advisor. Weekly meetings are held at 10:00 p.m. on Monday night; emergency meetings are held when the need arises. Among the matters discussed are: disciplinary problems, hall activities, specific questions asked by the girls on the various floors, and other important business. The floor counselors then conduct meetings on the different floors so that each girl knows what is going on. On special occasions, house meetings are held with all residents of the hall in attendance, these are usually for election of officers, parties, and policy information sessions for freshmen and transfer students.

## MEN'S RESIDENCE HALL COUNCIL

The men's residence hall council is different in each of the two men's dorms. In Hodges, representatives are elected by the men to serve on the council in addition to the elected officers. In South Hall, the council is made up of the elected officers and the floor counselors. Each group holds bi-weekly meetings and additional meetings are held when necessary.

Floor counselors for both men and women's residence halls are chosen by the residence directors and Office of Student Affairs on the basis of applications which are available in that office in late spring. Since counseling is such a large and time-consuming responsibility, it is a paid position for all halls.

## RESIDENCE HALL PRESIDENTS

### Women's

Laidley Hall — Pam Buffington  
Prichard Hall — Pat Notterman  
West Hall — Susan Noyes

### Men's

Hodges Hall —  
Hotel Prichard Residence Hall — James Benne  
South Hall — James R. White

## STUDENT PUBLICATIONS

**CHIEF JUSTICE** — Presenting a pictorial review of the academic, social, and athletic year plus interesting sidelights is the job of the Marshall University yearbook, the **CHIEF JUSTICE**. Its editor and business manager are selected by a Faculty-Student Committee and approved by the Student Senate. With such a gigantic job as covering the entire college year, the Chief Justice affords freshmen an excellent opportunity to display their talents and still have fun at the same time. Your copy of the Chief Justice is paid for in your

activity fee, so be sure to get it. Last year was the first year the Chief Justice has been the responsibility of the Student Government.

**THE PARTHENON** — Written and edited by students in the Journalism Department, the PARTHENON is published twice weekly during the regular school year and once a week during the summer terms. The Parthenon covers everything from club meetings and intramural games to the State Board of Education and varsity athletic contests. It is distributed each week on Wednesday and Friday in the Union, Science Hall, Old Main, and University Cafeteria. Your activity fee also pays for your subscription to the Parthenon.

**STUDENT DIRECTORY** — This book published by the Marshall University Student Government contains the name, home address, phone number, and local address of students faculty, and administration members. It is an invaluable aid to all students.

**ET CETERA** — This is the campus literary magazine published in the spring by the Et Cetera Committee of Student Government. It contains poetry, short stories, and essays. Any student may contribute material to be judged for publication in this magazine.

**STUDENT HANDBOOK** — This handbook is published by the Student Government and is to be regarded as an official source of information for all students.

## STUDENT SERVICES

**BOOKSTORE** — Snuggling under Old Main in the basement, rests the Bookstore. Here, under the efficient management of Mr. Percy L. Galloway, you buy your textbooks, drafting equipment, art supplies, and desk supplies. The hours are from 8 A. M. to 4:15 P. M. during the week. On Saturdays, the bookstore is open from 8:30 A. M. to 12 P. M.

**BUILDING AND GROUNDS** — If you need something repaired, want to borrow a tool, or need paint for your room, this is the place to go. The office is located under Old Main, and it is open from 6 to 4:30. These are the people who keep our campus so clean and attractive all during the year.

**DEVELOPMENT AND ALUMNI AFFAIRS** — This department, which acts as a link between the University, its alumni, and all other interested groups is located in Room 129 in Old Main. It is

supervised by Harry Sands, who will be working with us on Homecoming and Parents' Week End. It is open from 8-12 A. M. and 1-4:30 P. M.

**DUPLICATING DEPARTMENT** — Our University also offers a duplicating department which will print material for your dormitory, organization, or committee. The department is located under Old Main across from the Bookstore. It is open from 8-12 A. M. and 1-4:30 P. M.

**FOOD SERVICES** — The University provides a complete food service for its resident students, serving twenty meals per week. The operation of this program is under the supervision of the Director of Food Service. Meals are served in the Main Dining Hall and South Hall Dining Hall.

The South Hall Dining Hall does not serve the Friday evening through Sunday Noon meals. Students assigned to the South Hall Dining Hall will have their meals at the Main Dining Hall during this period.

All students residing in residence halls are required to purchase a meal book. Meal books are also available to students not living in residence halls. Nonresident students and guests wishing to have occasional meals in the dining halls may pay for them on a cash basis.

Board costs \$234 each semester plus \$7.02 consumer's tax. The board bill may be paid in full at the time of registration or in two equal installments each semester. The first installment is due and payable on the day of registration; the second installment is due on the first day of the second half of the semester.

Meal books are not valid during the vacation periods. If it is necessary for a student to remain on campus during such periods, he may obtain meals at regular prices if the Dining Hall remains open.

Students may receive a refund for board if they are absent from the campus for a period greater than a week due to illness or a University-approved trip. Students who wish to leave the University are entitled to a prorated refund.

Student organizations are entitled to certain catering services from the University Food Service Department. Those wishing to make such arrangements must contact the Director of Food Service.

T-shirts, sweat shirts without sleeves, and bermuda shorts are not permitted in the Dining Halls. Socks are to be worn at all times.

Serving hours are as follows:

| <b>Breakfast</b> | <b>Lunch</b>           | <b>Dinner</b>      |
|------------------|------------------------|--------------------|
| 7 a.m. - 8 a.m.  | 10:45 a.m. - 1:15 p.m. | 5 p.m. - 6:30 p.m. |

These hours are in effect Monday through Saturday

|                 |                     |                   |
|-----------------|---------------------|-------------------|
| 8 a.m. - 9 a.m. | 11:30 a.m. - 1 p.m. | Dinner not served |
|-----------------|---------------------|-------------------|

These hours are in effect on Sunday only

**STUDENT FINANCIAL AID** — Scholarships, loans, and student employment opportunities are available to students through the Student Financial Aid Office. Such awards are based on academic achievement and/or financial need and are intended to serve as a motivating force for the betterment of the student.

The following is a summary of financial aid available to undergraduates at Marshall University:

1. General scholarships equivalent to tuition and registration fees. These awards are of two types:
  - a. Honors and achievements scholarships based on outstanding scholastic ability and performance. These are available to incoming students as well as to those previously registered at Marshall.
  - b. Performance scholarships based upon exceptional ability and contribution in the performing arts and good promises as a student.
2. Scholarships designated for special areas of study with criteria determined by the donors.
3. Long-term National Defense Education Act loans of up to \$1,000 per academic year are available to incoming students as well as to those previously registered at Marshall.
4. Short-term loans of up to \$100 for emergency relief.
5. Part-time student employment under the College Work-Study Program. A student who qualifies for the Work-Study Program may be employed by the University or a community organization and paid \$1.25 per hour for a total of 15 hours per week during school or up to 40 hours per week when the University is not in session.

Students seeking financial aid information should contact Mr. George O. Fraley, Financial Aid Officer, Room 124, Old Main.

**HEALTH SERVICE** — All full-time students receive the health service free after they have paid their health fee during registration. The clinic is located in the basement of Gullickson Hall. Dr. T. Craig McKee and Mrs. Mary D. Summers have office hours of 9-12 A.M. and 1-4 P.M. on weekdays, and 9-12 A.M. on Saturdays. If you need a shot, medicine, or a physical examination, the clinic will be glad to help you.

**INFORMATION SERVICE** — If you need anything along the line of publicity, publications, or public relations of Marshall, this office can help you. It is located in Room 112 of Old Main. The office is open from 8-12 A. M. and 1-4:30 P. M.

**JAMES E. MORROW LIBRARY** — Like most students of Marshall, you will soon become acquainted with this building. There is unlimited reference material available in the library which will be of value to you in your classwork and a great supplement to your learning in the classroom. Try to spend more time in the library, both to accomplish studying and to broaden your scope of knowledge. Library hours are from 8 A.M. to 9:30 P.M. Monday through Thursday, from 8 A.M. to 5 P.M., Fridays and Saturdays, and possibly on Sundays from 5:30-9:30 P.M. Whenever you may need assistance, ask the person on duty at the desk; they will be quite helpful.

The journalism department is located in the basement of the library. Here is where the school newspaper, the PARTHENON, is published.

**PLACEMENT OFFICE** — Another helpful department at Marshall is the Placement Office managed by Mr. Robert P. Alexander. Checking at his office, Room 114 of Old Main, will save you a lot of trouble finding a job. Here you also may look for an on-campus job as well as an off-campus one. Office hours are from 8-4:30 P.M.

**PARKING** — The problem of where to park will hound you car owners as you hunt for a place when you bring your car to school. Daytime parking in the University behind the Science Hall is reserved for the faculty and those cars with special permits issued by the Superintendent of Buildings and Grounds. The lot is open to everyone after school hours. Residence hall residents park behind their halls after school hours. Students may park whenever it is legal on the streets. There is no parking on Fifth Avenue between the hours of 3 P.M. and 6 P.M. Make sure that you move your car before three on Fifth Avenue or you will find yourself with a \$5

parking ticket. Limited parking is available in the Engineering Building Lot on the corner of Fifth Avenue and 19th Street. Permits may be secured from the Building and Grounds Office, Old Main Basement.

If you violate any of the campus parking rules, you **MUST** report to the Office of Student Affairs within 24 hours after the issuance of a ticket. All tickets given by city police concerning parking on the city streets must be handled at the city police station. A first ticket (on campus) is a warning; second offense means an appearance before the traffic committee; third offense means an appearance before the Administrative Cabinet and a possible suspension from school or dismissal. Cars park illegally on campus may be towed away at owner's expense.

**POST OFFICE** — The Post Office, located adjacent to the Bookstore, handles all of the University's mail. Mr. Galoway runs the Post Office. There packages may be mailed if you have the correct change. It is best to take all packages to the subdivision of the downtown post office, located on Third Avenue above 20th Street.

**PSYCHOLOGY CLINIC** — In Room 307 of Old Main is the Psychology Clinic. They can help you by consultation with your scholastic, vocational, social, and personal problems. Tests are given by appointments made with Dr. Wolf at no charge to regular students.

**RELIGIOUS COUNSELING** — Another place open to students for consultation on all phases of life, religious or non-religious, is the Campus Christian Center. The staff of ministers here will do all they can for you.

**SHAWKEY STUDENT UNION** — Our Student Union is named after Morris P. Shawkey, one of our past presidents at Marshall. It is managed by Mr. Don Morris. The Union is the center of social activity on campus. On the first floor are found a lunch counter, a lounge, and a dance area. Bridge, checkers, and chess facilities are available. In the basement are found pool and ping-pong tables. On the second floor are found the office of the University annual staff — The Chief Justice — two conference rooms, and a music room where television and record facilities are available. The Student Government Office found in the west wing of the Student Union, and you are urged to take an interest in and to participate in the campus government.

## LET'S BE ACADEMIC

You are now "on your own," some of you for the first time. Whether you emerge from this new enterprise of securing a college education with scholastic honor or in mental bankruptcy will depend upon you alone. There are innumerable study hints, but here we submit only a few to you.

Note-taking and reading are two of your most important tools in school. Learn how to use them well. Take notes in ink on standard size paper, then you can read them at exam time. Keep them organized, dated, and in a notebook so you won't lose half a semester's work if you drop a book sometime. You can usually detect possible test questions by the emphasis put on certain points in the lecture. **MARK IT IN RED OR STAR IT!**

Slow, lazy reading is an unnecessary waste of time. The following suggestions will aid you in developing adequate reading habits:

1. Have something definite to look for when you read. Find the main thought and state it in your own words.
2. Extend your word knowledge.
3. Read silently without excessive lip movement.
4. **Don't daydream.**

Unfortunately, exams are a necessary evil. But don't plan to stay up all night before an exam and cram. It won't work. Keep up with your reading assignments and learn your notes as you go along. Then all you need do the night before an exam is review. This way you can get plenty of sleep, and you will know what you are doing all day.

Evan though you do study hard there may be some class which will seem impossible to you. Perhaps all you need is a little help. Alpha Lambda Delta, freshman women's honorary, offers a tutoring service to freshmen for a small fee. Information about this service can be obtained from the Dean of Student Affairs Office.

The big academic aim is the Dean's List. This is for the students each semester making a 3.0 average or better. Work for this goal or whatever goal you have set for yourself. Remember, your objective here is to learn, but the responsibility lies with you.

## THE SUMMIT

### CAMPUS CHRISTIAN CENTER

Looking for lively entertainment, stimulating conversation and a relaxing atmosphere? You'll find it at the Summit Coffee House in the Campus Christian Center.

Anyone in the University community is welcome at the Summit, which is open from 8 p.m. to 1 a.m. on Friday and Saturday. The scene is informal, so wear casual clothes—bermudas or slacks, if you like. At 9 and 11 p.m., the Summit presents programs led by students, faculty and guests. Entertainment may vary from art interpretation to poetry, prose and play readings to interpretive dance or to music—show tunes, jazz, classical, opera or folk tunes. If you'd like to participate in a program or work in the Coffee House, contact Terry Goller, Huntington sophomore and chairman of the Summit Committee.

After an enjoyable Saturday evening at the Summit, many students like to attend the enriching Sunday morning worship services in the Campus Christian Center. The Center is an interdenominational cooperating group sponsored by nine denominations: Baptist, Christian, Church of Christ, Church of God, Episcopal, Evangelical United Brethren, Lutheran, Methodist and Presbyterian. The Center's staff consists of the Rev. Hardin (Corky) King, the Rev. William R. Villers and a Baptist minister who is presently being selected. These campus pastors have offices in the Christian Center and invite you to discuss personal matters with them there. The Rev. Father John Lester, chaplain to Catholic students, can be found in his office in the student union. The Rev. William Galbreath, associate pastor of Trinity Episcopal Church, comes to the Center one day a week.

The campus pastors stress that the Christian Center is open to dialogue. Persons of any faith, or of none, are invited to use its facilities.

Sunday morning activities at the Christian Center begin with the Encounter Series at 9:45 a.m. Students, faculty, guest leaders and campus pastors will discuss such challenging topics as the responsibility of freedom, the ethics of mercy killings, primitive religion compared to modern religion, and social problems such as attitudes toward sex. Campus worship services in the chapel are at 11 a.m. each week. These are led by campus pastors and visiting theologians. On

#### SCHEDULE OF EXAMINATIONS

FIRST SEMESTER - JANUARY 16-21, 1967

SECOND SEMESTER - MAY 22-27, 1967

| EXAM HOUR                        | MONDAY                                     | TUESDAY  | WEDNESDAY                                   | THURSDAY  | FRIDAY  | SATURDAY  |
|----------------------------------|--|--|---|---|---|---|
| 8:00 a.m.<br>till<br>10:00 a.m.  | Classes<br>Meeting At:<br>9:00 a.m.<br>MWF | Classes<br>Meeting At:<br>11:00 a.m.<br>MWF or<br>offener. | Classes<br>Meeting At:<br>10:00 a.m.<br>MWF | Classes<br>Meeting At:<br>8:00 a.m.<br>MWF or<br>offener. | Classes<br>Meeting At:<br>2:00 p.m.<br>MWF or<br>offener. | Classes<br>Meeting At:<br>8:00 a.m.<br>or<br>9:30 a.m.<br>Saturday<br>only. |
| 10:15 a.m.<br>till<br>12:15 p.m. | 12:30 p.m.<br>Tu Th                        | 12:00 noon<br>MWF  | 2:00 p.m.<br>Tu Th                          | 3:00 p.m.<br>MWF  | 11:00 a.m.<br>Tu Th                                       | No Exams<br>Scheduled   |
| 1:30 p.m.<br>till<br>3:30 p.m.   | 1:00 p.m.<br>MWF                           | 9:30 a.m.<br>Tu Th   | 8:00 a.m.<br>Tu Th                          | 3:30 p.m.<br>Tu Th  | 4:00 p.m.<br>MWF  | No Exams<br>Scheduled   |

Note: All classes meeting later than 4:00 p.m. will use the last class meeting during the Examination Week for their examinations.

The Exam Hour listed for classes meeting on MWF also includes the classes meeting on MW; MF; WF; M; W; F. The Exam Hour listed for classes meeting on Tu Th also includes the classes meeting only on Tu or Th.

THERE WILL BE NO EXCEPTIONS TO THE ABOVE SCHEDULE EXCEPT THOSE APPROVED BY THE EXAMINATION COMMITTEE.

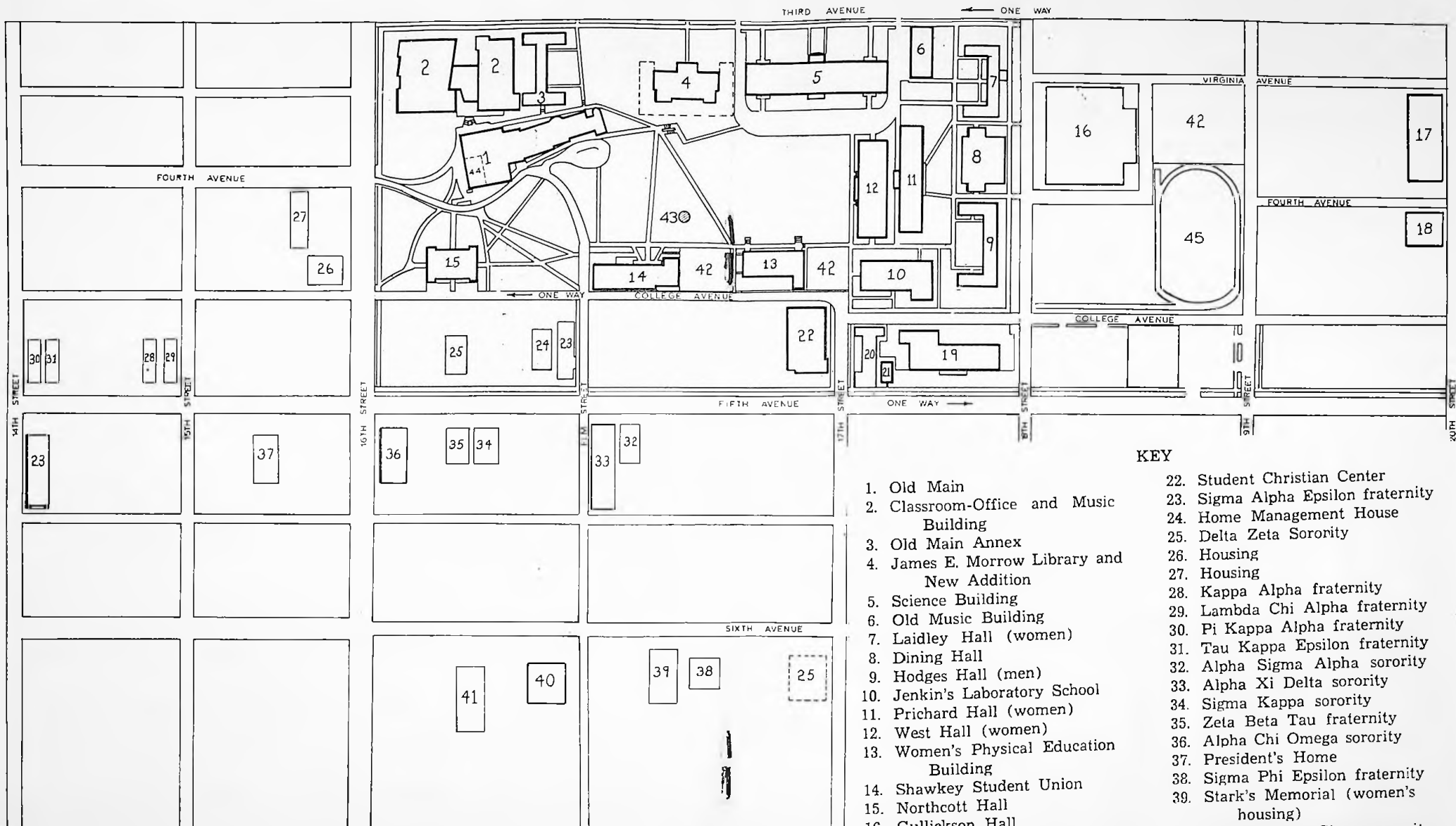

**KEY**

- |   |  |
|---|--|
| 1. Old Main                                 | 22. Student Christian Center           |
| 2. Classroom-Office and Music Building      | 23. Sigma Alpha Epsilon fraternity     |
| 3. Old Main Annex                           | 24. Home Management House              |
| 4. James E. Morrow Library and New Addition | 25. Delta Zeta Sorority                |
| 5. Science Building                         | 26. Housing                            |
| 6. Old Music Building                       | 27. Housing                            |
| 7. Laidley Hall (women)                     | 28. Kappa Alpha fraternity             |
| 8. Dining Hall                              | 29. Lambda Chi Alpha fraternity        |
| 9. Hodges Hall (men)                        | 30. Pi Kappa Alpha fraternity          |
| 10. Jenkin's Laboratory School              | 31. Tau Kappa Epsilon fraternity       |
| 11. Prichard Hall (women)                   | 32. Alpha Sigma Alpha sorority         |
| 12. West Hall (women)                       | 33. Alpha Xi Delta sorority            |
| 13. Women's Physical Education Building     | 34. Sigma Kappa sorority               |
| 14. Shawkey Student Union                   | 35. Zeta Beta Tau fraternity           |
| 15. Northcott Hall                          | 36. Alpha Chi Omega sorority           |
| 16. Gullickson Hall                         | 37. President's Home                   |
| 17. Maintenance Building                    | 38. Sigma Phi Epsilon fraternity       |
| 18. Engineering Building                    | 39. Stark's Memorial (women's housing) |
| 19. South Hall (men)                        | 40. Sigma Sigma Sigma sorority         |
| 20. Laboratory School Annex                 | 41. Alpha Sigma Phi fraternity         |
| 21. Honors House                            | 42. Tennis Courts                      |
|   | 43. O D K Circle                       |
|   | 44. Book Store                         |
|   | 45. Athletic Fields                    |



Sunday evening all students are welcome to attend the "cost supper" at 5:30.

During the week, the Christian Center is the scene of various study, discussion and social groups. The church library provides a quiet atmosphere for studying. The Methodist Student Movement will present a challenging series of foreign films throughout the year. A deputation team sponsored by the Center travels to local churches to participate in various church activities.

If you like to sing, join the Center's choir. A special organization is offered for married couples. On Saturday morning you might like to work for the Proctor project, which is open to all students for work with local underprivileged children.

Several special events are held throughout the year. In October, all Marshall students may attend the annual Marshall Ecumenical Retreat off campus. Various denominational student conferences and seminars are held in Washington, D. C., and in New York.

During the summer orientation sessions, the Center will be open at announced hours for students, parents, and friends to meet the campus pastors and to enjoy the lounge facilities. At the end of Freshman Week, on September 11, the Incoming Students Dinner will be held at 6 p.m. This is a complimentary banquet for freshmen and transfer students to enable them to meet one another and to learn of the Campus Christian Center and its program.



## NEARBY CHURCHES

Just because you are away from home, you must not neglect your spiritual life. No matter what your church preference might be, Huntington can accommodate you. In fact, it has sometimes been called "the city of churches" and you will soon realize why. There are over one hundred and fifty churches and one will suit you.

Following is a list of churches that most of our students attend. The entire list of churches can be found in the yellow pages of the telephone directory. You can always find someone on campus who will go with you, so don't worry about being by yourself. Many churches are within walking distance and most of the outlying churches will be glad to furnish transportation if you are interested in attending their services.

- Central Christian — 1202 Fifth Avenue
- Emmanuel Methodist — 18th Street and Sixth Avenue
- Enslow Park Presbyterian — Enslow and Washington Blvds.
- Fifth Avenue Baptist — 1135 Fifth Avenue
- Fifth Avenue Church of God — 2128 Fifth Avenue
- First Church of Christs' Scientists— 1101 Twelfth Avenue
- First Congregational — 707 Fifth Avenue
- First Methodist — 1124 Fifth Avenue
- First Presbyterian — 1015 Fifth Avenue
- First Evangelical United Brethren — 21st Street and Fifth Avenue
- Hellenic Orthodox, Saint George — 7th Street at Eleventh Avenue
- Johnson Memorial Methodist — 10th St. and Fifth Ave.
- Ohev Sholom Temple — 949 Tenth Avenue
- Pilgrim Holiness — 20th Street and Ninth Avenue
- St. Paul's Evangelical Lutheran Church — 721 12th Ave.
- St. Joesph's Roman Catholic — 519 Thirteenth Street
- Sixth Avenue Church of Christ — 530 Twentieth Street
- Trinity Episcopal — 520 Eleventh Street
- Twentieth Street Baptist — 20th Street and Fifth Avenue



## CULTURAL PROGRAMS

Now that you are a university student, you have the choice of accepting or rejecting the various cultural programs offered on Marshall University's campus. We hope you will take advantage of the entertainment made possible by your student activity card.

At least once a month convocations are held in Old Main Auditorium on Thursdays at 11:00 A. M. There programs range in variety from art lectures to jazz sessions.

This year on campus several types of forums will be held. Some will be exclusively for students, while the Community Forums will be for all interested people of the community.

The Open End Forum is a bi-monthly forum in which students, faculty, and administrative members participate in discussing any subject of interest to the campus. This will be a continuation of a program begun last year.

The Artists Series are held downtown at the Keith-Albee Theater at various times during the year. These are professional performances of national and international fame.

Besides attending the convocations, Forums and Artists Series, save time for the University Theatre too. Don't underestimate your own talents, maybe you will be the next leading lady or man. Normally there are four full-length plays produced each year. Tryouts are open to the entire student body regardless of experience, so give yourself a chance — you might discover just how talented you really are!

If art is of interest to you, you will be glad to learn that West Virginia's only art museum is located right here in Huntington on Eighth Street Road. Various special exhibits are offered during the year as well as the standard exhibits. Why not take an art class if you're really interested in it? You'd be surprised at what you could learn.

Music lovers will find all types of record albums offered on

the second floor lounge of the Student Union. If you wish to check any out, just see Mr. Don Morris, Student Union manager.

### DON'T FORGET . . .

Students must have reserved seat tickets for all Artists Series programs. Activity cards will not admit students to the theatre. Reserved seat tickets may be obtained free upon presentation of activity cards to Mrs. Will Mount, treasurer of the Marshall Artists Series, Inc., on the first floor corridor of Old Main one week prior to each program. (Reserved seat tickets are not transferable to nonstudents.) Reserved seat tickets may be obtained only at the University. Students who have reserved seat tickets will be excused from evening classes at 8 p.m.

The Student Artists Series and the Community Artists Series are held at the Keith-Albee Theater at 8:30 p. m. The Community Forum and Convocations are presented in the Old Main Auditorium. Forums at 8 p.m. and Convocations at 11 a.m. Students may enter the Community Forums upon presentation of their activity cards, while convocations are open to all.

## ENTERTAINMENT

Believe it or not, you'll find you have some leisure time. To fill it, try the wide range of entertainment which is abundant in the Tri-State Area. Entertainment will naturally differ with the individual, but here are some suggestions on how to use your leisure time in our city.

Fourth Avenue is the main street of the city. On this street about seven blocks from the campus is located the theatre area. Three theatres are located in this section; they offer special student rates, if you present your ID card. There are several drive-in theatres in Huntington or the surrounding areas.

The city maintains Ritter Park and several other smaller parks, with their recreational facilities. In Huntington are also found several swimming pools and superior recreational sites. If the tennis courts on campus are filled, try the ones in Ritter Park. Camden Park also offers many fun-filled amusements.

Huntington also offers horseback riding, golf, swimming, hiking, bowling, car rentals, airplane rides, and boating facilities. Miniature golf is one of our most popular recreations.

Nationally known entertainers often visit Huntington. All you need to do is read the ads in the newspapers to find out when they are to appear.

If show business is your calling, you'll find collegians have an opportunity to try their talents in front of the footlights of the Community Players, located at the Abbot Theatre, which is on West Thirteenth Street.

Students are always welcomed as helpers with such activities as the Campfire Girls, Girl Scouts, Boy Scouts, and related youth groups.

Just so you won't get lost, remember that the avenues run east and west and are numbered beginning at the river. The streets run north and south and are numbered in both directions from First Street, which is located fifteen blocks west of the campus. Buses make regular runs and taxis are always available.

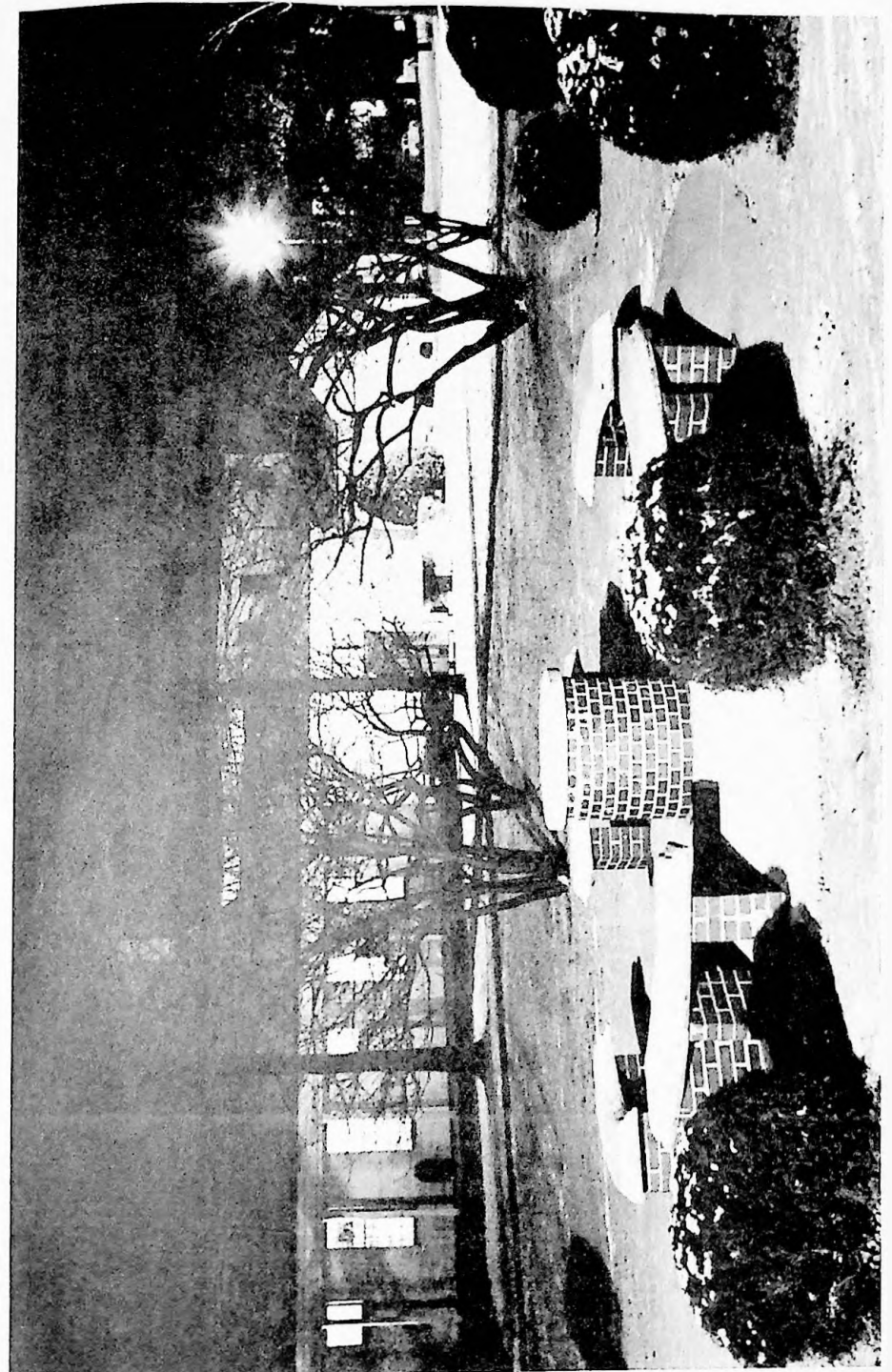

Under Way, Planned, Completed . . .

## Super Building Boom Here

A four-block walk from west to east across campus will uncover \$10 million in construction either under way, completed recently, or planned for the very near future.

At the far northwest corner of the campus is the site of the combined Music - Classroom Building that should be ready

### President's Home Ready This Fall?

President Stewart H. Smith will probably move into his new, state-purchased home at 1515 Fifth Ave. this fall.

The 14-room home was recently purchased for \$10,000 and will need some renovation before the president and his family can move, Joseph Soto, vice president of business and finance.

The present location of the president's home is 1516 Fifth Ave.

and additions. Both Hodges and Ludlery are to be renovated this summer, and additions will be built at a cost of about \$400,000.

A four-story addition to South Hall is expected to cost \$1,125,000 and work on that should start by this fall.

On the east end of the campus, in urban renewal property, the \$368,000 maintenance building is nearing completion, but the biggest project for the area is still in the planning stage.

Within a few years, three high-rise dormitories may stand on the site. The first is being planned now. Although no one is speculating as to the cost of the dorm, it is expected to cost at least \$2 million.

In travelling back to the west end of the campus, you might take a trip down through the Greek section. The Greeks have the construction fever, too, and \$500,000 worth of work is either just completed or under way in that area.



### Building For Tomorrow

| Project                            | Cost            | Status                          |
|------------------------------------|-----------------|---------------------------------|
| New Classroom Bldg. & Music Bldg.  | \$1,000,000     | Under Construction              |
| Library Addition                   | 2,000,000       | Under Construction              |
| Old Main Renovation                | 500,000         | Completed                       |
| Maintenance Building               | 368,000         | Nearing Completion              |
| Ludlery Hall Renovation & Addition | 2,000,000 (est) | Start this summer               |
| Hodges Hall Renovation             | 400,000 (est)   | Start this summer               |
| South Hall Addition                | 1,125,000 (est) | Start this year                 |
| Greek House                        | 500,000 (est)   | Completed or under construction |
| Proposed High-Rise Dorm            | Planning Stage  |                                 |
| Proposed University Center         | Planning Stage  |                                 |
| President's New Home               | \$1,000         | Recently purchased              |

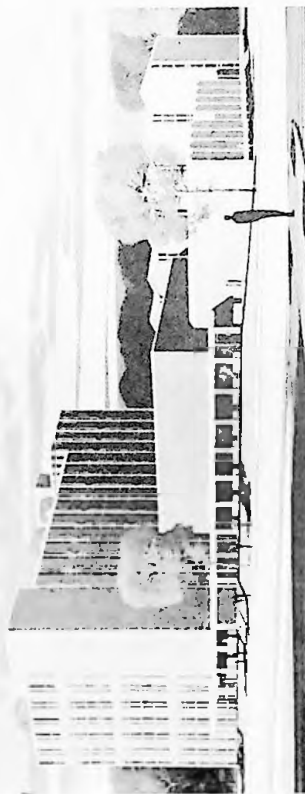

## EXTRA-CURRICULAR ACTIVITIES

**UNIVERSITY THEATER** — For thirty-nine years the University Theater has given training in dramatic skills and techniques and has helped students to develop such qualities as poise, initiative, self-reliance, confidence and cooperativeness. It encourages appreciation of dramatic literature and keeps alive the plays which have made dramatic history.

The theater presents three plays each year. All students are eligible for parts or for work as directors, stage hands, committee members, etc. If you are a student interested in dramatics, you should try out for University Theater.

**RADIO** — All students are invited to participate in the Marshall University Radio Station (WMUL). The station broadcasts Monday through Friday on 88.1 megacycles on the FM band. A variety of programs provides popular, classical and jazz music, sports, weather and news of campus activities.

**A CAPELLA CHOIR** — The A Capella Choir is a mixed choir open to all students and offering credit to all participants. This is an especially good training ground for freshmen in choral work, for from this group freshmen may advance to the Men's Concert Choir or the Symphonic Choir. Contact Dr. Paul Balshaw for more information.

**SYMPHONIC CHOIR** — The Symphonic Choir is a mixed choir whose members are chosen by audition in open competition from the entire student body.

**CHORAL UNION** — The Choral Union is composed of all interested students who want to participate. This group presents such productions as the "Messiah" and "Requiem." Credit is given for participation.

**MEN'S CONCERT CHOIR** — The Men's Concert Choir is open to all male students.

**MALE SINGING SOCIETY** — Organized last year, the male singing society consists mostly of non-music majors who sing just for enjoyment. No skill in reading music is necessary. The choir will sing light classical music, pop tunes and standard Barbershop tunes.

**MARSHALL UNIVERSITY BAND** — One of the university's

most active organizations, the marching band is organized at the beginning of school. It performs at all home football games and at one out-of-state game. After football season, the marching band, with a few minor changes, becomes the symphonic band. The symphonic band performs each year at commencement and Parents Weekend.

Dr. Howard Bell is the director of both the marching and the symphonic bands. Mr. Thomas O'Connell and Dr. Eddie V. Bass are associate directors.

Membership is open to all students with previous instrumental experience. No auditions are required for either band. Rehearsal is held each Tuesday and Thursday from 2-4 p.m. Credit of one hour per semester is given to all participants.

**MARSHALL UNIVERSITY DEBATE TEAM** — Debating at Marshall is an intercollegiate activity. It offers one a chance to gain recognition both for himself and for his school. Debating is an invaluable opportunity for all students—especially those in law, political science or economics—to develop their ability to think and speak effectively under pressure.

Marshall teams enter several intercollegiate debate tournaments each year. Individual speakers also compete in oratorical and extemporaneous contests, discussions and after-dinner speaking. The State Intercollegiate Tournament and the National or Regional Pi Kappa Delta Tournament conclude each year's debate season. Outstanding debaters may gain membership in Pi Kappa Delta, national debate fraternity.

## CAMPUS ORGANIZATIONS

### RESERVE OFFICER TRAINING CORPS

The ROTC consists of men who are divided into six different companies. The group has regular drill every Tuesday morning at 11 A. M. A Second Lieutenant's commission awaits the student who participates in the ROTC for four years and supplements his experience with summer boot camp. The group acts as an organization, taking part in Homecoming and the annual blood drive. Student military leadership is developed through the battle group program. Student leaders are chosen to head each company on the basis of

academic ability, military skill, extra-curricular activities, and work in summer camp.

The Pershing Rifles is an honored group open only to freshmen and sophomores. The purpose of the organization is to develop a highly skilled drill team and to promote brotherhood among the members of the ROTC unit.

A new two-year program now extends the advantages of ROTC to juniors who have not participated in the ROTC program during their first two years. A basic six-week summer training period after the sophomore year takes the place of the Basic Course required of students in the traditional four-year program.

The ROTC unit publishes its own newspaper. This publication is called SHAVETAIL.

### RECOGNITION AND HONORARY ORGANIZATIONS

**ALPHA EPSILON DELTA** Honorary pre-med fraternity for students with an overall 2.8 academic average.

**ALPHA KAPPA DELTA** Honorary sociology fraternity.

**ALPHA DELTA KAPPA** Honorary advertising fraternity.

**ALPHA LAMBDA DELTA** — Ann Hagan — National scholastic honorary fraternity for freshman women who have attained a 3.5 overall average at the end of the second semester of the freshman year.

**ALPHA PSI OMEGA** National dramatics fraternity for students with a good academic average and experience in theater.

**ALPHA KAPPA PSI** National business administration honorary.

**CHI BETA PHI** — Debbie Atkins — National science honorary fraternity for students with an interest in science who have attained a minimum of 20 hours in the field of science with a 3.0 average in science and overall 3.0 scholastic average.

**D-RHO D-THETA** — William G. Smith — Honorary engineering fraternity founded in 1936. Membership is extended to those engineering students with a 3.0 scholastic average who are in their junior year of school.

**DELTA OMICRON** National music honorary fraternity that

extends membership to students with a 3.0 average in music and a minimum of 2.0 overall average.

**ETA MU PI** National recognition fraternity for retailing students.

**ETA SIGMA PHI** — Diane Towne — National honorary for students of classical languages.

**FAGUS** — Jane Woodburn — Senior women's honorary fraternity that extends membership to women on the basis of service, character, scholarship, and leadership at the end of their junior year. It is equivalent to Mortar Board and is the highest honor to be achieved by a Marshall woman.

**FOURTH ESTATE** — Terry Gothard — Women's honorary journalism fraternity.

**GAMMA THETA UPSILON** — National geographical honorary.

**KAPPA DELTA PI** — Phillip Modlin — National educational honorary fraternity that extends membership to education majors or those active in furthering the goals of education. Students must maintain a 3.0 overall scholastic average to be eligible for membership.

**KAPPA PI** — Patty Crans — National art honorary fraternity, designed to promote an interest in art.

**KAPPA OMICRON PHI** — Lynda Walters — National home economics honorary that extends membership to those home economics majors who excel in leadership, service, character, and scholarship.

**OMICRON DELTA KAPPA** — Lloyd Lewis — National leadership honorary fraternity for junior and senior men. It promotes character, scholarship and leadership. It is the highest honor a male student can achieve.

**PERSHING RIFLES** — Cadet Capt. Scott R. Smith — National Military honorary for freshmen and sophomore men.

**PHI ALPHA THETA** National honorary history fraternity.

**PHI ETA SIGMA** — Robert Wilkins — National academic fraternity for freshmen men who attain a 3.5 academic average during their first year of college.

**PHI MU ALPHA** National music honorary fraternity.

**PI DELTA PHI** — Marilyn Wooddell — National French honorary fraternity that extends membership to students with a 3.0 academic average in French and a 2.8 overall average.

**PI KAPPA DELTA** — Mike Engle — National debate honorary fraternity with membership extended to those with a good academic average who have participated in at least five debates.

**PI OMEGA PI** — Ronda K. Perry — National business education honorary fraternity.

**PI SIGMA ALPHA** National political science honorary fraternity.

**PSI CHI** National honorary psychology fraternity. Eligibility requires completion of 12 hours in psychology with a 3.0 average and 3.0 overage average.

**ROBE** Men's leadership honorary fraternity which strives to promote interest in the University and school spirit. Membership is based on extracurricular activities and leadership.

**SCABBARD AND BLADE** Highest military honorary fraternity at Marshall for junior and senior cadets.

**SIGMA DELTA PI** National Spanish honorary fraternity requiring at least a 3.0 average in Spanish and an interest in furthering the language.

**SIGMA DELTA TAU** National English honorary fraternity that extends membership to those students who have completed the required 15 hours of English and Literature and who have a 3.0 average in English and a 2.8 overall average.

## INTEREST ORGANIZATIONS

**ADVERTISING CLUB** — An organization for students majoring in advertising.

**ALPHA SIGMA ETA ALPHA** — Professional speech correction organization that extends membership to speech correction majors who are sophomores.

**AMERICAN CHEMICAL SOCIETY** — An organization for students majoring in chemistry.

**AMERICAN HOME ECONOMICS ASSOCIATION** — An organization for all home economics majors and minors.



**CHRISTIAN SCIENCE ORGANIZATION** — This group seeks to provide an opportunity for Christian Scientists on campus to worship together and to present Christian Science to students and teachers who would like to know about the religion.

**CLASSICAL ASSOCIATION** — An organization for students interested in classical languages.

**CRESCENT CLUB** — An organization founded by Lambda Chi Alpha fraternity that extends membership to its pin-mates. This group aids the fraternity in its projects and activities.

**INTERNATIONAL RELATIONS CLUB** — A club for those interested in foreign affairs.

**LITTLE BROTHERS OF HERMES** — An organization for pin-mates of Alpha Chi Omega sorority.

**LITTLE DELTA IOTA** — An organization founded by Pi Kappa Alpha fraternity that extends membership to pin-mates of the Pikes. It is the purpose of the group to support all fraternity activities.

**LITTLE SISTERS OF MINERVA** — A national organization founded by Sigma Alpha Epsilon fraternity. Membership is extended to the pin-mates or to those girls who have shown an interest and loyalty to the chapter.

**MARSHALL ENGINEERING SOCIETY** — An organization for junior and senior engineering students.

**MODERN LANGUAGE CLUB** — An organization to promote interest in the French, German and Spanish languages and cultures.

**MUSIC EDUCATORS ASSOCIATION** — An organization for all music majors.

**PHYSICAL EDUCATION MAJORS CLUB** — An organization to promote interest in health, physical and recreational education.

**PSI SOCIETY** — An organization for psychology majors.

**RADIO CLUB** — An organization open for all students interested in working with Marshall's radio station, WMUL.

**SISTERS OF THE GOLDEN HEART** — An organization founded by Sigma Phi Epsilon fraternity. Membership is extended to the pin-mates within the chapter. The members aid the fraternity in various campus activities.

**SOCIOLOGY CLUB** — Designed to promote interest in sociology among students, the club extends membership to all interested students.

**STUDENT NATIONAL EDUCATION ASSOCIATION** — An organization for students in education who are preparing to teach. The programs attempt to develop professional attitudes that are not always gained in the classroom.

**VETERAN'S CLUB** — An organization for all armed forces veterans.

**WOMEN'S RECREATION ASSOCIATION** — An organization for all Marshall women interested in intramural sports.

**YOUNG DEMOCRATS CLUB** — An organization designed to promote interest in the Democratic Party.

**YOUNG REPUBLICANS CLUB** — An organization designed to promote interest in the Republican Party.

#### RELIGIOUS ORGANIZATIONS

Baptist Student Movement

Campus Christian Fellowship Council

Canterbury Club

E V B

Luthern (L. S. A.)

Methodist Student Movement

M U S T (Marshall University Speakers of Truth)

Newman Club

Westminister Fellowship

#### SOCIAL ORGANIZATIONS

A fraternity is a group of men or women joined together in common bond who have pledged themselves to the pursuit of the highest standards of achievement and conduct. The best fraternities manifest a commitment to those standards in their daily operations.

A fraternity is closely associated with and considered an integral part of the University community. The principles and objectives of

a fraternity complement the expressed aims of institutions of higher education. Membership gives rise to an inter-personal growth, engenders a spirit of co-operation, and develops a sense of responsibility.

Whether or not to join a fraternity is a decision that each individual must make for himself. The value of association with any group is only as beneficial as the individual himself chooses to make it.

### FRATERNITIES

Nine national social fraternities have established chapters at Marshall. A fraternity is a group of men who join together to further their social and educational development.

Most Marshall fraternities have their own chapter houses. The members are responsible for financing their house, providing meals, scheduling social activities, and participating in the numerous University and inter-fraternity events which are scheduled each year. Each fraternity establishes high standards of conduct and attainment for its members. Each fraternity, through its president, is responsible to the Dean of Student Affairs.

The fraternities at Marshall have organized the Inter-Fraternity Council (IFC) to promote the interests of the Greek-letter organizations. The IFC represents the fraternity system to University officials and sponsors a number of activities for all fraternity men. In addition, the IFC Judicial Board serves to settle charges of violations of IFC or University regulations by fraternities.

Any Marshall student may participate in the formal program of fraternity membership selection, known as "Rush". Organized by the IFC, Rush Week is usually held shortly after the beginning of each semester. Upon payment of a small rush fee, any new student may visit the smokers and open house events held by each fraternity during Rush Week. At the end of the week, every fraternity submits to an IFC representative a list of the students to whom it desires to extend membership. Each student who has participated in the formal rush program picks up the bids which he has received at the Science Hall Auditorium on the last day of Rush Week. Provided he continues to meet IFC standards, he is then initiated into full active membership in the fraternity whose bid he has accepted.

#### National Fraternities

Alpha Sigma Phi — Robert Astorg, President  
Kappa Alpha Order — Peter Donald, President

Kappa Alpha Psi — William V. Jackson, President  
Lambda Chi Alpha — Carl Nelson, President  
Pi Kappa Alpha — David Arritt, President  
Sigma Alpha Epsilon — Donald Cottrill, President  
Sigma Phi Epsilon — Lucien Sammons, President  
Tau Kappa Epsilon — Harry Slack, President  
Zeta Beta Tau — C. Anthony Broh, President

#### "Independents"

Cavaliers — Danny Miller, President  
Independent Student Association — Fred O'Neil, President

### SORORITIES

The seven sororities at Marshall University are all chapters of national organizations. They are governed locally by the Panhellenic Council which is composed of elected representatives of each sorority. Both nationally and locally, the groups express their belief that a ". . . sorority is a social experience based on the fundamental right of a free people to form voluntary organizations. Sorority membership is a social experience arrived at by mutual choice and selection. Sorority membership is by invitation."

At the beginning of each semester a period of time is designated for "Rush". This rushing is organized to allow both the interested students and the sorority members an opportunity to become better acquainted and to make the selection of friends with whom they want such close association. Although the groups of rushees tend to select each other because their interests are similar, an emphasis is placed upon high values and standards in friendship, in leadership opportunities, and in scholastic achievement. Each group encourages its members to participate in other campus organizations, to contribute their services to community projects, and to serve the University.

#### National Sororities

Alpha Chi Omega — Jonni Lombardo, President  
Alpha Sigma Alpha — Margaret McGinley, President  
Alpha Xi Delta — Jane Woodburn, President  
Delta Zeta — Mary Lind Hagan, President  
Phi Mu — Pamela McClure, President  
Sigma Kappa — Louise Glasgow, President  
Sigma Sigma Sigma — Mary Louise Aliveto, President

## ATHLETICS

Marshall University is a member of the National Collegiate Athletic Association and of the Mid-American Conference, which includes Bowling Green University, Kent State University, Marshall University, Miami University, Ohio University, Toledo University, and Western Michigan University.

"The Thundering Herd" competes with all the conference schools and many other colleges and universities in football, basketball, baseball, golf, tennis, wrestling, and track.

Neil B. "Whitey" Wilson is Athletic Director of the Herd.

### FOOTBALL

There will be 24 lettermen returning from last year's squad, who had a break-even season of 5-5. Among those returning will be Mickey Jackson (halfback), Andy Socha (fullback), Dennis Miller and Gene Gatrell (guards). With the number of experienced men returning and the up and coming sophomores, Head Coach Charlie Snyder is looking forward to his fourth straight winning season.

Fairfield Stadium is the home of the wild and wooly "Thundering Herd."

#### 1966 Marshall University Football Schedule (All Home Games EDT Except Kent)

|          |                                 |      |   |
|----------|---------------------------------|------|---|
| Sept. 17 | Morehead University .....       | 2:00 | A |
| Sept. 24 | EASTERN KENTUCKY .....          | 8:00 | H |
| Oct. 1   | *University of Toledo .....     | 8:00 | A |
| Oct. 8   | Quantico Marines .....          | 1:30 | A |
| Oct. 15  | *MIAMI UNIVERSITY .....         | 8:00 | H |
| Oct. 22  | UNIVERSITY of LOUISVILLE .....  | 2:00 | H |
|          | (Homecoming)                    |      |   |
| Oct. 29  | *WESTERN MICHIGAN UNI. ....     | 2:00 | H |
|          | (Band Day)                      |      |   |
| Nov. 5   | *Bowling Green University ..... | 1:30 | A |
| Nov. 12  | *KENT STATE UNI. ....           | 2:00 | H |
|          | (Dad's Day)                     |      |   |
| Nov. 19  | *Ohio University .....          | 1:30 | A |

\* Mid-American Conference Games

COACH: CHARLIE SNYDER '48

## BASKETBALL

This will be the fourth year that Coach Ellis Johnson will be leading our varsity team. Coach Johnson has been very busy recruiting in the past year for Freshman Coach "Jody" Sword.

Last year was the first time since the '58-'59 season that the Herd had a break-even season (12-12). Bob Redd, 2nd team MAC, will be returning this year with George Stone, Joe Dawson, Orville Stepp, and 6' 9" center Bob Allen. They were all members of the '64-'65 undefeated freshman team.

This year's team should prove to be victorious.

Memorial Field House is the home court of the Thundering Herd.

#### 1966 - 1967 Marshall University Basketball Schedule

|               |                           |      |
|---------------|---------------------------|------|
| Sat., Dec. 3  | Morris Harvey             | Home |
| Wed., Dec. 7  | Eastern Kentucky          | Away |
| Sat., Dec. 10 | *Ohio University          | Home |
| Wed., Dec. 14 | Morehead                  | Home |
| Sat., Dec. 17 | *University of Toledo     | Away |
| Mon., Dec. 19 | Steubenville              | Away |
| Tue., Dec. 20 | St. Francis               | Away |
| Wed., Dec. 28 | Old Dominion              | Home |
| Wed., Jan. 4  | Eastern Kentucky          | Home |
| Sat., Jan. 7  | *Bowling Green University | Away |
| Mon., Jan. 9  | Morris Harvey             | Away |
| Wed., Jan. 11 | *Ohio University          | Away |
| Sat., Jan. 14 | St. Francis               | Home |
| Sat., Jan. 21 | Loyola of Chicago         | Home |
| Wed., Jan. 25 | Florida State             | Away |
| Sat., Jan. 28 | *Western Michigan         | Home |
| Sat., Feb. 4  | *University of Toledo     | Home |
| Mon., Feb. 6  | Morehead                  | Away |
| Wed., Feb. 8  | *Kent State               | Away |
| Sat., Feb. 11 | *Bowling Green            | Home |
| Sat., Feb. 18 | *Miami University (Ohio)  | Away |
| Wed., Feb. 22 | *Miami University (Ohio)  | Home |
| Sat., Feb. 25 | *Western Michigan         | Away |
| Sat., Mar. 4  | *Kent State               | Home |

HEAD BASKETBALL COACH: Ellis Johnson (U. of Kentucky '33)

Freshman Preliminary 6:00 p.m. EST

\* Conference games



## GOLF

Last year the golf team had an excellent record (32-18-2), under the fine leadership of Coach "Buddy" Graham. In addition to playing the MAC teams, Ohio State, Cincinnati, Xavier, Kentucky, Indiana, Iowa, Michigan, Michigan State, Illinois, Perdue, Notre Dame, and Minnesota were among the competitors.

Marshall won the 1st Annual Dennison Invitational Tournament, which had 19 entries, they also won the MAC Championship. Joe Feaganes was last year's MAC Individual Medalist; the year before another Marshall star, Dick Shepherd, received this honor.

The team, with the exception of Joe Feaganes, will be returning with the addition of four up and coming sophomores.

## BASEBALL

Although the Herd experienced a rather difficult season last year, this year's outlook is brighter.

The returning lettermen are: Mike Fullerton, Charles Yonkers, Carl Nelson, Walter Garnett, Don Rockhold, Ken Zoynes, Bob Lemley, Bill Blevins, Tom Harris, and Bob Hale; along with some promising sophomores.

## WRESTLING

On the college level, wrestling has become one of the fastest growing sports. Coach Edward Prelaz can look forward to an outstanding season with this group of returning veterans: Tom Busbee, Bob Pickens, Charles Smith, Bill Dreger, and Charles Rine.

## TENNIS

Tennis is one of the popular sports on campus. Our varsity team competes in the tough game with conference and non-conference teams. The team is coached by John Noble. Men to watch for are Craig Wolverton, Thomas McClure, and Doug Warner. Freshmen interested in this active sport are urged to tryout for the varsity team.

## TRACK and FIELD

The Thundering Herd produced a winning season last year and have bright hopes this year. There will be 7 seniors and 12

juniors returning this year. With men like Mickey Jackson, Steve Mays, Gary Prater, and Rick Dillon, the Herd may look forward to a good year in track.

## INTRAMURALS

The Marshall intramural program is directed by Robert Dollen-ger. The intramural sports program at Marshall University is designed to fulfill the needs for supervised competitive sports of all male students. The student may participate in those activities provided by the intramural program as dictated by his interest, ability, and time.

### 1966 - 1967 Schedule

#### Fall

|                      |              |
|----------------------|--------------|
| Touch Football ..... | Major        |
| Volleyball .....     | Intermediate |
| Aerial Darts .....   | Intermediate |
| Shuffleboard .....   | Minor        |
| Swimming .....       | Minor        |

#### Winter

|                                |              |
|--------------------------------|--------------|
| Basketball .....               | Major        |
| Basketball Foul Shooting ..... | Minor        |
| Handball Singles .....         | Minor        |
| Handball Doubles .....         | Minor        |
| Water Polo .....               | Intermediate |
| Bowling .....                  | Minor        |

#### Spring

|                      |              |
|----------------------|--------------|
| Softball .....       | Major        |
| Mushball .....       | Intermediate |
| Track .....          | Intermediate |
| Tennis Singles ..... | Minor        |
| Tennis Doubles ..... | Minor        |
| Golf .....           | Minor        |

## UNION SPORTS

This year will be the fourth for the Union Sports program. The program is under the direction of Don Morris, director of the Student Union. The Union sports consist of about twenty popular

pastimes; table tennis, billiards, bridge, chess, checkers, and many other table games. The competitions will be posted in the Union.

### MAJORETTES

Marshall majorettes are chosen for their ability to perform individual and group marching and twirling. Try-outs are held in late spring for all members of the corps. They perform along with the band during parades, pre-game shows, and half-time shows during the football season. Leading the Big Green Band are Gloria Pritchard, Ann Tygrett, and Rose Mary Fisher. Feature twirler is Gay Hill from Martinsburg. Other members of the corps are Kay Sorensen, Sharon Wsyatchki, Brenda Hill, Sharon Brooks, and Karen Wagner.

### CHEERLEADERS

The Thundering Herd cheerleading squad is headed this year by captain Betty Theis. Others on the squad are Betsy Rich, Sunny Sharp, Peggy Edwards, Diana Barnett, and Suzy Jones. Miss Marion Barone, a former member of the Olympic gymnastic team, will serve as the squad advisor and coach.

Tryouts for Freshmen interested in cheering on a freshmen squad will be held in late October. Requirements are that you be single, attain a 2.0 average, attend practices, and be interested. Freshmen with tumbling ability are welcome on the squad also.

### CHEERS

#### #1 FIGHT-TEAM-FIGHT

Fight team fight  
Fight team fight  
Fight team  
Fight team  
Fight, fight, fight

#### #2 GREEN AND WHITE

Green and white, fight, fight  
Green and white, fight, fight  
Marshall U, Big Green  
Fight, fight, fight

#### #3 LET'S FIGHT

Let's give one big fight: FIGHT

Let's give two big fights: FIGHT, FIGHT

Let's give three big fights: FIGHT, FIGHT, FIGHT

Yeah — Marshall

Fight

### GREENBACKERS

The "Greenbackers" is a campus organization which performs card stunts at the football games. They are under the direction of the Robe, men's honorary; each robe member serves as a row captain. In the fall, they plan to perform at least 2 card stunts a game at all the home games.

### HIGHLIGHTS OF THE YEAR

One of Marshall's most unforgettable and enjoyable weekends is **HOMECOMING**. It promises to be a weekend that will leave your head swimming from all the excitement. Many of our alumni return to the campus to renew bonds, to observe the changes, and to live it up with us, the undergraduates!

A week prior to Homecoming, an election is held to choose class queens and "Miss Marshall." All full-time women with an overall "C" average are eligible to run for queen in her respective class. The girls must secure a petition from the Student Government office. Marshall's best are chosen at the polls with the senior queen reigning over the festivities as "Miss Marshall."

On Friday of the big weekend at the intramural field, our pep rally is held. On Saturday the House decorations of the dorms and sororities are judged. That afternoon, the colorful parade, starting at noon travels through downtown Huntington. The elected campus beauties ride on a float built by one of the fraternities. The other fraternities are in competition with their float entries. The Band, Majorettes, Cheerleaders, and ROTC also join in to put on the parade.

Next, it's off to the game. Unlike our others, everyone dresses up for Homecoming. The Greenbackers and an enthusiastic crowd

will be all the support for a victory that any team could desire. After the game, there's a dance at the Memorial Field House where you can dance to the music of a "name" band.

Marshall is known for her great and exciting Homecomings, and this year's promises to be the best yet!

One week of our college life is set aside during second semester for you, the student, to evaluate yourself, your life, and your future. This is our **IMPACT**. A main theme is selected and speakers from all parts of the nation are brought to speak with various classes, the entire student body, and "fireside" groups. This week deals with life's confusing problems, and we hope that it will aid you in your quest of finding "yourself."

The Greek fraternities and sororities unite to provide entertainment in antics and contests in their annual **GREEK WEEK**. On a Saturday afternoon at the intramural field, the Greeks compete in games for a trophy. The highlight of the week is the Greek Week Dance at which the Greek women and men of the year are presented. This week is held to promote better relations among the Greeks.

The highlight of second semester is **PARENTS' WEEKEND**. On one spring weekend our parents are invited to visit the campus and participate in the series of entertaining and informative activities presented by the departments and the student body. Sunday afternoon offers for a closing the Mothers' Day Sing.

As a tribute to our mothers the Greek organizations provide music entertainment at the close of Parents' Weekend. This is our **MOTHER'S DAY SING**. Each fraternity and sorority spends months preparing a song for their group to sing. This has become a friendly rivalry to determine which one sings the best. The winners carry off permanent trophies. The dormitories and Greeks hold open house for the public afterwards.

**LEADERSHIP CAMP** is a weekend retreat for the student senate, president and vice-president of the student body, members of the administration, and officers of campus organizations. Last year the retreat was held in the spring and the theme was "Marshall University; Apathy or Action."

The **BLOOD DRIVE** takes place twice a year, usually October and May. All students over 18 are eligible to participate but until you are 21 your parents must sign a permission slip available in the student Government Office.

## SEPTEMBER 1966

| Sunday     | Monday                           | Tuesday                                  | Wednesday | Thursday | Friday                   | Saturday                          |
|------------|----------------------------------|--|-----------|----------|--------------------------|-----------------------------------|
|            |                                  |  |           | 1        | 2                        | 3                                 |
|            |                                  | Orientation and Registration             |           |          |                          | Orientation and Registration Ends |
| 4          | 5                                | 6  | 7         | 8        | 9                        | 10                                |
|            | Classes Begin<br>Sorority Rush   |  |           |          |                          | Morehead (2:00-A)<br>TKA informal |
| 11         | 12                               | 13                                       | 14        | 15       | 16                       | 17                                |
|            | Fraternity Rush                  |  |           |          |                          | E. Kentucky (8:00-H)              |
| 18         | 19                               | 20                                       | 21        | 22       | 23                       | 24                                |
| YKE Buffet | Artist Series<br>Half a Sixpence | Student Artist Series<br>Half a Sixpence |           |          | Rush Ends<br>ΦM informal |                                   |
| 25         | 26                               | 27                                       | 28        | 29       | 30                       |                                   |
|            |                                  |  |           |          |                          |                                   |

# OCTOBER 1966

| Sunday                           | Monday | Tuesday                       | Wednesday  | Thursday   | Friday  | Saturday   |
|----------------------------------|--------|-------------------------------|--|--|---|--|
|                                  |        |                               |  |  |   | U. of Toledo (8:00-A)<br>AΞA informal<br>TKE informal<br>ΞAE informal<br>1 |
|                                  |        |                               |  | Community Forum: Philip Burton<br>Convocation William Mooney | Student Artist Series: The Music of Richard Rodger<br>ΞAE Retreat | Quintico (1:30-A)<br>ΞΞΞ informal<br>KA informal<br>ΞΦE informal           |
| 2                                | 3      | 4                             | 5  | 6  | 7   | 8  |
| ΞK Hobo Dinner<br>AΞA Open House |        | Community Forum: Arthur Dewey |  | Convocation Marc and Andre                                   | Cavaliers inf.  | Miami U. (8:00-H)  |
| 9                                | 10     | 11                            | 12   | 13   | 14  | 15   |
|                                  |        |                               |  | Convocation John Ciardi                                      |   | Homecoming U. of Louisville (2:00-H)<br>ΔZ informal                        |
| 16                               | 17     | 18                            | 19   | 20   | 21  | 22   |
|                                  |        |                               | Artist Series: Roger Wagner Chorale with Orchestra | Convocation Harry Petrakis                                   | Community Forum: Sir Bernard Lovell                               | West Michigan Band Day (2:00-H)  |
| 23                               | 24     | 25                            | 26   | 27   | 28  | 29   |
|                                  |        |                               |  |  |   |  |
| 30                               | 31     |                               |  |  |   |  |

# NOVEMBER 1966

| Sunday | Monday   | Tuesday                       | Wednesday                  | Thursday   | Friday       | Saturday   |
|--------|--|-------------------------------|----------------------------|--|--------------|--|
|        |  |                               |                            |  |              | Bowling Green (1:30-A)<br>AΧA informal<br>TKE informal<br>ΞK informal<br>AΞA informal        |
| 1      | 2  | 3                             | 4                          | 5  |              |  |
|        | Community Forum: The Melos Ensemble of London                  |                               |                            | Convocation Lucktenberg Duo<br>Artist Series: The Johnny Mathis Show |              | Kent State Dad's Day (2:00-H)<br>TKA informal<br>KA informal<br>ΞΦE informal<br>ΞAE informal |
| 6      | 7  | 8                             | 9                          | 10   | 11           | 12   |
|        |  |                               |                            | Convocation Berkshire Quartet  | AΞA informal | Ohio U. (1:30-A)<br>ΞΞΞ informal<br>AΞA informal<br>ZBT informal                             |
| 13     | 14   | 15                            | 16                         | 17   | 18           | 19   |
|        |  |                               | Thanksgiving Recess Begins |  |              |  |
| 20     | 21   | 22                            | 23                         | 24   | 25           | 26   |
|        | Classwork Resumed<br>Student Artist Series The Swingle Singers | Community Forum: Gene Wiancko |                            |  |              |  |
| 27     | 28   | 29                            | 30                         |  |              |  |
|        |  |                               |                            |  |              |  |

## DECEMBER 1966

| Sunday | Monday              | Tuesday           | Wednesday                | Thursday  | Friday              | Saturday  |
|--------|---------------------|-------------------|--------------------------|---|---------------------|---|
|        |                     |                   |                          | Artist Series:<br>The Vienna<br>Johann Strauss<br>Orchestra |                     | Morris Harvey<br>(8:00-H)<br>A X L formal<br>Pershing<br>Rifles informal  |
|        |                     |                   |                          |   |                     |   |
|        |                     |                   | E. Kentucky<br>(A)       | Community<br>Forum:<br>Martin<br>Agronsky                   | A E A formal        | Ohio U.<br>(8:00-H)<br>T K A formal<br>T K E formal<br>A E O informal<br>Δ Z formal<br>Σ Φ E formal<br>Φ M formal<br>Σ E T<br>semi-formal |
| 4      | 5                   | 6                 | 7                        | 8   | 9                   | 10  |
|        |                     |                   | Morehead<br>(8:00-H)     |   | Cavaliers<br>formal | Christmas<br>Vacation<br>Begins<br>U of Toledo<br>(A)   |
| 11     | 12                  | 13                | 14                       | 15  | 16                  | 17  |
|        | Steubenville<br>(A) | St Francis<br>(A) |                          |   |                     |   |
| 18     | 19                  | 20                | 21                       | 22  | 23                  | 24  |
|        |                     |                   | Old Dominion<br>(8:00-H) |   |                     |   |
| 25     | 26                  | 27                | 28                       | 29  | 30                  |   |
|        |                     |                   |                          |   |                     |   |

## JANUARY 1967

| Sunday                 | Monday                          | Tuesday              | Wednesday               | Thursday                           | Friday | Saturday   |
|------------------------|---------------------------------|----------------------|-------------------------|------------------------------------|--------|--|
|                        |                                 | Classwork<br>Resumed | E. Kentucky<br>(8:00-H) |                                    |        | Bowling Green<br>(A)<br>Σ Σ Σ formal<br>K A formal<br>Σ K formal<br>Σ A E formal |
| 1                      | 2                               | 3                    | 4                       | 5                                  | 6      | 7  |
| T K E<br>Founder's Day | Morris Harvey<br>(A)            |                      | Ohio U.<br>(A)          |                                    |        | St. Francis<br>(8-H)   |
| 8                      | 9                               | 10                   | 11                      | 12                                 | 13     | 14   |
|                        | Semester<br>Examination<br>Week |                      |                         |                                    |        | Semester Ends<br>Loyola of<br>Chicago<br>(8:00-H)                                |
| 15                     | 16                              | 17                   | 18                      | 19                                 | 20     | 21   |
|                        |                                 |                      | Florida State<br>(A)    | Orientation<br>and<br>Registration |        | Orientation<br>and<br>Registration<br>Ends<br>W. Michigan<br>(8:00-H)            |
| 22                     | 23                              | 24                   | 25                      | 26                                 | 27     | 28   |
|                        | Classes Begin                   |                      |                         |                                    |        |  |
| 29                     | 30                              | 31                   |                         |                                    |        |  |
|                        |                                 |                      |                         |                                    |        |  |

## FEBRUARY 1967

| Sunday               | Monday                                | Tuesday                                     | Wednesday  | Thursday                        | Friday   | Saturday  |
|----------------------|---------------------------------------|---|--|---------------------------------|--|---|
|                      |                                       |   |  |                                 | ΣAE informal   | U. of Toledo (8:00-H)<br>ZBT informal<br>Pershing Rifle formal        |
|                      |                                       |   | 1  | 2                               | 3  | 4   |
|                      | Morehead (A)                          |   | Artist Series: Royal Winnipeg Ballet<br>Kent State (A) | Convocation Italian Men of Song | Community Forum: Richard Reddy<br>ΑΣΑ informal<br>ΑΣΦ informal                   | Bowling Green (8:00-H)<br>TKE informal<br>ΣΦΕ informal<br>ΦM informal |
| 5                    | 6                                     | 7   | 8  | 9                               | 10   | 11  |
| Δ Z Spaghetti Dinner |                                       |   |  |                                 | Cavaliers formal   | Miami U. (A)<br>ΣΣΣ informal  |
| 12                   | 13                                    | 14  | 15   | 16                              | 17   | 18  |
|                      | Artist Series: The Marriage of Figaro |   | Miami U. (8:00-H)                                      | Convocation Maria Godoy         | Community Forum: Stanton Waterman<br>πKA informal<br>ΔZ informal<br>A=Δ informal | W. Michigan (A)   |
| 19                   | 20                                    | 21  | 22   | 23                              | 24   | 25  |
|                      |                                       | Student Artist Series: The Fred Waring Show |  |                                 |  |   |
| 26                   | 27                                    | 28  |  |                                 |  |   |
|                      |                                       |   |  |                                 |  |   |

## MARCH 1967

| Sunday               | Monday | Tuesday   | Wednesday              | Thursday                            | Friday                             | Saturday   |
|----------------------|--------|---|------------------------|-------------------------------------|------------------------------------|--|
|                      |        |   |                        | Community Forum: An Evening's Frost | ΣK Retreat                         | Kent State (8:00-H)<br>KA informal<br>ΣΦΕ informal |
|                      |        |   | 1                      | 2                                   | 3                                  | 4  |
| Z BT<br>Ess 'N Fress |        |   |                        | Convocation Sir Tyrone Guthrie      |                                    | ΣK informal  |
| 5                    | 6      | 7   | 8                      | 9                                   | 10                                 | 11   |
|                      |        |   |                        |                                     | ΑΣΦ informal<br>Cavaliers informal | ΣΣΣ informal                                       |
| 12                   | 13     | 14  | 15                     | 16                                  | 17                                 | 18   |
| TKE Spaghetti Dinner |        |   | Easter Vacation Begins | Convocation Gerald Goodman          |                                    |  |
| 19                   | 20     | 21  | 22                     | 23                                  | 24                                 | 25   |
|                      |        | Classwork Resumed<br>Student Artist Series: Ramsey Lewis Trio |                        |                                     | Community Forum: Bramwell Fletcher |  |
| 26                   | 27     | 28  | 29                     | 30                                  | 31                                 |  |
|                      |        |   |                        |                                     |                                    |  |

# APRIL 1967

| Sunday            | Monday                                       | Tuesday | Wednesday | Thursday                          | Friday                                    | Saturday   |
|-------------------|--|---------|-----------|-----------------------------------|---|--|
|                   |  |         |           |                                   |   | 1  |
| Cavaliers Hayride | Artist Series: Cincinnati Symphony Orchestra |         |           |                                   |   | TKA informal<br>ZBT informal<br>Pershing Rifle informal          |
| 2                 | 3  | 4       | 5         | 6                                 | 7   | 8  |
|                   |  |         |           |                                   |   | ΣAE informal<br>ΣΣΣ formal                                       |
| 9                 | 10   | 11      | 12        | 13                                | 14  | 15   |
| ΣΣΣ picnic        |  |         |           | Convocation: Stecher and Harowitz | AZ informal                               | ΔZ formal<br>EK Spring Weekend<br>A≡Δ Spring Weekend             |
| 16                | 17   | 18      | 19        | 20                                | 21  | 22   |
|                   |  |         |           |                                   | AXΩ informal<br>AΞA formal<br>ΦM informal | AXΩ formal<br>AΞΦ formal<br>EΦE formal<br>ΦM formal<br>Old South |
| 23                | 24   | 25      | 26        | 27                                | 28  | 29   |
|                   |  |         |           |                                   |   |  |
| 30                | 31   |         |           |                                   |   |  |

# MAY 1967

| Sunday                         | Monday                    | Tuesday | Wednesday | Thursday | Friday             | Saturday                                     |
|--------------------------------|---------------------------|---------|-----------|----------|--------------------|--|
|                                |                           |         |           |          | Cavaliers informal | TKA formal<br>TKE formal                     |
|                                | 1                         | 2       | 3         | 4        | 5                  | 6  |
|                                |                           |         |           |          |                    | Parent's Weekend<br>ΣAE formal<br>ZBT formal |
| 7                              | 8                         | 9       | 10        | 11       | 12                 | 13   |
| Mother's Day                   |                           |         |           |          |                    |  |
| 14                             | 15                        | 16      | 17        | 18       | 19                 | 20   |
|                                | Semester Examination Week |         |           |          |                    |  |
| 21                             | 22                        | 23      | 24        | 25       | 26                 | 27   |
| Baccalaureate and Commencement |                           |         |           |          |                    |  |
| 28                             | 29                        | 30      | 31        |          |                    |  |
|                                |                           |         |           |          |                    |  |

# MARSHALL UNIVERSITY BOOK STORE



*Owned and operated by*  
Marshall University  
for the convenience  
of students and faculty



WE BUY USED BOOKS AT THE  
CLOSE OF EACH SEMESTER

## C. F. Reuschlein Inc. – Jewelers

940 3rd Ave. 529-2525

We Have  
Fraternity & Sorority  
Greek Letter  
Jewelry

## Discount Prices

All Marshall Students  
are invited to have an  
open charge account with  
Wellman-O'Shea Jewelers  
—also upon presentation  
of your ID Card you will  
be entitled to a special  
10% discount from all  
regular prices.

## Wellman-O'Shea Jewelers

944 4th Ave. 523-8436

## BROWN'S *Apparel*

946 Fourth Avenue  
Huntington, W. Va.

Smart Apparel for  
the College Girl for  
Every Occasion

NINE FOUR SIX  
FOURTH AVENUE

## Jim's steak<sup>and</sup> spaghetti HOUSE

920 FIFTH AVENUE  
HUNTINGTON, W. VA.





919 Fourth Avenue  
HUNTINGTON, W. VA.

*Serving Traditionally  
Minded Gentlemen*

*Since 1965*

# Dunhill's

924-4TH AVE.

Be conventional, tradi-  
tional or mod — but be  
in style with clothes for  
men and women from  
Dunhill's

*The Shop of  
Youthful Fashion's*

# Belle's

313 Ninth Street  
HUNTINGTON 1, W. VA.

SPORTSWEAR - LINGERIE

READY-TO-WEAR

Career Girl Accounts

Welcomed

*Gant  
Gold Cup  
Cricketeer*

*Just three of  
many reasons why  
most Marshall men  
Shop in the  
Traditional Shop*

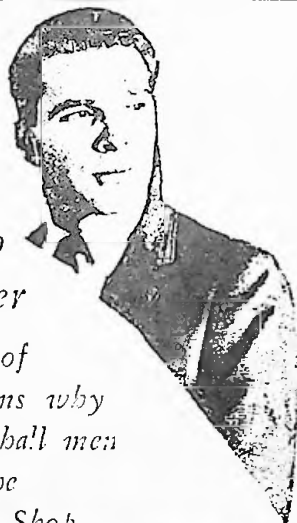

# LATTA

*Books and  
School Supplies*

## J. S. LATTA, Inc.

1502 FOURTH AVE.

WELCOME  
FRESHMAN

To  
MARSHALL UNIV.

And To  
ROBERT A. KOPP, Inc.

MENS WEAR

KEITH ALBEE BLDG.

# SMART SHOP

JUST ASK ANY COED THE NAME OF  
THE YOUNG SWINGY FASHION STORE  
WHERE **EVERYBODY** GOES YOU  
CAN'T MISS IT AT NINTH STREET AND  
FOURTH AVE., DOWNTOWN HUNTINGTON