

Marshall University

**Marshall Digital Scholar**

---

Marshall University Student Handbook

University Archives

---

8-1968

## **The Student Handbook of Marshall University, 1968-1969**

Marshall University

Follow this and additional works at: <https://mds.marshall.edu/studenthandbook>



Part of the [Higher Education Commons](#)

---

STP  
1.28  
1968-69

marshall university  
student handbook  
1968-69





introduction

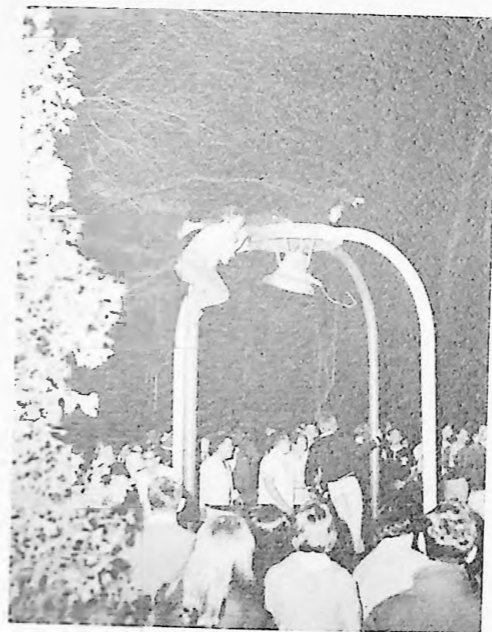

President of the Student Body



Dear Students,

Many of you have heard, and will continue to hear, that your college days should be the most wonderful days of your life. This general sentiment is why I would like to take this opportunity on behalf of the entire student body to provide you with a general format which you may follow in order to benefit the most from your college days.

If you are an incoming freshman, the year you are approaching can hold for you some of the most thrilling experiences you have ever had. Those of you living in a dormitory or an apartment will have the wonderful opportunity of being with students from every walk of life and family background. You will find that each day will bring new adventures, which are only thrilling when you can share them with others. Become close friends with those with whom you live and work. Your associations with your fellow students will be an education in itself.

If you are an upperclassman, you already know how your associations with other students add to your college experiences. Sometimes, however, we tend to stay within our own group and forget to extend our circle of companions. It will be a worthwhile challenge to each of you to share your college days with a larger group of acquaintances. The friends you make in college will be your friends for life, because in your future years you will strive for friendships among those who have comparable educational backgrounds. Therefore, it is important that we all remember that the most important aspects of our college days are our academic endeavors.

Your academic life can bring you great rewards if you approach each class as a challenge to understand fully what is available in both the text and in the professors' lecture material, as well as outside reading and research. We students at Marshall should take a great deal of pride in our beautiful new library and, therefore, utilize every opportunity to take full advantage of the available facilities and volumes of information. Each student on Marshall's campus represents a sacrifice someone is making to provide him with a first-class education. That is why we should realize the sacrifices made and prove that we can all accept the challenges and fulfill the expectations our parents or guardians have placed in us. Don't accept the title of "average student." Set higher goals and strive daily to meet them. Keep in mind that each of us can accomplish whatever we set out to do if we work with determination and confidence that our goals will be realized. The Dean's List, departmental honoraries and graduation honors should all be on our list of goals.

Consider each semester's grade report as comparable to a job's paycheck. Both are representative of time spent at a task. You would feel cheated if your monthly paycheck were low, because it represented a half-hearted job. You and your parents will, or should, feel cheated if your semester's grade average reflects lack of effort on your part to meet the challenges of the classroom.

Scholarship goals, of course, are of extreme importance, but they are not the only goals for which we should strive. Some of the dullest people in the world are those that excel in book knowledge, but cannot work with others. Many employers, when hiring young people for key positions, put a great deal of emphasis on the student's record of associations with other students. Campus life is the perfect place to develop the talent of "winning friends and influencing people." After you have attended classes and completed your assignments you need the opportunity to put your education to practical use. For you journalism students, the "Parthenon" staff and the Chief Justice staff are excellent opportunities to put your journalistic, photographic, and literary abilities to work. If drama is of particular interest to you, the University Theater has an active schedule of plays presented each year. No matter what your interest or talent, you will find Student Government an excellent way to contribute to Marshall University, either by working on projects or attending the functions. There are no prerequisites or requirements for Student Government work EXCEPT the desire to work. May I encourage each of you to either run in the campus elections or be appointed to Student Government committees or the Student Court.

I hope you will feel free to visit us in the Student Government Office located at the west side of the Student Union. You are always welcome to come and become familiar with the students that are presently serving you, to talk, to exchange ideas, to ask questions, and hopefully to participate in our activities and work.

If you are ever in doubt or have questions I am always available and would be most pleased to help you or provide you with necessary information to answer your questions. Please take the initiative to give me the opportunity to meet each of you personally during your life at Marshall University.

Best wishes to you all in the coming year.

Jane Clay  
Student Body President

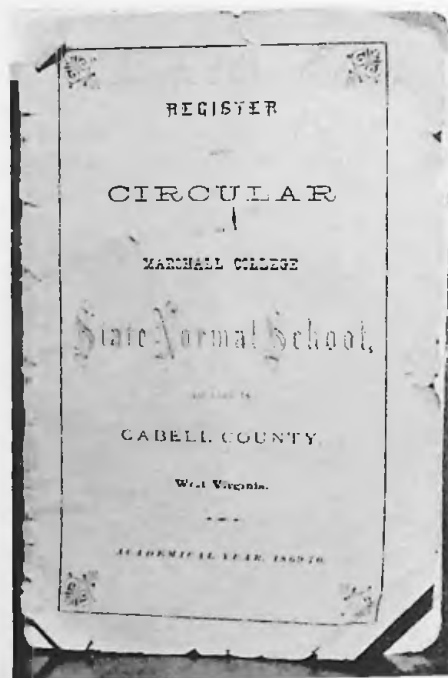

## history

The origin of Marshall University is largely obscured by the mist of time, but of this much we are certain—it was founded in 1837 and supplanted another school called Mt. Hebron which stood on a knoll, now the site of "Old Main," overlooking the broad bottomlands of the Ohio Valley to the west of the mouth of the Guyandotte River.

Mt. Hebron was a log structure built originally as a church probably for the Methodists, the predominant religious group in this locality at that distant date. Mt. Hebron came to be used by the farming families of the Valley for both a school and a place of worship.

In 1837 residents of Guyandotte and rural dwellers to the west of the river turned their attention to better educational facilities for their sons and daughters. Civilization had reached the mouth of the Guyandotte River almost fifty years before. The land had been cleared, homes had been made comfortable, the hard pioneering work was over and the farmers were prosperous. It was then that the early Cabell County farmers began to desire education, culture, and broader opportunities for their children.

The leading spirit in the movement for the establishment of an academy was John O. Laidley, an eminent lawyer. Laidley drew support from Presbyterian farmers in the area who were compelled to worship in Burlington, Ohio, and who wanted a closer church. The Presbyterians indicated they would subscribe generously to the fund for establishing the academy if they were permitted the regular use of the chapel for religious worship. This arrangement was readily assented to by Mr. Laidley and those associated with him.

When school opened in the Mt. Hebron log building in the fall of 1837 it was as Marshall Academy. On

March 13, 1838, the General Assembly of Virginia passed an act establishing Marshall Academy and named a board of trustees. The Academy was named for John Marshall, Chief Justice of the United States Supreme Court from 1801 to 1835. The name was selected probably through the influence of John Laidley who was a close personal friend of the eminent Virginia jurist who had died two years before the school was started.

The sponsors were far from being content with the facilities the old Mt. Hebron building offered. They immediately set about designing and constructing a larger and more modern building. In planning a new structure, they arranged for the site to be the property of the trustees. The trustees acquired an acre and a quarter from James Holderby and his wife. On this land stood the log Mt. Hebron. The transfer was made on June 30, 1838, the deed stating that the land was to be used "for the express purpose of an academy and for no other purpose."

The new home of Marshall Academy was a four-room building, one room being set aside as a chapel. The Presbyterians made good their promise to support the academy financially, and they, in turn, began holding services in the chapel, the first of which was held on July 27, 1838. From that time the Presbyterians, and later the Methodists, were closely identified with the affairs of Marshall Academy.

About 1850 a proposal was made by the trustees to the Western Virginia Conference of the Methodist Episcopal Church, South, that the latter take over Marshall Academy. A Conference committee on education studied the proposal and recommended that it be accepted. There is no record of terms and considerations, but the Conference accepted the proposition and the Academy became a Methodist

institution. In 1858 the Virginia Assembly made a College of the Academy.

During the latter half of the 1850's the school ran into financial difficulties. While the trustees were wrestling with accumulated debts Professor W. R. Boyer brought suit for unpaid salary. In the spring of 1861 in the Cabell County Circuit Court, Boyer was awarded a judgment. The Court directed Albert Laidley, named commissioner for that purpose, to sell the College at public auction if the Boyer judgment was not satisfied at the end of thirty days. Albert Laidley did not carry out the decree and was replaced as commissioner by John Laidley, Jr., who sold the property to Mrs. Salina C. Mason for \$1,500. The sale was confirmed and the purchase money paid, but no deed was made to the buyer.

viii During the Civil War years the premises were occupied by a family some member of which conducted a private school to satisfy the clause in the deed which limited use of the property to school purposes. Other than that, there are no records of the activities of the College during the war years.

After the War the Western Virginia Conference started a movement to regain control of the institution for the Southern Methodists, but in 1867 interest in reviving the College took a different form. The new movement had for its objective the establishment of a state-owned and operated institution on the Marshall property. The West Virginia Legislature passed an act establishing the West Virginia State Normal School and appropriated \$30,000 for use during a three-year period.

For the next half-century the College grew. Buildings were erected and the academic program enlarged and improved. The Teachers College was

established in 1920 and the following year the first degree was conferred. Three years later the College of Arts and Sciences was established and the first liberal arts degrees were conferred in 1925. The degree of Bachelor of Science was authorized in 1938, Bachelor of Engineering Science in 1940, and Bachelor of Science in Chemistry in 1951. The Bachelor of Business Administration was approved in 1954. In 1945 two-year programs leading to degrees of Associate Arts and Associate in Science were approved.

The Division of Adult Education was established in 1947 to provide continuing education programs. The Division directs evening courses on the graduate and undergraduate level, offers extension work in various cities, and conducts special workshops, seminars, and institutes.

The Graduate School, authorized in May, 1948, grew out of a program of graduate work in six departments which had been established in 1938. Courses leading to the Master of Arts and Master of Science degrees are offered.

The College of Applied Science, established in 1960, offers studies in engineering, medical technology, nursing, and military science.

The expanded academic program was officially recognized by the West Virginia Legislature in 1961 when it changed the name of the College to Marshall University. In 1963 Marshall University again enlarged its program by establishing Branch Colleges, at Logan and Williamson. Two-year programs are available at the Branches with the final studies being taken on the main campus.

From a forty-dollar parcel of land and the enthusiasm of early settlers has come one of West Virginia's most important education institutions.



ix Bringing youth and new ideas to the campus, Dr. Roland Hill Nelson, Jr. becomes Marshall's eighth president and its 28th administrative head. Dr. Nelson comes to Marshall from the presidency of Richmond Professional Institute at Richmond, Virginia. He had also served as chairman of the department of education at Duke University.

The son of a Methodist minister, Dr. Nelson graduated from Jarratt High School, Jarratt, Virginia, and received his A.B. at Duke University, with a major in history and a minor in English. He holds a master's degree from the University of Virginia, and holds his doctorate from Harvard University with a major in educational administration.

He has been a member of evaluation teams for the Southern Association of Schools and Colleges and the national committee for the study of a national education computer network. In addition, he has served as consultant to the U. S. Office of Education on computerized information networks.

During his term as president of Richmond Professional Institute, Dr. Nelson led the institution through a period of organization and growth. Curriculum improvement and faculty upgrading are among the major concerns for the President.

President Nelson is married to the former Hazel Batte of Jarratt, Virginia, and they have three daughters: Rolanda, Deborah, and Lisa.

The students, faculty, and staff welcome Dr. Nelson to his new post, and look forward to the growth and development of the University.

published by: The Student Affairs Office and  
The Student Handbook Committee  
of the Student Government

coordinated by: Jane Ellen Miller

assisted by: Nancy Guthrie  
Nancy Lee Hinchman  
Nancy Hirzel  
Nanci Lovett  
Sue Ellen Owen  
Betty Waller

## table of contents

<b>Introduction</b>	<b>iii</b>
<b>Information Guide</b>	<b>1</b>
University Administration	
<b>University Programs and Services</b>	<b>2</b>
Residence Programs	3
Food Services	5
Publications	5
Student Financial Aid	6
Student Employment	8
<b>Student Services</b>	<b>9</b>
<b>Student Government</b>	<b>11</b>
<b>Academics</b>	<b>15</b>
<b>University Policy Pertaining to     Student Conduct</b>	<b>19</b>
<b>Cultural Programs</b>	<b>25</b>
<b>Extra-Curricular Activities</b>	<b>27</b>
<b>Campus Christian Center</b>	<b>28</b>
<b>Highlights of the Year</b>	<b>30</b>
<b>University Policy Pertaining to     Student Organizations</b>	<b>32</b>
<b>Organizations</b>	<b>32</b>
Recognition and Honorary	38
Interest	40
Religious	42
Social	43
<b>Athletics</b>	<b>45</b>
<b>Campus Map</b>	<b>49</b>
<b>Social Calendar</b>	<b>51</b>



## information guide

### university administration

#### Vice President of Academic Affairs

The Vice President of Academic Affairs is the chief educational officer of the University under the President and is responsible for the general supervision of all instructional programs. His duties include chairmanship of the University Research Board working with other members of the administration and faculty on all matters relating to the instructional effort of the University.

#### Vice President of Business and Finance

The Vice President of Business and Finance is the chief business and financial officer of the University under the President and is responsible for the general supervision of various University departments.

#### Academic Deans

The deans of the colleges — Teachers College, College of Arts and Sciences, and College of Applied Sciences — head the instructional units of the University, dealing with curriculum organization, class schedules, etc. The Dean of Graduate School administers and promotes the graduate program of the University.

#### Dean and Associate Deans of Student Affairs

The Dean of Student Affairs coordinates the various offices and departments of the University which offer services, supervision and counsel to students concerning their nonacademic life. He is assisted by the Dean of Women and the Dean of Men whose responsibilities include: advising and counseling students; student discipline; financial aids; health service; student housing; central records of currently enrolled students; social organizations, including fraternities and sororities; student activities, including Student Government and the programs of the University Center.

#### Registrar

The Registrar is responsible for registration and accounting of all students and for keeping all academic records.

#### Director of Admissions and Adult Education

The Director of Admissions is responsible for admission of all undergraduate students.

#### Director of Placement

The Director of Placement is responsible for the placement service offered to students and alumni.

#### Director of Information and Publications

The Director of Information and Publications is responsible for all official University publicity and publications.

#### Director of Development and Alumni Affairs

The director coordinates the activities of Marshall alumni by keeping them informed of University activities and progress and recruiting their aid for University development as it is needed.

### office listing

#### President

Dr. Roland Hill Nelson, Jr. .... M108

#### Vice President of Academic Affairs

Dr. A. Mervin Tyson ..... M115

#### Vice President of Business and Finance

Mr. Joseph S. Soto ..... M102

#### Dean, Teachers College

Dr. Robert Bruce Hayes ..... M113

#### Dean, College of Arts and Sciences

Dr. N. Bayard Green (Acting) ..... M115

#### Dean, College of Applied Science

Dr. Ambrose E. McCaskey, Jr. .... M116

#### Dean, Graduate School

Dr. John R. Warren ..... M111

#### Dean of Student Affairs

Mr. Olen E. Jones ..... M125

#### Associate Dean of Student Affairs

Mrs. Lillian Helms Buskirk ..... M121

#### Associate Dean of Student Affairs

Mr. Charles C. Snyder ..... M125

#### Registrar

Mr. Luther E. Bledsoe ..... M104

#### Director of Admissions and Adult Education

Mr. Paul H. Collins ..... M107

#### Librarian

Mr. Howard William Apel ..... L108A

#### Director of Information and Publications

Mr. James A. Martin ..... M112

#### Director of Placement

Mr. Robert P. Alexander ..... M114

#### Director of Alumni Affairs

Mr. Harry M. Sands ..... M129



## university programs and services for students



## residence program

### contracts

Consummating an agreement to live in University residence halls constitutes a contract. The stipulations of that contract are: (1) That the student resides in his assigned residence hall for the entire academic year; (2) That the student abides by the governing rules and standing traditions of the residence hall; (3) That the student purchases a meal ticket for one of the University dining halls; (4) That the student will receive no refund of any portion of the room rent because of withdrawal from the University after regular registration day for each semester except for reasons entirely beyond the student's control.

### residence halls

Living and learning with others is an essential part of any college education. While many lessons are learned in classrooms, many others are learned in group living where each person shares experience, knowledge, and material possessions. In residence halls, the student's opportunity to be generous, thoughtful and courteous will be an asset to his mature understanding of others.

Residence halls are supervised by a residence director, a student governing board, and student counselors. The resident is expected to abide by all rules and regulations as stated in the resident handbook which the student receives upon arrival. Failure to do so may result in disciplinary action or dismissal from the University.

The student is assigned to the residence hall of his choice if possible. If there are no vacancies in the preferred hall, he will be assigned to a room in another hall. The University reserves the right to make changes in assignments when necessary. Room assignments are made in order of application regard-

less of race, creed, or national origin. Should the student reject his assignment, his name will be placed at the end of the waiting list for future assignment if space is available.

### reservation procedures

Applications for housing will be sent to prospective students outside Cabell County along with the application for admission. The application will be returned without a deposit to the Housing Director, who will assign the student to a specific residence hall and notify the student that the first semester's rent must be paid in full within ten days of the notification. If the student cancels his reservations, he will be refunded minus a charge of \$25. If the student cancels his reservation after that date, \$50 will be deducted from his initial payment. After September 1 (January 15) no refund will be made. Students currently residing in a residence hall must indicate their rooming preference for the following semester no later than March 15 (November 15). The next semester's rent must be paid by April 1 (July 1) or the reservation will not be honored. The entire payment will be refunded if the student is denied admission, declared ineligible to return, or for other reasons entirely beyond the control of the student.

Residence halls are not open during vacation periods. At the close of a semester, students must vacate their residence hall within twenty-four hours following their last examination.

### loss or damage of student property

The University cannot be responsible for loss of or damage to the personal property of students who reside in the residence halls. It is suggested that parents determine if home owners insurance covers this item. If not, the parents may desire to have this item covered by insurance. Students are urged to be cautious when considering the welfare of themselves, others and their property.

## women's residence halls

Three dormitories are maintained for women residents. Each dormitory has a residence hall council made up of the hall officers, the counselors, and the residence director serves as advisor.

This council meets weekly to discuss and plan regulations necessary for the proper conduct of the residents, a constructive social program, and to make any restrictions or punishments necessary for the enforcement of its regulations.

## men's residence halls

Currently two dormitories are operated for male students. In each hall, there is a separate residence hall council made up of the elected officers and the floor counselors. They serve the same purpose as the women's councils.

### Residence Hall Presidents

Laidley Hall	Susan Boyles
Prichard Hall	Quentina McDaniel
West Hall	Leah Ann Miller
South Hall	
Hodges Hall	Richy Robb

## counselors

Floor counselors have been selected by University officials and other counselors to help residents develop to their full potential. Their job is to encourage residents to assume responsibilities for self-discipline; to understand the need for regulations as they apply to the rights and privileges of others; and to attain high moral, ethical and social standards while they are developing intellectual superiority. Since counseling is such a great responsibility, it is a paid position for all halls.

## special fees

By vote of the residence hall councils, a social fee of \$4 per year is assessed each resident. This fee

is used for the purchase of newspapers, magazines, intramurals, and parties. The funds are administered by the Residence Director and residence hall council.

A deposit of \$1.50 will be collected for keys. The deposit is refunded when the key is returned.

## required dormitory housing

"Beginning September, 1969, all full-time students requiring housing must live in a Marshall University facility for four semesters starting with the first freshman semester so long as space is available. Any space remaining in University housing after freshmen and sophomores are accommodated will be allocated among upperclassmen on a priority based on date application is received in the Housing Office and/or on prior residency in a University faculty.

Exceptions to this policy include married students; students 21 years of age or older; students who have completed military service; students who, after two semesters in University housing, wish to reside in a Marshall University fraternity or sorority house providing they are members of the fraternity or sorority where they wish to reside."

A determination will be made as to what constitutes a reasonable commuting distance to Marshall University, and students residing within this area will be assigned rooms only if space permits and they request accommodations.

The Director of Housing will determine special exceptions to this policy. Appeal may be made to the Dean of Student Affairs.

## off campus housing

Marshall University can no longer designate any housing not specifically owned by the University as 'University approved.' The University does not and cannot supervise the health, safety, living standards, and contractual arrangements of students living in privately-owned dwellings. Therefore, any student

who decides to reside in these residences accepts full responsibility for his choice with relation to the aforementioned items.

## fraternity and sorority housing

Fraternities and sororities provide room and board for a number of their active members. The board and room charges are established by each individual organization but generally are comparable to those established by the University for its residence halls.

## married student housing

The University has 48 housing units, located at University Heights four miles from the campus, and is planning construction of additional units. These are rented to married students and their families at rents of \$45 per month for a one-room apartment and \$65 per month for two-room apartments. Applications may be obtained from the Housing Director, Mr. Thomas H. Doenges, on the first floor of Old Main. A security deposit of \$25 is charged for family dwellings.

## food services

All students living in the dormitories are required to purchase a meal plan and take their meals in the University dining halls. Meals are also available to students rooming off the campus at the same rate as resident students.

The cost for board is \$270.00 each semester plus \$8.10 consumers' sales tax. This cost is subject to change in the event of continued price increases in food cost. Board may be paid in full upon entrance or in two equal installments each semester. The first installment is due and payable on the day of registration; the second installment is due on the first day of the second half of the semester.

Board per five-week summer term is \$75.00 plus \$2.25 consumers' sales tax.

The meal plan is not valid during vacation periods. If it is necessary for the student to remain on campus during these periods, he can obtain meals at regular cafeteria prices if the cafeteria remains open.

Meal plans will become effective on the first day of classes of any semester or summer term. Meals taken prior to the first day of classes must be paid for in cash.

Students must present their I. D. card (properly validated) with receipt of meal plan payment to the Director of Food Service.

No deduction or refund is made in board charges unless the student is absent from the campus for more than a calendar week because of personal illness or a University-approved trip. No deduction is made in room charges for absences.

## student publications

### chief justice

The University's yearbook presents a pictorial review of each year's highlights and includes all phases of the University community. Key officers are selected by the Chief Justice Board and approved by the Student Senate and Public Relations and Publications Committee. Any student may apply for a position on the staff. Each full-time student who attends Marshall the first and second semester of an academic year is entitled to a copy of the yearbook at no cost since it is a part of the student activity-services fee. Distribution is in the fall.

### the parthenon

Written and edited by students enrolled in journalism courses, the student newspaper is published four times a week and is distributed at various places on campus on Tuesday, Wednesday, Thursday, and Friday. During the summer terms, The Parthenon is published once a week and distributed on Thursday. The Parthenon primarily presents news of interest to the

University community. Students, faculty, and staff are invited to submit letters to the editor. All letters must be personally submitted to Parthenon editors, who will check the student's Marshall identification card and authenticate the letter. There is no charge for copies of The Parthenon since it is financed in part through the student activity-services fee.

### student directory

This book published by the Student Government contains the name, home address, phone number and local address of students, faculty and administration. It is an invaluable aid to all students.

### et cetera

The campus literary magazine published in the spring contains poetry, short stories, essays and art. Any student may contribute material to be judged for publication in this magazine.

### student handbook

This handbook is published by the Student Government and the Office of Student Affairs and is regarded as an official source of information for all students.

## student financial aid

It has long been an American dream that every citizen should have the opportunity of pursuing his educational potentialities regardless of his financial needs. The Financial Aid Program is so designed that a student desiring to study at Marshall will be aided in whatever way possible. Marshall University's program consists of four types of assistance: scholarships; grants; loans; and student employment. To meet the needs of some students, a "Financial Aid Package" consisting of two or more types of assistance may be awarded.

## scholarships

Marshall University scholarships are awarded to students of ability and promise who need financial assistance for their education expenses. Scholarship competition is open to high school seniors of superior academic achievement who possess excellent character and qualities of leadership.

1. General Scholarships equivalent to tuition and registration fees. These awards are of two types:
  - a. Honors and achievement scholarships based on outstanding scholastic ability and performance. These are available to incoming students as well as to those previously registered at Marshall.
  - b. Performance scholarships based upon exceptional ability and contribution in the performing arts and good promises as a student.
2. Scholarships designated for special areas of study with criteria determined by the donors.

Most scholarships awarded by Marshall are for one year only, and students wishing to continue on these scholarships after their freshman year must re-apply each year. These scholarships are renewable each year provided the student maintains a high standard of academic achievement and continues to need financial assistance.

## grants

Educational Opportunity Grants are available to a limited number of undergraduate students with exceptional financial need who require these grants to attend college. To be eligible, the student must also show academic or creative promise.

Eligible students who are accepted for enrollment on a full-time basis or who are currently enrolled in good standing, may receive Educational Opportunity Grants for each year of their higher education, although the maximum duration of a grant is four years.

Grants will range from \$200 to \$800 a year, and can be no more than one-half of the total assistance given the student. As an academic incentive to students, an additional award of \$200 may be given to those who were in the upper-half of their college class during the preceding academic year.

The amount of financial assistance a student may receive depends upon his need — taking into account his financial resources, those of his parents, and the cost of attending college.

## student loans

All students, including incoming freshmen who fulfill the necessary qualifications, may apply for loan assistance. A student must be in good academic standing to receive a loan, but it is not necessary that he be of scholarship caliber. Loans are granted to students who are judged needy according to the ordinary norms used for measuring family resources. All loans must be applied for annually. Short-term loans of up to \$100 for emergency relief are offered.

## guaranteed loans

Under this program a student may borrow from a bank or other financial institution. A graduate student may borrow as much as \$1,500 a year; an undergraduate, as much as \$1,000.

A student from a family with an adjusted income of less than \$15,000 a year pays no interest while he is in an eligible college, university, or technical school. Repayment of principal and interest begins when the student has ceased his course of study. At that time the Federal Government pays approximately one-half the interest and the student pays the remainder. A student from a family with an adjusted income higher than \$15,000 a year pays the entire interest of the loan, but he may borrow under the Guaranteed Loan Program at 6 per cent simple interest.

## national defense student loan program

Eligibility: The law requires that each borrower be at least a half-time undergraduate student; that he be in need of the amount of the loan in order to pursue his course of study; and that, in the opinion of his institution, be capable of maintaining good standing in his chosen course of study.

A student may borrow only that sum of money which is actually required to meet his college related expenses, in order that he might pursue his chosen course of study. The maximum amount available to any undergraduate student in one fiscal year is \$1,000. The borrower must sign a note for his loan. Repayment of the loan begins nine months after the borrower ceases to be a student, payments are due monthly, bi-monthly or quarterly thereafter and the entire note must be liquidated within ten years.

The loan bears simple interest at the rate of three percent per year, commencing nine months after the end of student status — there is no accrual of interest to the student during his formal studies. Furthermore, no interest is charged during such time (up to three years) as the student is a member of the uniformed services of the United States or service in the Peace Corps, and payment may be deferred for a like period of time.

In the event of the death or permanent disability of the borrower, obligation to repay the loan ceases. Cancellation of Obligation for Teachers: The National Defense Education Act provides that up to 50% of ten percent per year, for each year that the borrower serves as a full-time teacher in the United States, its dependencies, or in schools at military installations. In addition, another five percent per year may be cancelled for each year that the borrower serves as a full-time teacher in economically depressed areas — this may continue until the full value of the note, plus all accrued interest, is cancelled.

## work-study program

A student who qualifies for the Work-Study program may be employed by the University or a community organization and paid \$1.15 per hour for a total of 15 hours per week during school or up to 40 hours per week when the University is not in session.

## application procedure for financial aid

Marshall University is a participating institution in the American College Testing Program. This year, we are participating in the new Student Need Analysis program through ACT. To assist the student in applying for financial assistance for the 1968-69 school year, we would like to present the following outline for applying for assistance:

1. Students applying for financial aid or scholarship must send a Family Financial Aid Statement (FFS) to the ACT Student Need Analysis Program in Iowa City. A FFS may be obtained from the Financial Aid Officer, Mr. George Fraley.
2. The ACT Student Need Analysis Program will then send to Marshall University a comprehensive Financial Aid Report (CFAR). This CFAR will be your application for financial aid. All letters in support of your application should be sent to the Financial Aid Office.
3. Applicants will be considered providing that they have been admitted to Marshall University and have taken the American College Test indicating Marshall University as one of their college choices.

## student employment

An integral part of any student's education is the work experience related to his vocation. Opportunities in part-time employment or internships furnished through the Office of Placement gives the student an opportunity to put textbook theory into practice. Students seeking employment may file an application with the Office of Placement in Room 114 Old Main. Until suitable employment has been located, the student should keep the Office well informed about his change of address, telephone number, etc.

More than 1,200 part-time positions are secured through this office yearly. On-campus employment is offered in the library, laboratories, administrative offices, and dining rooms to students who wish to earn a portion of their expenses during the academic year. For those students who wish to assist themselves through part-time employment, the Office of Placement will make every effort to find suitable jobs for students off-campus when there are no openings for campus employment.

### EXPENSES FOR UNDERGRADUATES

For the academic year, 1968-69, the average expenses for the undergraduate student are estimated as follows: (exclusive of books and personal expenses.)

	Per Semester	Per Year
Tuition	\$ 121.00	\$ 242.00
Board	270.00*	540.00*
Room	162.00*	324.00*
Total	553.00	1106.00

\* Plus Consumers Sales Tax

## student services

### bookstore

The University Bookstore is owned and operated by the University for the convenience of the students and faculty. The bookstore is located in the basement of Old Main. Here the student may buy textbooks, drafting equipment, art supplies, and desk supplies. The hours are from 8:00 a.m. to 4:15 p.m. during the week. On Saturdays, the bookstore is open from 8:30 a.m. to 12:00 p.m.

### counseling and testing center

The Counseling and Testing Center is located at 1618 Fifth Avenue and is under the direction of Mr. Richard W. Waite. Here the student may find assistance in his educational and vocational planning. Testing is offered to measure the abilities and interests of the students to enable them to make better choices with respect to their future.

The counselor also assists the student in reconciling the problems personal and social adjustment to their lives on campus may present. Typical kinds of personal problems involve roommates, classmates, instructors, marital and premarital problems.

The counselor may help in the area of study habits and self-discipline. Referrals are made to appropriate sources when deemed necessary, e.g. reading clinics, speech therapy, and the Psychological clinic. All conferences are confidential.

The Center is open from 8:00 a.m. to 12:00 p.m. and from 1:00 p.m. to 4:30 p.m.

### development and alumni affairs

This department, which acts as a link between the University, its alumni, and all other interest groups, is located in Room 129 in Old Main. Mr. Harry Sands, the Director of Development and Alumni Affairs, coordinates the activities of Marshall alumni by keeping them informed of University activities and progress and recruiting their aid for University development as it is needed. The Alumni Office maintains records and addresses of Marshall's 25,000 alumni. Organizations may use the addressing service provided by this office in contacting

alumni. The office is open from 8:00 a.m. to 12:00 p.m. and from 1:00 p.m. to 4:30 p.m.

### duplicating department

The University maintains a Duplicating Department which will print material for bona fide student organizations. Individual students may not use this service unless authorized to do so by a faculty member through his department chairman. Xerox facilities are for University use only, but students may use other Xerox facilities located in the James E. Morrow Library. Charges incurred with the Duplicating Department must be settled with the head of that department.

### elevator keys

Request forms for elevator keys for physically handicapped students are available at the Office of the Superintendent of Buildings and Grounds. Each form must be signed by a dean in the Office of Student Affairs.

### general counseling

The Office of Student Affairs is organized for counseling students with personal problems. Some of the problems most frequently brought to their office concern personal adjustments to campus life, housing, budgeting expenses, obtaining loans, participation in extra-curricular activities, fraternity and sorority pledging procedures, and interpretation of rules and regulations of the University for guidance of students. Students are welcome to consult with a member of the staff about any problem.

### information service

The Office of Information and Publications (Old Main 112), prepares and distributes news releases and publications and assists various groups with public relations activities. The staff of this office also advises many student publications.

### insurance

The Student Government offers a specially designed student accident and sickness group insurance plan

providing coverage for hospital and medical expense. The plan protects the students year-round: at home; at the University; and during all vacations. All full-time students and their dependents are eligible for participation in the plan.

Application forms will be mailed to the student's home address prior to the fall term. They may also be obtained at the Student Government Office or the Office of Student Affairs.

### **parking**

Parking on University lots is reserved for students, faculty, and staff who have obtained parking permits from the Buildings and Grounds Office. Immediate towing is in effect for cars not having permits. The parking charges are \$15 per semester on outside lots and \$25 for inside lots. A complete copy of the Parking Regulations may be obtained from the Office of Student Affairs in Old Main 121.

### **the psychology clinic**

The Psychology Clinic, located in Old Main 307, is open to full-time students for consultation on scholastic, vocational, social, and personal problems. Students are invited to make use of the clinic.

### **security officers**

The Security Officers assigned to Marshall University patrol the campus regularly on a 24-hour basis. Their duties involve the enforcement of parking regulations, as well as the safety and security of the entire campus. Security officers on the campus may be reached by telephoning Marshall extension 216, or by telephoning the Marshall switchboard operator at 523-3411. The Security Office is located in Room B-113 of the Administration Building (Old Main). The telephone number to call when the switchboard is closed is 523-9585.

### **student health services**

The Health Service provides student medical service and supervises health conditions on the campus.

A physician, laboratory technician, and nurses staff the student clinic. The University physician, in the

clinic in Gullickson Hall, is available only for such services as may be rendered at the clinic, except in emergency cases. Students are expected to call at the office of the physician during office hours.

### **shawkey student union**

The University Student Union was named after Morris P. Shawkey, one of Marshall's past presidents. The Student Union is located on the corner of Elm Street and College Avenue. It is under the management of Mr. Don Morris. The Union is the center of social activity on campus. A lunch counter, booths, lounge, and dance area are located on the first floor. Mixes are generally held in the Union on Wednesday evening and several movies are shown during the year. Bridge, chess, and checker facilities are available for student use. Pool and ping pong tables are found in the basement. Student elections are also held in this area of the Union. On the second floor of the Student Union there are two conference rooms, a music room with television and record facilities, and the office of the Chief Justice staff. The Student Government Office is located in the west wing of the Student Union. Here the student may receive information concerning Student Government affairs and opportunities. Plans have been completed for Marshall's new Student Union which will be completed by 1970.

### **tennis courts**

Classes have priority in the use of tennis courts. Varsity and intramurals are given next consideration. Students are invited to use the courts but should leave the court at the end of one hour if someone else is waiting. All players are requested to wear tennis shoes. The University has three sets of tennis courts: one by Gullickson Hall; three courts located beside the Student Union; and three courts next to the women's gym.

### **lost and found service**

The Office of Student Affairs maintains a lost and found service for all students and faculty.



## **student government**

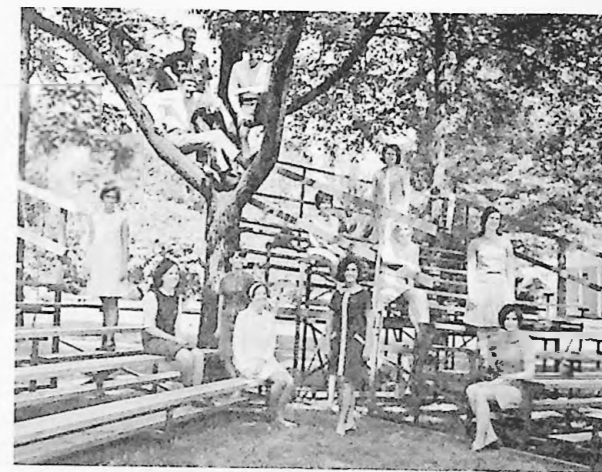

The Student Government of Marshall University is the official link between the student body and the administration. Student Government has been responsible for the creation of a student lobbyist group to visit the West Virginia Legislature, an investigation of the student health center, improved parking conditions for university students, and worked for the recent changes which were made in the requirements concerning the English Qualifying Examination.

Student Government is divided into three major branches, each with its own duties and make-up. The executive branch is headed by the President of the Student Body and includes Executive Secretary, Business Manager and members of the Cabinet. The legislative branch is headed by the Vice President of the Student Body, who is Speaker of the Senate. The thirty senators are elected by the students of the various classes. The judicial branch consists of a Chief Justice and three justices appointed from each of the various classes.

Offices in Student Government are broken down into the following: commissioners, coordinators, and committee members. The President selects the commissioners, who must be ratified by the Senate. The President and the commissioners together select the coordinators, who also must be ratified by the Senate.

The coordinators in turn select their committee members. All positions are acquired by filing a civil

service application which is available in the Student Government Office on the west side of the Student Union.

## senate

Each March, elections are held to elect President and Vice President of the Student Body and upper-class senators for the coming year. Freshman elections are held in October. Six senators are elected from each class, making the complete Senate membership thirty. Motions, bills, and resolutions are presented and discussed at each Senate meeting, and all legislation must be voted upon by this body. Strict parliamentary procedure and agenda are observed at these meetings with an informal open-end session, during which anyone may speak or ask questions of Senate and Cabinet, as the last order of business. Students are cordially invited and encouraged to attend Senate meetings which are regularly held in the Science Building auditorium.

## cabinet

The President of the Student Body heads the Cabinet. Those present at each weekly meeting are the Vice President, Executive Secretary, Business Manager, Press Secretary, Prosecutor and the five Commissioners.

The Cabinet serves in an advisory capacity to all other branches of the Senate. Weekly meetings are held to discuss important legislation to come before the Senate and to report on the progress of each commissioner in his field. The Cabinet advisor, who is selected from the faculty or staff, is an ex officio member of the Cabinet.

The Academic Affairs Commission is responsible for the: Book of the Semester Committee; Freshman Activities; Who's Who Committee; Academic Standards Committee; Fireside Chats; IMPACT Committee; Departmental Student Liaison and the Student Forum Committee.

The Elections Commission includes: Freshman Elections; Homecoming Elections and Student Government Elections.

The Publications and Public Relations Commission covers: the Student Directory Committee; the Student Handbook Committee; the State Awareness and Hospitality Committee; Information Committee, and Publicity Committee.

The Social Affairs Commission is responsible for the Homecoming Committee and the Parents Weekend Committee.

The Student Government Affairs Commission includes: the Blood Bank Committee; the Leadership Seminar Committee; the Civil Service Committee; the Governmental Relations Committee and the Athletic Affairs Committee.

## student court

The Student Court is composed of nine members, three justices from each of the senior, junior and sophomore class. The Court elects one of the senior justices to serve as Chief Justice. The Student Court handles two different types of cases: first, disciplinary problems concerning the student which are referred to the court by the Office of Student Affairs; and second, cases concerning questions in Student Government affairs and other organizations. These cases may include disputes between different agencies of the Student Government such as validity of elections and many others. Positions on the court are by appointment by the President of the Student Body on the basis of civil service applications available in the Student Government Office.

## 1968-1969 student government

President of the Student Body	Jane Clay
Vice President of the Student Body	Carey Foy
Executive Secretary	Barbara Arnold
Business Manager	Jim Wooten

## CABINET

Commissioner of Academic Affairs	Ken Gallagher
Commissioner of Publications and Public Relations	Nancy Smithson Susan Mead
Commissioner of Social Affairs	
Commissioner of Student Government Affairs	Riley Brothers
Elections Commissioner	Mike Robinson

## SENATE

Speaker of the Senate	Carey Foy
Senior Senators	Richie Robb Linda Miller Tom Wilkinson Lynda Shoemaker Frank Cummings Iris Hudson Linda Eakle Jane Braley Gregg Terry Lynda Clay Tim Kinsey
Junior Senators	Pam Slaughter Diane Lentz Harry Bruner Jeff Stiles Suzanne Maddox Linda Pender Brenda Kennedy
Sophomore Senators	Robert Nuzum Gary Pommerenck Kathy Perry Karen Gainer Barclay Brown Gordon Boggs Madeline Stover Sandy Tanner

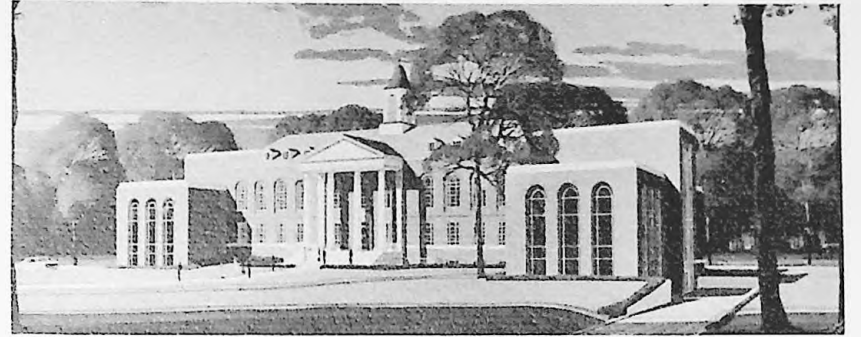

## academics

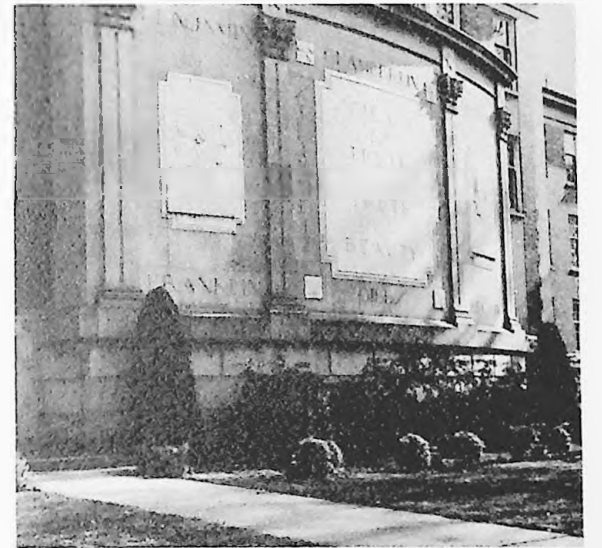



## faculty-student advisory program

Each student admitted to Marshall University is assigned to a faculty adviser, when possible from the field in which the student has expressed an interest. The adviser renders academic guidance by assisting in the preparation of semester class schedules and guiding the student in meeting degree requirements or in other matters bearing on academic advancement.

## absence from examinations

Students are required to take all regular examinations. If a student attends a course throughout the semester and is absent from the final examination without permission, the instructor counts the examination as zero and reports the final grade as FIW. If, in the opinion of the instructor, the absence was for a satisfactory reason, the grade I is reported, and the student may, upon application, take the examination at a later date. (See "Incomplete" under Grades and Quality Points.)

## academic publications of the university

The University issues six bulletins annually: the general catalog, the graduate catalog, the admission bulletin, the schedule of courses for each semester, and the summer session bulletin. Other special publications are issued from time to time.

## student absences from classes

1. Student is expected to be present at all class sessions.
2. Unavoidable absences such as those due to health, death in the family, or similar reasons, should be reported to the instructor concerned by students. In such cases, and whenever possible, the instructor will provide an opportunity for the student to make up work missed.
3. There is a distinction between willful absences and institutional absences. Institutional absences include those which result from participation in an activity sponsored by the University such as athletics, music, debate, and other activities approved by the academic deans. Students who are absent for such reasons are expected to make up their work but should not receive undue penalty.
4. When a student misses classes for reasons other than those stated above, he does so at the risk of jeopardizing his academic standing.
5. Any student who has been absent from a class for two or more weeks prior to the final examination will be denied the privilege of taking the final examination in that class except when it can be shown that the absences were beyond the student's control.

## cheating

When an instructor observes evidence of cheating on the part of a student, he shall submit the facts to the Dean of the College in which the student is enrolled. If the evidence indicates guilt on the part of the student, and if this is a first reported offense, the following procedure will be followed:

1. The student will be given a grade of "F" in, and will be expelled from, the course in which the cheating occurred;
  2. The student will be placed on academic probation at the end of the semester during which the violation occurred;
  3. For the remainder of the semester during which the violation occurred, and for the duration of his academic probation which was the consequence of that violation, the student will be denied the privilege of participation in all social and athletic activities which are under the jurisdiction of the University;
  4. The adviser of the student will be notified of the action taken;
  5. A dated report on the offense and the actions taken will be placed in the Student's Central File Folder;  
(It is assumed that this record will be available only to qualified persons and that it will be used in ways which might be helpful to the student; it is not intended to attach permanent stigma to the student. Such a record appears to be necessary in view of the possibility of a further violation by the same student.)
6. Provision shall be made by the Dean for such counseling as may be of benefit to the student.

In the case of a second offense on the part of the student, he will be expelled from the University.

## marshall university library

The Marshall University Library is housed in the James E. Morrow Library Building. Library facilities are open to University students, faculty and staff. Upon completion of the library additions, the library will contain 350,000 volumes, and more than 1,200 current periodicals are received regularly. Available to students is an open shelf collection which will contain 50,000 volumes most frequently used by students. Several special collections are available for reference use. A reading room is provided on the third floor, along with an assembly room for orientation work, various offices, and a photography lab.

**schedule of examinations**  
**first semester – january 20-25, 1969**  
**second semester – may 26-31, 1969**

Exam Hour	Monday	Tuesday	Wednesday	Thursday	Friday	Saturday
8:00 a.m. till 10:00 a.m.	Classes Meeting at: 9:00 a.m. MWF	Classes Meeting at: 11:00 a.m. MWF or oftener.	Classes Meeting at: 10:00 a.m. MWF	Classes Meeting at: 8:00 a.m. MWF or oftener.	Classes Meeting at: 2:00 p.m. MWF or oftener.	Classes Meeting at: 8:00 a.m. or 9:30 a.m. Saturday only
10:15 a.m. till 12:15 p.m.	12:30 p.m. Tu Th	12:00 noon MWF	2:00 p.m. Tu Th	3:00 p.m. MWF	11:00 a.m. Tu Th	No Exams Scheduled
1:30 p.m. till 3:30 p.m.	1:00 p.m. MWF	9:30 a.m. Tu Th	8:00 a.m. Tu Th	3:30 p.m. Tu Th	4:00 p.m. MWF	No Exams Scheduled

Note: All classes meeting later than 4:00 p.m. will use the last class meeting during the Examination Week for their examinations.  
The Exam Hour listed for classes meeting on MWF also includes the classes meeting on MW; MF; WF; M; W; F. The Exam Hour listed for classes meeting on Tu Th also includes the classes meeting only on Tu or Th.

**THERE WILL BE NO EXCEPTIONS TO THE ABOVE SCHEDULE EXCEPT THOSE APPROVED BY THE EXAMINATION COMMITTEE.**

## university policy pertaining to student conduct

The University assumes that each student is a mature, responsible individual who has entered this institution by voluntary registration for educational advancement. On that assumption, the University expects the student to direct his energy toward the highest scholastic achievement possible.

While attaining these high educational purposes, the University requires that the student maintain a pattern of social behavior in keeping with good taste and high moral standards.

### types of disciplinary action

A student who violates rules of the University and standards of good conduct may be reprimanded according to the nature of offense. Disciplinary action may include:

1. Formal warning — a written warning to the student that his conduct bears improvement.
2. Disciplinary probation — a written warning to a student responsible for repeated or more serious violations of standards that his conduct bears improvement. A student on disciplinary probation may not pledge a fraternity or sorority, or hold a position of leadership (i.e., student organization officer, major committee chairmanship, elective or appointive student government positions, major positions in student publications). A student on disciplinary probation is subject to suspension in the event of further misconduct.
3. Suspension — a severance of the student's relationship with the University. He may be re-admitted after a stated period of time.

4. Dismissal — a severance of the student's relationship with the University for an indefinite period of time. His return to the University is not guaranteed, but he may petition the Office of Student Affairs for such.

5. Expulsion — a permanent severance of the student's relationship with the University.

### procedure for disciplinary cases

Students accused of misconduct will be referred to one of the student personnel deans, who will make a preliminary investigation. If the offense is minor, the dean may administer appropriate disciplinary action.

If the student is charged with conduct which could result in "substantial disciplinary action" the student will be given reasonable notice of the charge in writing, time to prepare a defense and an adequate and fair hearing.

The student will be given a choice of a hearing before the student personnel deans acting as a body, or before a committee composed of members of the Student Conduct and Welfare Committee, chaired by the Dean of Student Affairs.

The time, place and date of the hearing will be stated in writing. The hearing will then proceed at the appointed time whether or not the students involved are in attendance.

The student may hear the testimony against him, speak on his own behalf, and present witnesses or written statements of witnesses in his behalf. The hearing cannot be construed as a full-dress judicial hearing with the right to cross-examine witnesses. The student will receive a written statement of the decision of the committee.

Any decision made by the student personnel deans may be appealed to the Student Conduct and Welfare Committee, in which case the chairman of the committee will chair the board which hears the appeal.

## codes of conduct and university regulations

The faculty and administration of Marshall University recognize fully the rights and responsibilities of its students. These include the privilege and obligation of maintaining high standards of social and personal conduct. While encouraging the students to develop independence, the University embraces the concept that liberty and license are not synonymous; therefore it accepts the obligation to maintain those rules which will provide for the welfare of the individual and the campus community at large.

In keeping with this philosophy the University has established policies and standards in the following areas, the violation of which will subject the student to disciplinary action:

### drugs

The misuse of marijuana and other drugs<sup>\*\*</sup> is in violation of the law, and Marshall University cannot and will not protect students from prosecution under federal or state laws.

It is recognized, however, that students who have taken or are taking marijuana and other drugs<sup>\*\*</sup> may need and wish to seek counseling.

Students are reminded that the University physician, psychologists, and counselors are available for such help. Conferences with these persons are privileged subject to the standards of privacy established in the medical professions. Others, including the deans, also stand ready to help students.

<sup>\*\*</sup>Drugs are defined as including barbiturates, amphetamines, prescription tranquilizers, LSD compounds, mescaline, psilocybin, DMT, narcotics, and opiates, all of which are illegal except when taken under a doctor's prescription.

Given these considerations, the following rules shall be enforced and are applicable regardless of the status of a violation in the civil courts:

1. Marshall University cannot condone the possession, consumption, provision, and sale of marijuana and other drugs.
2. Provision of or merchandising drugs including marijuana will ordinarily result in expulsion.
3. Possession or consumption of drugs or misconduct resulting therefrom is a serious offense, which may be subject to severe penalties up to and including expulsion, depending on the seriousness and extent of the offense.
4. The penalties invoked for possession, consumption or sharing of marijuana, or misconduct resulting therefrom, will generally be less severe, but may include a range of penalties up to and including suspension, depending on the seriousness and extent of the offense.

### duplication of keys

Duplication of keys to University property is prohibited.

### fire safety

Fire alarm systems and fire-fighting equipment are provided for the safety of all. Setting of false alarms or tampering with fire-fighting equipment is strictly forbidden. A monthly fire drill is required of all University-owned buildings and fraternity and sorority homes.

### firearms and fireworks

The possession or use of firearms, other weapons, or fireworks is prohibited on University property except in specified authorized curricular or extra-curricular instances. Chemicals which are explosive or

incendiary in nature are similarly prohibited. This rule also extends to all homes of University affiliated organizations.

### smoking regulations

Smoking is prohibited in classrooms, laboratories, and in Old Main Auditorium, including its dressing rooms. Classes and organizations meeting in late afternoon or night are not exempt from this regulation. Smoking is permitted in the corridors.

### gambling

Gambling on University property is prohibited by law.

### hazing

The Administrative Cabinet of Marshall University officially received the following resolution from the West Virginia Board of Education, January 15, 1959: "Upon motion duly made, seconded, and carried, the Board approved the following relating to hazing on college campuses and by college enrolled students:

'Resolved that hazing in any form is prohibited in the colleges under the jurisdiction of the West Virginia Board of Education. The term hazing, as here used, may be defined as follows: To subject to cruel horseplay, to harass or punish by the imposition of excessively heavy or disagreeable tasks, to frighten, scold, beat or annoy by playing abusive tricks upon an individual.

The President and faculty of the several colleges under jurisdiction of the Board are hereby authorized and directed to formulate and issue such rules and regulations as may be deemed necessary to carry out the provisions of this order."

In keeping with this regulation, the University demands that all groups refrain from all forms of formal or informal initiations involving physical vio-

lence, including interference with the liberty and comfort of others, either with or without their consent, or from encouraging or abetting others in such practices.

All practices utilized in formal or informal campus organizations' pledge training program shall be constructive. The ban on hazing shall include:

1. All forms of hazing, both mental and physical;
2. All scavenger or bottle hunts;
3. All hikes or "hell rides";
4. Costume dress in public;
5. Decent or vulgar practices;
6. Throwing in fish ponds;
7. Painting or disfiguring fraternity or sorority houses or any other public property;
8. Excessively long or late hours;
9. All laxatives, nauseating food or drink;
10. Electrical devices;
11. All paddling; and
12. All other practices deemed by the University to be abusive.

Violations of the above regulations shall be punishable by suspension of any or all activities of the group, including closing of a fraternity house or revoking of privileges to operate as a fraternity, and/or suspension of the individual/s involved at the discretion of the University.

Resolution and policy reaffirmed by Administrative Cabinet, February 1, 1962.

### honesty

The behavior of a Marshall student reflects upon the reputation of all Marshall students. Honesty is essential to good citizenship, and the University assumes that its students will maintain honesty in all of their contacts.

The deliberate issuance of bad checks, theft and/or lying are considered serious breaches of these standards of personal behavior. The University deplors the misappropriation of any property belonging to others.

Altering any University record or providing false information for such records is prohibited.

### intoxicating beverages

1. The consumption or possession of intoxicating beverages or beer by students is not permitted on University property or at University athletic events.
2. Drunkenness, the appearance of being under the influence of intoxicating beverages or beer, disorderly conduct, and damage to property as a result of drinking such beverages are prohibited.
3. Members and officers of student organizations are charged with the full responsibility for compliance with all rules governing conduct by persons attending social events sponsored by the host organization. It shall further be the responsibility of the officers and members of that organization to exclude unauthorized and uninvited persons from these events.
4. Marshall University students are subject to all West Virginia state and local codes and laws relating to the possession and consumption of intoxicating beverages or beer. The University, however, is not limited to the requirement of compliance with legal restraints, but may set its own standards above and beyond those provided by law.

### interfraternity council drinking policy

We, the members of IFC, realizing that alcohol is a permanent fixture in modern society, feel that there is a proper time and place for the consumption of alcohol. We, as college men, have a duty to ourselves and our society to maintain a standard that will be beneficial to our members and the University.

1. Consumption of alcoholic beverages shall be confined to 3.2 beer unless a special petition is

presented to the president of IFC for a major social function. The president of IFC shall be responsible for notifying the Office of Student Affairs when a special petition is granted.

2. Social gatherings which have women present and alcohol permitted shall be confined to Friday and Saturday evenings only.
  - a. Any petitions for house parties must conform with University regulations and faculty chaperones must be present.
  - b. All house parties must be over by midnight.
3. Fraternities are not allowed to serve alcoholic beverages at any smoker or rush function in the fraternity house.
4. Each member of the fraternity will be responsible to the Office of Student Affairs for his conduct.
5. The president and other officers of the fraternity will be responsible for the actions of the group.
6. Each fraternity president shall present a weekly signed report to IFC stating that his organization has complied with the regulations contained herein.
7. Any infraction of these or the Marshall University regulations concerning the use of such beverages will be tried by the IFC Judicial Board with the approval of the dean of student affairs.
8. All fraternities will be open for inspection by any IFC official at any time. They will be treated with respect and dignity.

### off-campus housing

"University Approved"

Marshall University can no longer designate any housing not specifically owned by the University as "University Approved." The University does not and cannot supervise the health, safety, living standards, and contractual arrangements of students living in privately-owned dwellings. Therefore, any student

who decides to reside in these residences accepts full responsibility for his choice with relation to aforementioned items.

The above policy does not apply to organizations affiliated with and responsible to the University.

### respect for property

Any student who mutilates or destroys University property shall pay the cost of replacing such property immediately when called upon to do so, and shall be subject to dismissal from the University.

### speakers to be invited to campus by students

An essential part of education is the availability of diverse viewpoints as expressed by speakers invited to the campus by responsible student organizations. To be given an opportunity to listen to persons of varied convictions, to give them a respectful hearing, whether or not the listener agrees with them, and to reach an intelligent decision on the evidence at hand are some of the cherished aspects of a democratic society and are experiences to which undergraduates should be exposed. These experiences are a necessary part of free inquiry, the basis of freedom of teaching and learning.

Another basic aspect of teaching is the cultivation of maturity and responsibility among students in the exercise of their rights. Thus, both the institution and its students have a joint responsibility on the matter of speakers to be invited to the campus by student groups.

In order to help student groups formulate policies on the issuance of invitations to prospective speakers the following principles will serve as a guide.

1. Subject to any regulation that may have been laid down in advance as a matter of official in-

stitutional policy a speaker or performer may appear on the campus on invitation extended by a duly recognized student organization, whether or not his point of view is congenial to the University.

2. In issuing invitations, student organizations must keep in mind that the sole purpose of such visits is to contribute to the aims of the University as a center of free inquiry and sound learning, and that the prime responsibility for insuring that this purpose is served rests on the sponsoring organization.
3. It must be recognized that an institution cannot be wholly disassociated in the public mind from views expressed on its campus. Thus, student organizations must exercise care and prudence in their choice of speakers and accept the consequences of their choice, including disciplinary action which may be defined in the official policy of the institution.
4. Whether the college administration gives a recognized student organization freedom in inviting speakers at its own discretion, or requires such organizations to obtain permission from the appropriate authorities for each individual invitation, it does not thereby signify its approval of the visitor or of his point of view.
5. The invitation to outside speakers must always represent the desire of a recognized student group and not the will of an external organization.

### student demonstrations

The policies outlined herein apply only to on-campus demonstrations. Marshall University students and Marshall University student organizations are free to examine and discuss all questions of interest to them, and to express opinions publicly and privately. They are also free to support causes by orderly means which do not disrupt the regular and essential operation of the University.

Demonstrations, conducted only by Marshall University students and approved Marshall University student organizations may be held on University property and in University buildings provided the following regulations and procedures are followed:

1. Although approval for demonstrations is not required it is requested that demonstrations be registered with the Office of Student Affairs by 4:30 p.m. of the day preceding the activity.
2. Individual students or officers of a recognized campus organization who are planning a demonstration shall apprise participants of the standards and procedures to be followed. Sponsoring organizations, their officers, and individual participants will be held responsible for their conduct during demonstrations. Information and advice regarding limitations and regulations for specific student demonstrations will be available in the Office of the Dean of Student Affairs.
3. Printed pamphlets, brochures, and leaflets need not be registered. There are no location restrictions on free distribution of literature outside University buildings or on University property. Pamphlets or other materials including placards and signs shall not be left to litter the area whether inside or outside of buildings.
4. Local, state, and federal laws and University policies and procedures are to be observed.
5. Demonstrations are to be orderly and peaceful and are to be conducted without endangering or damaging personal or public property, without infringing upon the rights of others and without threatening, harassing, or harming any person. There is to be no interference with normal and usual University activities or with activities and programs held on campus which have been properly scheduled.
6. The rights of those who have reserved University facilities are to be respected. If a facility has been reserved for private or restricted use,

demonstrators shall not enter the area. Further, demonstrators shall not enter classrooms, offices, business areas, or dining rooms.

7. Demonstrators are to carry valid identification and are to present such identification at the request of the Campus Security Guards or other responsible officials.
8. If a demonstration is directed toward a particular person, group or organization involved in an activity or program on campus, the person or representatives of such groups may file with appropriate University personnel any complaints regarding infringement upon their rights, or, concerns for the safety of their person/s and property. The representatives of the group, staff members from the Campus Security Guards, or other responsible University personnel shall first request the cooperation of demonstrators. Failure to comply with these requests may subject individuals to University disciplinary action as well as appropriate legal action.
9. Although uniformed officers will be used sparingly, it should be recognized that outside agencies may be called upon to enforce law and order when other attempts have not been successful. These agencies may arrest students.
10. Individual students charged with violations will be referred to the Dean of Student Affairs and the Student Conduct and Welfare Committee.

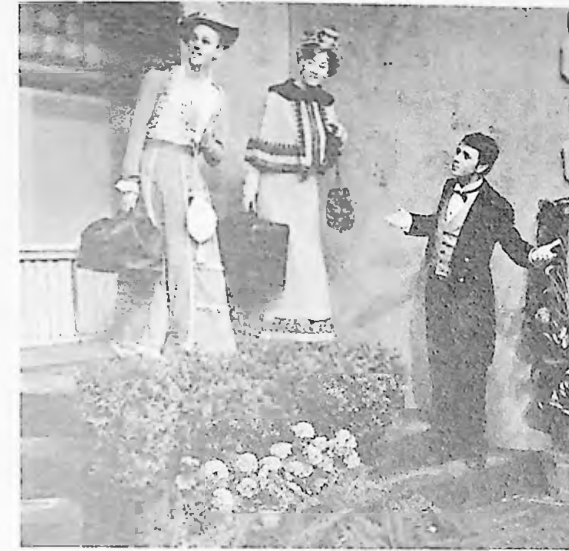

## cultural programs

The Marshall student is offered a wide variety of cultural programs, both on campus and in the city of Huntington.

### convocations

Frequent convocations are held in Old Main Auditorium, Thursdays at 11:00 a.m. Programs range from professional attractions to special University programs. Admission is free.

### community forum

Programs are held throughout the year for students and townspeople in Old Main Auditorium at 8:00 p.m. The series features travelogues, lectures, music, theater, and dance. Students are admitted upon presentation of their activity card.

### student artists series

Six professional attractions are presented each year at 8:30 p.m. at the Keith Albee Theater. This series is primarily to provide students with the opportunity to embrace cultural events. Appearing in the past have been Johnny Mathis, The Serendipity Singers, American Folk Ballet, and many others. Two Broadway productions are scheduled for the coming season, along with other outstanding programs. Students must have reserved seats for all programs. Such tickets may be obtained at no charge from Mrs. E. Norval Carter upon presentation of activity cards. Mrs. Carter maintains a booth on the first floor of Old Main one week prior to each program. (Reserved seat tickets are not transferable to non-students). Students with reserved seat tickets will be excused from evening classes at 8:00 p.m.

### community artists series

Similar to the Student Artist Series, the Community Artists Series presents professional attractions at the Keith Albee Theater at 8:30 p.m. Students may obtain reserved seat tickets for these attractions upon presentation of their activity card and payment of \$1.00 at the boxoffice of the Keith Albee Theater prior to the performance.

### music department concerts

The Department of Music presents numerous concerts and recitals in Smith Music Hall. They include major choral works and ensemble. Admission is always free.

### art exhibits

The Department of Art conducts many exhibits of work in the Smith Hall Student Lounge, the seventh floor hallway, and at the Campus Christian Center. The Huntington Galleries also provides a continuing exhibition of art.

## extra-curricular activities

### radio

All students are invited to participate in the Marshall University Radio Station (WMUL). The station broadcasts seven days a week on 88.1 megacycles on the FM band. A variety of programs provide popular, classical and jazz music, sports, weather and news of campus activities.

### marshall university debate team

Debating at Marshall is an intercollegiate activity. It offers one a chance to gain recognition both for himself and for his school. Debating is an invaluable opportunity for all students — especially those in law, political science, or economics — to develop their ability to think and speak effectively under pressure.

Marshall teams enter several intercollegiate debate tournaments each year. Individual speakers also compete in oratorical and extemporaneous contests,

discussions and after-dinner speaking. The State Inter-collegiate Tournament and the National or Regional Pi Kappa Delta Tournament conclude each year's debate session. Outstanding debaters may gain membership in Pi Kappa Delta national debate fraternity.

### band, orchestra and choral groups

All students at Marshall University are eligible to enroll for any one of the major musical organizations on the campus such as the Marching Band, Concert Band, Stage Band, Marshall Community Symphony, Symphonic Choir, Men's Glee Club, A Cappella Choir, Choral Union, Madrigal Singers, Opera Workshops, Wind Ensemble, and the Chamber Brass Ensemble. These organizations perform for many school functions and make a number of appearances in Huntington and occasionally make trips to other parts of West Virginia and neighboring states. Each major organization offers the student an enjoyable experience and an opportunity for advancement to higher musical achievement. Students interested in enrolling for any of the organizations should consult first with the Department of Music.

## campus christian center

The Co-operative Christian Ministry with headquarters located in the Campus Christian Center is jointly sponsored by nine Christian denominations: American Baptist, Catholic, Christian, Church of God, Episcopal, Evangelical United Brethern, Lutheran, Methodist and Presbyterian.

The Campus Christian Ministry is open to and aimed towards all regardless of class, color, or particular creed. It is in the name of Christ that they are drawn together and participate.

Full-time staff of the Christian Center are: the Rev. Hardin O. King, Presbyterian; Father James Myles, Catholic; the Rev. George L. Sublette, Baptist; and the Rev. William Villers, Methodist. Other representatives who co-operate in the campus ministry are on campus from time to time. Father Stephen McWhorter is Episcopal University Chaplain.

The campus pastors are available for personal conferences whenever the student desires them. Pastors are prepared to deal with crises or with situational problems. Referrals are made to the University counselors or Huntington physicians when more severe problems are evident.

### worship

Ecumenical and denominational worship services are held throughout the week. Creative and traditional elements are used in services designed to be challenging and meaningful. The worship committee studies the forms, moods, philosophy and history of worship.

### coffee-house

The coffee-house is open Wednesday, Friday, and Saturday evenings. The emphasis is upon dialogue and community and is based on the belief that people need to meet and hear each other. Here the Word may be spoken in the place where people live.

### proctor project

Social service opportunity for university students is provided through the Proctor Project sponsored in co-operation with the Marshall Foundation and the College of Education. Young "underprivileged and probably unloved" children are involved in this program of recreational and creative activity.

### study

Short-term study groups are held throughout the year on such various subjects as responsible sex ethics, foreign policy, Bible studies, and other contemporary problems confronting persons, society, the Church or the university. An expanding theological library increasingly becomes the basis for individual study.

### encounter

The Encounter Sries is an issue-oriented program. All view-points have opportunity for expression on topics ranging from "Myth and the Bible" to "The Role of the Military in a Democratic Society." Outstanding visiting guests, lecturers, and preachers are invited to the campus each year.

### culture

A religious arts festival is the annual project of the culture committee. Monthly cultural events include drama, film festivals, choral and instrumental concerts, and various exhibits through the year. Culture committee emphasizes the use of contemporary elements in worship.

## ccc schedule 1968-1969

Activities for summer at the CCC include study groups and picnics. There will be no Sunday morning worship services.

A UCM Retreat will be scheduled in November before Thanksgiving, according to Rev. Sublette.

During October and April, denominational retreats are scheduled.

The Coffee-house will be open on Friday and Saturday evenings and Encounter on Wednesday evenings this fall.

The CCC calendar for the 1968-69 semesters includes: Sept. 6-8, commission retreat; Sept. 15, freshman dinner; Sept. 21, Ohio University football motorcade; Oct. 13-19, Focus Week; Nov. 22, folk dance; Dec. 13, Christmas dinner; Jan. 28-Feb. 2 or 3, New York: Faith and Culture Seminar; Feb. 28-Mar. 2, CCC retreat: Love-In; Mar. 16-22, March Arts Festival.

### nearby churches

Baptist Temple — 21st Street and Ninth Avenue  
 Central Christian — 1202 Fifth Avenue  
 Emmanuel Methodist—18th Street and Sixth Avenue  
 Enslow Park Presbyterian—Enslow and Washington Blvds.  
 Fifth Avenue Baptist—1135 Fifth Avenue  
 First Church of Christ's Scientists—1101 Twelfth Ave.  
 First Congregational—707 Fifth Avenue  
 First Methodist—1124 Fifth Avenue  
 First Presbyterian—1015 Fifth Avenue  
 First Evangelical United Brethern—21st Street and Fifth Ave.  
 Hellenic Orthodox, Saint George—7th Street at Eleventh Ave.  
 Highlawn Baptist — 28th Street and Collis Avenue  
 Highlawn Presbyterian—2814 Collis Avenue  
 Johnson Memorial Methodist—10th St. and Fifth Ave.  
 Ohev Sholom Temple—949 Tenth Avenue  
 Pilgrim Holiness—20th Street and Ninth Avenue  
 St. Paul's Evangelical Lutheran Church—721 12th Avenue  
 St. Joseph's Roman Catholic—519 Thirteenth Street  
 Sixth Avenue Church of Christ—530 Twentieth Street  
 Trinity Church of God—27th Street and Third Avenue  
 Trinity Episcopal — 520 Eleventh Street  
 Twentieth Street Baptist—20th Street and Fifth Ave.  
 Unitarian Fellowship of Huntington—1638 Charleston Avenue



## highlights of the year



### homecoming

One of Marshall's most unforgettable and enjoyable weekends is Homecoming. Many alumni return to the campus at this time to renew bonds, to observe the changes on the campus, and to have fun along with the undergraduates.

An election is held one week prior to Homecoming to select the class attendants and Miss Marshall. All full-time women with an overall 2.0 average are eligible to run in their respective classes. The girls must secure a petition from the Student Government office. Marshall's best are chosen at the polls with the senior class queen regining over the Homecoming festivities as Miss Marshall.

On Friday evening of Homecoming weekend, a pep rally is held, followed by a concert. The sororities and fraternities and dormitories compete for awards given for house decorations which are judged Friday and Saturday.

The Homecoming game is played Saturday afternoon at Fairfield Stadium. After the game, there is a Homecoming dance at the Memorial Field House.

### parent's weekend

Parent's Weekend will be held this fall November 9 and 10. At this time the parents are invited to visit the campus and participate in entertaining and informative activities presented by the student body and the various departments. Saturday the parents are invited to attend the Marshall U. vs. Kent State U. football game at the stadium.

### leadership seminar

Leadership Seminar is a weekend retreat for members of the Student Government, the administration, and officers of campus organizations. Those in attendance discuss freely problems facing Marshall's campus and discuss ways to alleviate them. One result of last year's seminar were the changes made in the English Qualifying Examination.

### blood drive

The blood drive takes place two times during the year, usually in October and May. All students over eighteen are eligible to participate. However, all students under 21 must have a permission slip signed by their parents. These are available in the Student Government Office.

### greek week

The Greek fraternities and sororities unite to provide entertainment in antics and contests in their annual Greek Week. A service project is planned along with the Greek games which include a barrel race, tug of war, and football throw. A chariot race is held on Fourth Avenue with the fraternities competing. Greek Week is climaxed on Saturday evening with the Greek Week Dance.

### impact

IMPACT is sponsored by the Student Government in conjunction with the University. It is a series of programs designed to bring important national and international issues to Marshall's campus through outstanding speakers. In 1968 Vice President Hubert H. Humphrey, along with Dick Gregory, Lester Kirken-dall and many others, was one of the featured speakers. A folk concert by the Mitchell Trio was the final event of the IMPACT week. Throughout the week, the "Barfenon Revue" was presented by students.

Some of the possible speakers being considered for this year's IMPACT include: author, Marshall McLuhan; social scientist, Margaret Mead; historian, Arnold Toynbee; and pediatrician, Dr. Benjamin Spock.

### mother's day sing

The Greek organizations and residence halls participate in the annual Mother's Day Sing which is held on Mother's Day on the campus lawn between Old



Main and College Avenue, weather permitting. Trophies are given to the best women's groups and to the best men's groups. The dormitories, fraternities and sororities have open houses for the public after the Sing.

## university policy pertaining to student organizations

The office of Student Affairs and the Student Conduct and Welfare Committee, composed of faculty, administrators and students (chosen by the Student Government) are responsible for student organizations, social events and other student functions. Regulations governing these matters follow:

### standards for recognized student organizations

Standards which have been established for recognized student organizations of Marshall University are as follows:

1. To have one or more advisers who are members of the University faculty or staff.\*
2. To submit to the Office of Student Affairs, Room 121, Old Main, by October 15 of each year a report consisting of:
  - a. A complete list of officers and members.
  - b. A general statement of purpose.
  - c. The signature of acceptance of the adviser.
3. To submit to the Office of Student Affairs before May 15 of each year a report consisting of:

\*Exceptions made for alumni and faculty wives if approved by the Student Conduct and Welfare Committee.

- a. Financial records kept in the form prescribed by the University.
  - b. Names of officers for the coming year.
  - c. A resume of the major activities of the group for the past year.
4. To limit membership to students, faculty and staff of Marshall University.
  5. To limit the activities of the group, and insofar as possible those of its individual members, to acceptable conduct which is within the limits of city, state, federal and University regulations.
  6. To recognize the president of the group as the administrative head and spokesman. He signs petitions for social events for his group and agrees to the following regulations:
    - a. To clear the date for the event on the social calendar.
    - b. To submit a petition to the Office of Student Affairs at least two weeks prior to the event.
    - c. To close informal and formal Friday and Saturday night parties at midnight. (Any social event on week nights must close at 9:30 p.m.)
    - d. To enforce regulations concerning gambling, possession or use of intoxicating beverages and beer.
    - e. To assume responsibility for the conduct of the party.
  7. Failure to meet these prescribed standards or for the infraction of any regulation of the Student Conduct and Welfare Committee and the Office of Student Affairs may be penalized by:
    - a. Denial of use of University facilities.
    - b. Denial of recognition of the group as an organization.
    - c. Forfeiture of right to represent in other University organizations (Interfraternity Council, Student Government, Intramurals, etc.).
    - d. Forfeiture of right to representation in Student Handbook or other publications.

- e. Denial of privilege of some or all social activities for a definite period.
- f. Forfeiture of right to function as a group — including forfeiture of charter. This penalty must be approved by the Student Conduct and Welfare Committee and the President of the University.

### recognition of new groups

A petition for recognition for a new group must include a list of officers and chapter members, a statement of purpose, two copies of the constitution, and an acceptance by the faculty adviser. The faculty adviser and a student officer must appear before the Student Conduct and Welfare Committee when a petition is presented to that committee. After consideration and investigation, the committee will accept or reject the petition for recognition.

### planning social events

#### definition

A social function is defined as any dance, party, activity or entertainment sponsored by a University approved student group at which both men and women are present.

### approval of social events

Social functions are scheduled on the social calendar by the Office of Student Affairs. The following procedure has been established:

1. Clear the date on the social calendar. The calendar for the following school year will be completed prior to May 1. Dates entered on the calendar may be cancelled but not otherwise changed except by approval of the Office of Student Affairs. The Office of Student Affairs will distribute forms on which the organizations will request dates.  
No social event may be scheduled on the week-

end preceding final examinations. Traditional functions such as Homecoming and IMPACT will have priority. Permission to hold social events not listed on the social calendar will be given provided that:

- a. Petition is submitted in accordance with regulations.
- b. Social event does not conflict with any listed social event.
- c. Social event is not one of the regularly scheduled social events of the petitioning organization for which listing on the social calendar is required.

2. File a petition in the Office of Student Affairs, Main 121, at least two weeks prior to a function. An organization will be allowed one "late" petition a year. A warning will accompany the first offense. The second late petition will be denied. The petition carries the date, location, and hours of the function, budget, the agreement and signature of the president of the organization, the social chairman and the two faculty chaperones. Permission to serve beer or other intoxicants by an approved student organization requires the filing of special forms to be obtained in the Office of Student Affairs, Main 121. These permissions may be granted under provisions stated in the Codes of Conduct and University Regulations.

Each organization may determine the frequency of its social functions providing that the organization submits the required petition. Each chaperone must file promptly a written report of the function with the Office of Student Affairs.

3. Hours — Social functions must close at 9:30 p.m. on Monday through Thursday nights and midnight for informals and formals on Friday, Saturday, or nights preceding holidays. (Exception: Homecoming dance shall close at 1 a.m.) No social function may be scheduled on the weekend preceding final examinations. Women students living in University residence halls, rooming houses, or sorority houses are allowed one hour

after the close of an approved party to return to their residence. The Student Conduct and Welfare Committee reserves the right to restrict or extend the closing hours as it deems necessary.

4. Location — The Office of Student Affairs and the Committee encourages student organizations to use the Student Union for social functions. It is acceptable, however, to hold any social event in any approved place in Huntington or vicinity. The Student Conduct and Welfare Committee may disapprove a location because of distance, inadequate facilities, fire hazards, use of club room by members while rented to University groups, etc.

5. Budget — Each petition requires a budget.

6. Conduct — Marshall University students are expected to show responsible and courteous conduct individually and collectively with their participation in all functions on or away from the campus. Good standards of dress, ethics and morals, both during vacation periods and the regular school year, should be the constant mark of a Marshall student.

a. The officers of each organization, and secondarily each member of the organization, are responsible for the planning and conduct at all social functions held under the auspices of members of the organization. This responsibility covers such areas as the conduct of members and guests, hospitable and courteous consideration of chaperones as welcome guests, and good taste as expressed in acceptable dress, entertainment, favors, publicity and decorations.

b. No social function, which has not been approved by the Office of Student Affairs, shall be held in a public place concurrently with or following an authorized social function by any student or student group.

Example: Renting a hotel room, tavern or club for such a party while an authorized function is in progress, or after it has been completed.

Any individual student or student group who sponsors, participates in, or in any way is connected with such events will be subject to disciplinary action.

c. In accordance with State laws, the use of physical punishment of all types for initiation and hazing is prohibited. Responsibility for infractions of this rule lies on the individual and the group alike. See statement on "hazing."

d. Women shall not attend parties nor visit fraternity houses unless a University-approved chaperone is present.

e. "House Party" Regulations

(1) A house party shall be limited to Fridays or Saturdays only.

(2) Notice shall be filed with the Office of Student Affairs prior to the event. The notice shall show evidence by her signature that the housemother has been consulted and agrees to serve as chaperone.

(3) No money shall be expended for music, entertainment or decorations. Refreshments may be served.

(4) A special form must be submitted with the house party petition if beer is to be served. See Interfraternity Council Drinking Policy.

(5) The organization's treasurer shall have records available to indicate the exact expenses of house parties and shall furnish such records to the Office of Student Affairs if so requested.

(6) There shall be no late permissions for house parties.

(7) Permissions for house parties may be cancelled for any group and/or groups by the Office of Student Affairs if the conduct of the members or guests prove a "nuisance" to neighbors of the group; ex., excessive noise.

f. Parties in Community Park Areas

(1) All campus organizations or representative

groups of students will not be allowed to use any public community park area for a scheduled or un-scheduled party or gathering involving beer or any intoxicating beverage.

(2) Any organization or group using community park facilities will be held responsible not only for the cleanliness of the area used but for a high standard of social behavior that is in keeping with good taste and high moral standards as outlined by the University.

### other student activities

The following are regulated by the Office of Student Affairs and the Student Conduct and Welfare Committee:

1. Solicitation, donations, and other contributions of money, merchandise, or service for any student and/or student group is absolutely forbidden until a written explanation of the plan has been submitted to and approved by the President of the University and by the Student Conduct and Welfare Committee. Lotteries and raffles are prohibited by municipal law. The selling of articles on the University campus is regulated by the West Virginia Board of Education as follows:

"All solicitation and selling of products and articles upon property under the jurisdiction of the West Virginia Board of Education is prohibited except by organizations and groups directly connected with the institution and upon written approval of the respective presidents or superintendents."

a. No more than two permissions for campus selling or solicitation will be granted any organization during one academic year. Campus selling or solicitation refers to the direct approach to one or more individuals with the

idea of selling merchandise, services, tickets or asking for donations.

b. Permission for off-campus selling or solicitation may be granted up to a maximum of four permits during one academic year. Pledge classes are considered a part of the active groups. Petitions for any activity for which there is a charged fee may be obtained in the Office of Student Affairs. The completed petition must be filed in the Office of Student Affairs fourteen (14) days prior to the event. Such petitions must be approved by the Office of Student Affairs and the president of Marshall University. Notice of approval or denial of such petition will be forwarded to the organization's mailbox located in the corridor directly across from the Office of Student Affairs.

2. Before presenting a beauty contest, skits, or any presentation on the campus by any students other than departmental activities, the script and the program must be approved by the Student Conduct and Welfare Committee.

3. Serenading—Request and approvals for serenading must be approved by the Office of Student Affairs.

The regulations for groups who wish to serenade are as follows:

a. Requests must be filed with the Office of Student Affairs two days prior to the serenade.

b. Serenades shall be scheduled only from 9:45 p.m. to 11 p.m.

c. The group shall notify the housemother of each group they intend to serenade.

d. The Office of Student Affairs requires that the serenades be conducted in an orderly and considerate manner.

(1) Groups must refrain from hisses, cat-calls, yells, off-color songs, etc.

(2) Limit musical accompaniment to string instruments.

e. Failure to comply with regulations shall be considered as any other disciplinary case.

4. Homecoming Parade Floats and Decorations- Campus organizations planning to enter floats in the Homecoming parade must submit complete plans of such entries to a committee of the Dean of Student Affairs no later than Friday, two weeks before the Homecoming football game. If unavoidable circumstances makes it necessary for an organization to change a float design, a plan of the emergency float should be submitted to the same committee no later than noon on the Tuesday preceding the Homecoming game.

Floats will be inspected by the committee at the point of assembly just before the parade begins. House decorations will be inspected on the afternoon preceding the day of the Homecoming game. The committee has authority to declare a house decoration or a float as unsuitable and to order it dismantled.

36

The following are not regulated by the Student Conduct and Welfare Committee:

1. Requests for the use of classrooms, Old Main Auditorium, Science Hall Auditorium, Smith Academic Center Auditorium and Smith Music Auditorium must be scheduled by the Director of Housing, Mr. Thomas Doenges.
2. Requests for the use of the Student Union are regulated by the Manager of the Student Union, Mr. Don Morris.
3. Radio and television programs must be approved by Dr. Stephen D. Buell, Director of Educational Radio and Television.
4. Paid advertisements for a program of publication of an approved student organization must be approved by the Public Relations and Publications Committee, Dr. Ben W. Hope, chairman. Publications are similarly considered for approval by this committee.



## student organizations

37



## recognition and honorary organizations

**Alpha Delta** President, Edward Hoffman  
Honorary advertising fraternity whose purpose is to further the knowledge of advertising as a career. Under the guidance of Mr. John McCormack, adviser, the organization plans to take a trip each semester to study an advertising concern. The club is setting up an internship program for its membership to be held in the summer months at various firms in the United States. As well as doing service work for the Advertising Club of Huntington, Alpha Delta hopes to do the advertising for various organizations on campus.

**Alpha Epsilon Delta**  
Honorary pre-med fraternity for students with an overall average of 2.8.

**Alpha Kapa Delta**  
Honorary sociology fraternity.

**Alpha Kappa Psi**  
National business administration honorary fraternity.

**Alpha Lambda Delta** President Pamela Ison  
National scholastic honorary fraternity for freshman women who have attained a 3.5 overall average at the end of the second semester of the freshman year. Under the direction of Dr. Louise Hoy, adviser to the group, an annual Freshman Honors Tea is held each fall for freshman women admitted with honors. The Spring Initiation Banquet for all new members is given jointly with Phi Eta Sigma, men's freshmen honorary.

**Alpha Psi Omega**  
National dramatics fraternity for students with a good academic average and experience in the theater.

**Chi Beta Phi**  
National science honorary fraternity for students with an interest in science who have attained a min-

imum of 20 hours in the field of science with a 3.0 average in science and an overall 3.0 scholastic average.

**D-Rho D-Theta**  
Honorary engineering fraternity founded in 1936. Membership is extended to those engineering students with a 3.0 scholastic average who are in their junior year of college.

**Delta Omicron**  
National music honorary fraternity that extends membership to students with a 3.0 average in music and a minimum of 2.0 overall average.

**Eta Mu Pi**  
National recognition fraternity for retailing students.

**Eta Sigma Phi** President, Jeannie Dressler  
National honorary for students of classical languages which honors students who have achieved academic excellence in all their college work. The National program encourages local effort to further the study of the classics and also offers its members scholarships for summer study in Athens and Rome.

**Fagus** President, Joy Cloer  
Under the direction of Mrs. Lillian Buskirk, Fagus serves as the senior women's honorary fraternity that extends membership to women on the basis of service, character, scholarship, and leadership at the end of their junior year. It is equivalent to Mortar Board and is the highest honor to be achieved by Marshall women. Activities include the selection and induction of new members, initiation and breakfast. Fagus holds the International Bazaar each year to provide scholarships for college women.

**Fourth Estate** President, Ellen Laing  
Women's journalism honorary fraternity which strives to promote journalistic activities at Marshall. This organization aided the journalism department in preparation for the fall journalism workshop as well as beginning a student chapter of the national journalism honorary fraternity. Miss Jane Ludwig is currently the adviser for this organization.

**Gamma Theta Upsilon**  
National geographical honorary.

**Kappa Delta Pi** President, Sharon Reed  
National educational honorary fraternity which extends membership to education majors or to those active in furthering the goals of education. Activities of the organization include a reception for honor students from Teacher's College and joint meeting with the Student National Education Association. Meetings are also held with chapters of Kappa Delta Pi from Morris Harvey and other colleges in the state.

**Kappa Omicron Phi**  
National home economic honorary that extends membership to those home economics majors who excel in leadership, service, character, and scholarship. Under the leadership of Adviser Betty Jo Sullivan this active group plans a special program and banquet for founders' day. They also will have a tea for graduating seniors and for home economics students on the Dean's List.

**Kappa Pi** President, Jean Stout  
National art honorary fraternity, designed to promote an interest in art. This organization is advised by Mr. F. Hendricks. Its purpose is to provide a means whereby congenial groups of men and women of artistic inclinations may meet for the purpose of informal study and entertainment. Kappa Pi has sponsored several workshops for interested art students. Members sponsored a trip to Pittsburgh and Washington, D.C., to visit the art galleries there.

**Omicron Delta Kappa**  
National leadership honorary fraternity for junior and senior men. It promotes character, scholarship and leadership and is the highest honor a male student can achieve.

**Pershing Rifles**  
National military honorary for freshman and sophomore men.

**Phi Alpha Theta**  
National honorary history fraternity.

**Phi Eta Sigma**  
National academic fraternity for freshmen men who attain a 3.5 academic average during their first year of college. Members participate in freshman tutoring and sponsor a Spring Banquet and initiation of new members. Dr. Harold Willey serves as adviser to this honorary.

**Phi Mu Alpha**  
National music honorary fraternity.

**Pi Delta Phi** President, Carol Gunnoe  
National French honorary fraternity that extends membership to students with a 3.0 academic average in French and a 2.8 overall average. Activities include a Spring initiation and banquet for new members. Dr. Alma Noble is adviser to the organization.

**Pi Kapa Delta** President Harry Quigley  
Under the guidance of Mr. B. W. Hope, this national debate honorary fraternity promotes forensic activity at Marshall and among high schools in the area. This organization sponsors monthly conferences on current affairs for high school students as well as the speech contest of Region 10 and is active in the John Marshall Assembly which has provided intramural competition in debate on campus issues.

**Pi Omega Pi** President, Ellenda Meadows  
National business education honorary fraternity which serves as a club to aid the business department in its organizational projects. Pi Omega Pi maintains the bulletin boards in the business department which gives publicity of importance to the students of this field. Members of this organization served at numerous teas given by the department or by business leaders of the community.

**Pi Sigma Alpha**  
National political science honorary.

### **Psi Chi**

National honorary psychology fraternity. Eligibility requires completion of 12 hours of psychology with a 3.0 average and a 3.0 overall average.

### **Robe**

President, Tom Harris

Men's leadership honorary fraternity which strives to promote interest in the university. Under the direction of Mr. Don Morris, the organization's advisor, the Robe operates the Card Section during the football season. Marco, the school mascot, is provided for and maintained by the Robe. The Robe also participates in both community and campus projects.

### **Scabbard and Blade**

Highest military honorary fraternity at Marshall for junior and senior cadets. The purpose of this organization is to preserve and develop the qualities of good and efficient officers; to prepare its members as educated men to take a more active part and to have a greater influence in the military affairs of the community and to spread intelligent information concerning the military requirements of our country. Under the direction of Major Bruce D. MacLean, Scabbard and Blade plans to have one informal each semester and to sponsor the military ball.

### **Sigma Delta Pi**

National Spanish honorary fraternity requiring at least a 3.0 average in Spanish and an interest in furthering the language.

### **Sigma Tau Delta**

National English honorary fraternity which extends membership to those students who have completed the required 15 hours in English and Literature and who have a 3.0 average in English and a 2.8 overall average. Activities include a Twelfth Night celebration, a spring banquet and initiation of new members. Under the guidance of Mrs. Louise Kirby, adviser, the organization sponsors a writing contest and works jointly with the poetry conclave.

### **The Order of Omega**

The purpose of this organization is to recognize

fraternity men who have attained a high standard of leadership in interfraternity activities. This is a new organization on campus. The present adviser is Mr. Richard Waite.

## **interest organizations**

### **Advertising Club**

An organization for students majoring in advertising.

### **Alpha Sigma Eta Alpha**

President, David Smith

Professional speech correction organization that extends membership to speech correction majors who are sophomores.

### **American Chemical Society**

An organization for students majoring in chemistry.

### **American Home Economics Association**

An organization for all home economics majors and minors.

### **American Institute of Physics**

An organization for students interested in physics.

### **Association of Childhood Education**

Under the guidance of Lynda Clay, president and Miss Margaret Campbell, advisor, this organization encourages participation of all students interested in the growth and well-being of young children. It strives to bring into active cooperation all groups concerned with children in the school, the home, and the community. Throughout the year the Association gave gifts and Easter Baskets to the Welfare Department for distribution.

### **Classical Association**

President, Larry Pennington

An organization for students interested in classical languages.

### **Chess Club**

An organization to unite students who have a love for the game of chess.

### **Council for Exceptional Children**

The purpose of this organization is to promote professional standards of a high order and improve

the preparation of all professionals dealing with exceptional children and youth.

### **International Relations Club**

An organization for those interested in foreign affairs.

### **Interdormitory Council**

A council to regulate matters pertaining to dormitory life; to further in every way the feeling of unity among dormitory residents.

### **Lambda Tau Alpha**

An organization for students majoring in medical technology.

### **Le Cercle Francais**

President, Thomas Wallace

The French Club is a departmental organization composed of present and past students of French. The club provides an opportunity for the members to cultivate friendships, to take part in the programs in accordance with their talents and to see programs on French life and civilization. The programs often consist of music, short plays, films, slides and travelogues. Serving as adviser is Dr. Alma Noble.

### **Marshall Engineering Association**

An organization for junior and senior engineering students.

### **Marshall University 4-H Club**

The purpose of this club is to provide an organization for social, educational and service activities for former and present 4-H club members who are students at Marshall. The club works with Cabell County 4-H programs.

### **Music Educators Association**

An organization for all music majors.

### **Nurses Association**

An organization for all students of nursing.

### **Physical Education Majors Club**

An organization to promote interest in health, physical, and recreational education.

### **Psi Society**

An organization for psychology majors.

### **Radio Club**

An organization open for all students interested in working with Marshall's radio station, WMUL.

### **Sociology Club**

Designed to promote interest in sociology among students, the club extends membership to all interested students.

### **Speakers Bureau**

An honorary service organization sponsored by the speech department to provide social, civic, church, and educational groups with informing and/or entertaining programs.

### **Students for Democratic Ideals**

The purpose of this organization is to support the basic human rights of all men.

### **Student National Education Association**

An organization for students in education who are preparing to teach. The programs attempt to develop professional attitudes that are not always gained in the classroom.

### **The German Club**

President, Darla Hamilton

The German Club is dedicated to spreading the culture of the German-speaking countries of Europe. Its members are present or former students of German. The meeting consist of reports and slides about the German-speaking countries.

### **The Veterans Club**

This club has been organized to give the veterans on campus an opportunity to act as a group to further their social standing, to aid new veteran students in adjusting to campus life, to act as a service organization, to improve the academic standing of the veterans through mutual assistance and to promote school spirit. The club has sponsored fund drives for charity and has participated in downtown activities to further the interests of Marshall.

**Women's Recreation Association**

An organization for all Marshall women interested in intramural sports.

**Young Americans for Freedom**

An organization designed to educate the youth of America as to the aims of the conservation philosophy and the security of constitutional government.

**Young Democrats Club**

An organization designed to promote interest in the Democratic party.

**Young Republican Club** Presidnet, Norwood Bentley

The purpose of this organization is to encourage participation in the activities of the Republican Party, to promote on campus and in the community the platform and candidates of the Republican party and to provide the student body the means for attaining practical political education. A Lincoln Day Dinner is held annually. The members actively participate in the campaigning for various Republican candidates.

**religious organizations****Baptist Student Movement**

The Baptist Student Movement is the tangible and visible witness of the Baptist Church at Marshall University. It meets weekly in the Campus Christian Center; all persons may participate in this witness which involves programs and activities designed to make the presence of Christ more real to the person and to the University. Baptist students on campus are attempting through some informal projects, studies, and worship periods — rather than forming some rigid organizational structure — to consciously discover what it means to be the church at Marshall.

**Canterbury Club**

The Episcopal Campus Ministry sponsors a Sunday evening supper and discussion throughout the year. On Thursday evenings at 8:00 p.m. the Holy Communion is celebrated in the chapel of the Campus

Christian Center. The Rev. Stephen D. McWhorter is the Episcopal Chaplain with office at 1521 6th Avenue, and he is available for counseling at any time.

**Christian Science Organization**

An inspirational meeting is held each week at the Campus Christian Center with the object of bringing campus life and religion into a closer relationship. Lectures on Christian Science are given throughout the year for interested students.

**Campus Crusade for Christ**

College Life is an informal weekly meeting sponsored by Campus Crusade for Christ International of San Bernadino, California. College Life is designed to effectively present the claims of Jesus Christ to the students at Marshall. This group has no organized membership but desires to share the relevancy of Christianity with everyone. In order to meet this challenge, College Life sponsors action groups, conferences, a traveling Christian folk singing group The New Folk, and many opportunities for informal discussions with trained staff representatives.

**Lutheran Student Association**

The LSA meets regularly on the second and fourth Sunday of each month at 5:30 p.m. for a meal and program dealing with campus problems. The meetings are open for all interested persons.

**MUST**

Marshall University Seekers after Truth meet monthly at the Campus Christian Center for refreshments and program. Although sponsored by the Church of God, it is open to all who care to participate.

**Newman Apostolate**

The Campus Christian Center houses the Catholic students' organization, the Newman Apostolate. Newman is a group of students who strive together to learn more about themselves and their Church. In 1968-1969 Newman will undertake various projects—parties, dances, lectures, and discussions—besides regular meetings. Newman Club is a place to meet friends, to relax, to work together toward com-

mon goals. Newman at Marshall strives to bring an atmosphere of Christian Brotherhood to each Catholic student who is at Marshall.

**Presbyterian Student Association**

In an attempt to supplement and complement the ministry of the Church to the University, the PSA meets weekly in the Campus Christian Center for study of the matters of faith (Sunday mornings, 10:00 a.m.) and in the Presbyterian Campus Pastor's home (1545 Fifth Avenue, Thursdays, 7:30 p.m.) to share in discussion with other students and faculty members concerning the style of life for a Christian in today's world. All campus persons are welcome to take part in this attempt to come to grips with Christian presence in the University.

**The United Methodist Student Movement**

The MSM meets Tuesday evenings for programs and study at the Campus Christian Center. Through these programs, the MSM endeavors to make the lives of its members more relevant and more abundant in knowledge of the Church. Throughout the year, weekend retreats, monthly socials, a trip to Washington, and various service projects in the Huntington area are planned.

**social organizations**

A fraternity is a group of men or women joined together in a common bond who have pledged themselves to the pursuit of the highest standards of achievement and conduct. The best fraternities manifest a commitment to those standards in their daily operations.

A fraternity is closely associated with and considered an integral part of the University community. The principles and objectives of a fraternity complement the expressed aims of institutions of higher education. Membership gives rise to an interpersonal growth, engenders a spirit of co-operation, and develops a sense of responsibility.

Whether or not to join a fraternity is a decision that each individual must make for himself. The value of association with any group is as beneficial as the individual himself chooses to make it.

**Fraternities**

Nine national social fraternities have established chapters at Marshall. A fraternity is a group of men who join together to further their social and educational development.

Most Marshall fraternities have their own chapter houses. The members are responsible for financing their house, providing meals, scheduling social activities, and participating in the numerous University and Inter-fraternity events which are scheduled each year. Each fraternity establishes high standards of conduct and attainment for its members. Each fraternity, through its president, is responsible to the Dean of Student Affairs.

The fraternities at Marshall have organized the Inter-Fraternity Council to promote the interest of the Greek-letter organizations. It is made up of two delegates from each fraternity chapter on campus. The IFC represents the fraternity system to University officials and sponsors a number of activities for all fraternity men. In addition, the IFC Judicial Board serves to settle charges of violations of IFC or University regulations by fraternities.

Any Marshall student may participate in the formal rush program of fraternity membership selection. Organized by the IFC, Rush Week will begin Monday, September 23. Upon payment of a small fee, any new student may visit the smokers and open house events held by each fraternity. At the end of the week, every fraternity submits to an IFC representative a list of the students to whom it desires to extend membership. Each student who has participated in the formal rush program picks up the bids which he has received at the Science Hall Auditorium on the last day of Rush Week. Provided he continues to meet IFC standards, he is then initiated into full active membership in the fraternity whose bid he has accepted.

**National Fraternities**

Alpha Sigma Phi  
 Kappa Alpha Order  
 Kappa Alpha Psi  
 Lambda Chi Alpha  
 Pi Kappa Alpha  
 Sigma Alpha Epsilon  
 Sigma Phi Epsilon  
 Tau Kappa Epsilon  
 Zeta Beta Tau  
 Phi Kappa Tau

**Presidents**

Gary Whited  
 William Leith  
 Mike Robinson  
 Edward Gee  
 Craig Westfall  
 Robert Browning  
 Robert Salsitz  
 James Hill

**Independents**

Cavaliers  
 Independent Student Association

**Sororities**

The seven sororities at Marshall University are all chapters of national organizations. They are governed locally by the Panhellenic Council which is composed of elected representatives of each sorority. Rushing rules and regulations are one aspect of Panhellenic operations. The members of Panhellenic are dedicated to uphold good scholarship, high standards of social conduct, and to work in harmony and understanding with each other to further the ideals of all groups.

Both nationally and locally, the groups express their

belief that a "... sorority is a social experience based on the fundamental right of a free people to form voluntary organizations."

At the beginning of each semester a period of time is designated for formal Panhellenic Rush. This year it will begin Friday, September 13, with the Panhellenic Fashion Show, and will draw to a close Sunday, September 22, with the invitations for membership.

This rushing is organized to allow both the interested students and the sorority members an opportunity to become better acquainted and to make the selection of friends with whom they want close association. An emphasis is placed upon high values and standards in friendships, in leadership opportunities, and in scholastic achievement. Each group encourages its members to participate in other campus organizations, to contribute their services to community projects and to serve the University.

**National Sororities**

Alpha Chi Omega  
 Alpha Sigma Alpha  
 Alpha Xi Delta  
 Delta Zeta  
 Phi Mu  
 Sigma Kappa  
 Sigma Sigma Sigma

**Presidents**

Jane Clay  
 Beverly Schafer  
 Sandra Longfellow  
 Patricia Owen  
 Nancy Smith  
 Jane Allen  
 Iris Hudson

**Grek Affiliated Organizations**

These groups work in the interest of the fraternity they are affiliated with. They include: Little Delta Iotas, Little Sisters of Minerva, Sisters of the Golden Heart, the Order of Diana, Daughters of the Crimson Rose, and the Crescent Club.



athletics

Marshall University is a member of the National Collegiate Athletic Association and the Mid-American Conference which includes Bowling Green University, Kent State University, Marshall University, Miami University, Ohio University, Toledo University and Western Michigan University.

The "Thundering Herd" competes with all the conference schools and many other colleges and universities in football, basketball, baseball, golf, tennis, wrestling, and track.

Eddie Barrett will be serving his second year as Athletic Director of the "Thundering Herd."

### basketball

This is the fifth year that Coach Ellis Johnson will be leading our varsity basketball team. Coach Johnson has been very busy this year with recruiting and the National Invitational Tournament. Marshall has attended the NIT for the past two years. Three of last years graduating seniors — Bob Redd, George Stone, and Bob Allen — received bids from the NBA. But although we did lose three of our outstanding players, we have two returning from the famous "Iron Man Five," the starting team of last year. They are Danny D'Antoni and Jim Davidson, both outstanding players. Also there are several up and coming sophomores from last years freshman squad such as Bernard Bradshaw and Gary Pomerencek.

### 1968-1969 basketball schedule

Sat., Nov. 30	MORRIS HARVEY COLLEGE	HOME
Sat., Dec. 7	MOREHEAD STATE UNIVERSITY	HOME
Wed., Dec. 11	Eastern Kentucky University	Away
Sat., Dec. 14	ST. PETER'S COLLEGE	HOME
Tues. Dec. 17	Morehead State University	Away
Fri., Dec. 20	MU INVITATIONAL TOURNAMENT	HOME
Sat., Dec. 21	M.U.I.T. (Maryland, Miami of Florida, Yale and Marshall)	HOME
Sat., Dec. 28	University of Toledo	Away
Sat., Jan. 4	MIAMI UNIVERSITY	HOME
Mon., Jan. 6	Morris Harvey College	Away
Sat., Jan. 11	Western Michigan University	Away
Mon., Jan. 13	Northern Illinois University	Away
Sat., Jan. 18	East Carolina University	Away
Tues., Jan. 21	LOYOLA UNIVERSITY	HOME
Sat., Jan. 25	BOWLING GREEN STATE UNIVERSITY	HOME
Thurs., Jan. 30	EASTERN KENTUCKY UNIVERSITY	HOME
Sat., Feb. 1	OHIO UNIVERSITY	HOME
Wed., Feb. 5	Miami University	Away
Sat., Feb. 8	KENT STATE UNIVERSITY	HOME
Tues., Feb. 11	WESTSRN MICHIGAN UNIVERSITY	HOME
Sat., Feb. 15	Bowling Green State University	Away
Wed., Feb. 19	UNIVERSITY OF TOLEDO	HOME
Sat., Feb. 22	Ohio University	Away
Wed., Feb. 26	Kent State University	Away

### wrestling

On the College level, wrestling has become one of the fastest growing sports. Coach Edward Prelaz is confident of an outstanding season this year.

### tennis

Tennis is one of the most popular sports on campus. Our varsity team, coached by Craig Wolverton,

competes in tough games with conference and non-conference teams. Freshmen interested in this active sport are urged to try out for the varsity team.

### football

Marshall's new head coach Perry Moss faces the same ten teams in 1968 that defeated the Thundering Herd in 1967. He has 24 lettermen returning, losing 18 to graduation. Eighteen rookies move up from a small freshman squad.

Two quarterbacks return, but a sophomore, Don Swisher, is likely to get the starting job. Last season's tough defensive backfield is back, with some sophomores pressing for the jobs. Juniors Greg Gikas and Bob Crabtree have moved from the offensive to defensive line, apparently to great advantage.

Last year's leading rusher, Charlie "Choo-Choo" Jones has been converted to flanker. Of the top running backs, Dan Slusher, Jim Shook, Ed Kliner, and Dick Carter, only Shook has lettered. The same problem of building a consistent offensive line is the Herd's concern for 1968.

### 1968 football schedule

Sept. 14 1:30 EDT	Morehead State U.	Home
Sept. 21 1:30 EDT	Ohio University	Away
Sept. 28 8:00 EDT	University of Toledo	Away
Oct. 5 8:00 EDT	Xavier University	Away
Oct. 12 1:30 EDT	Miami University	Home
Oct. 19 1:30 EDT	University of Louisville	Home
Oct. 26 1:30 EDT	Western Michigan U.	Home
	Homecoming	
Nov. 2 1:30 EST	Bowling Green State U.	Away
Nov. 9 1:30 EST	Kent State University	Home
	Parents Day	
Nov. 16 2:00 EST	East Carolina	Away

### baseball

Marshall's baseball team had a great season last year finishing with an 18-7 record. This is the best season the team has had in several years and the first winning season since 1959 (12-10). The team finished third in the Mid-American Conference with a 5-4 record in Conference Play.

Coach Cook feels that the team should have an equally good record in the 1969 season. The team is losing a fine pitcher in Tom Harris, but Paul Holley will be back along with Carl Hewlett, Garry Stobart, Steve Miller and sophomore Rodney May. Other possibilities for pitching are Gary Ambler, Gary Leach and Tom Stimpson. Hitting should be improved with the addition of transfer students Jim Stombeck and Paul Ragland.

### golf

Last year the golf team had an excellent record under the fine leadership of Coach "Buddy" Graham. Besides competing with all the MAC teams the golf team also played numerous other teams including Michigan State University, Ohio State University and the University of Kentucky. The golf team is expected to have another outstanding season this year with such returning stars as Frank Sexton and Brecht Peoples.

### track and field

Coach Robert Saunders is the head of Marshall's track team. Coach Saunders urges all men interested in working hard toward building a good strong track team to try out for the varsity team.

### intramurals

The Intramural sports program at Marshall University is designed to fulfill the needs for supervised competitive sports of all male students. The student may participate in any of these activities as dictated by his interest, ability, and time.



## union sports

This will be the sixth year for the Union Sports program under the direction of Mr. Don Morris, director of the Student Union. The Union Sports consist of about twenty popular pastimes including table tennis, billiards, bridge, chess, checkers and other table games. The competitions will be posted in the Student Union.

## greenbackers

The "Greenbackers" is a campus organization which performs card stunts at the football games. They are under the direction of the Robe, men's honorary. Each Robe member serves as a row captain. In the fall the Greenbackers plan to perform two card stunts at each of the home games.

## t. h. e. group

T. H. E. GROUP is the Thundering Herd Excitement Group which was created by a group of students interested in building Marshall's spirit at games. Three members from each fraternity are chosen to be members of T. H. E. GROUP; they can be recognized by their black top hats and their Chamberlin umbrellas. They assist the cheerleaders and stage stunts preceding the games and at half time to promote more enthusiastic school spirit.

## majorettes

Marshall majorettes are chosen for their ability to perform individual and group marching and twirling. Try-outs for all members of the corps are held in late spring. They perform along with the band during parades, pre-game shows, and half-time shows during football season.

## cheerleaders

The Thundering Herd Cheerleading squad made two trips to Madison Square Garden in New York City last season — the first to cheer the team on in our close contest against No. 1 ranked Houston and the second to cheer at our second trip in two years to the NIT. It is the job of the cheerleaders to keep the spirits high in a losing game and to add excitement in a winning one. This years cheerleaders include: captain Gail Kucek; co-captain Pam Slaughter; Lucianne Kautz; Leslie Seifried; Debby Hansford; Linda Enochs; and alternates Karen Lofland and Michelle Burgess.

Tryouts for freshmen interested in cheering on the freshman squad will be held in October. To try out one must have a 2.0 overall average, be single, interested, and willing to attend practices. Freshmen with tumbling ability are welcome on the squad.

## MARSHALL UNIVERSITY

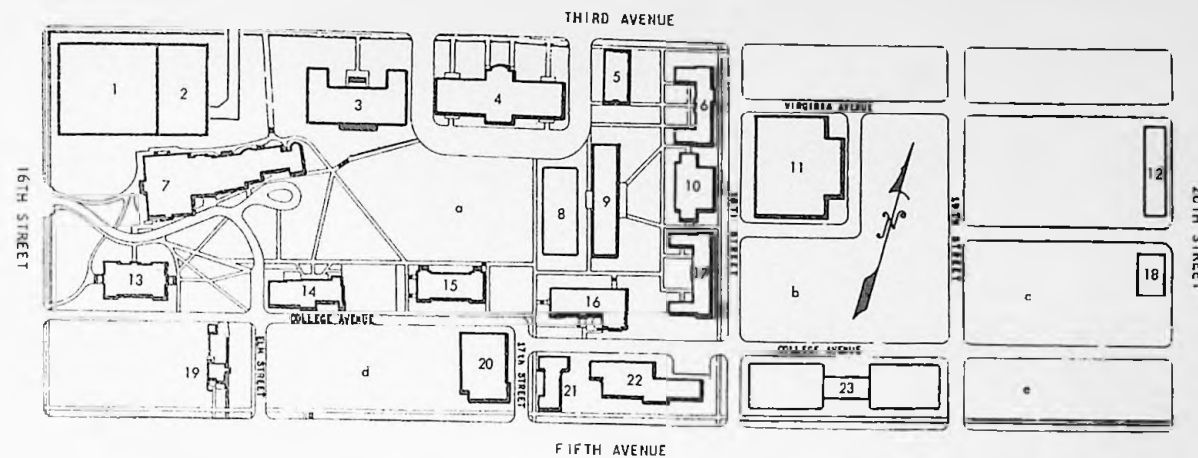

## Key

- |                                     |   |                             |
|-------------------------------------|---|-----------------------------|
| 1. Evelyn Hallberg Smith Music Hall | 11. Gullickson Hall                     | 21. Laboratory School Annex |
| 2. Stewart Harold Smith Hall        | 12. Maintenance Building                | 22. South Hall              |
| 3. James F. Manow Library           | 13. Northcott Hall                      | 23. Twin-towers Dormitory   |
| 4. Science Building                 | 14. Shawkey Student Union               |                             |
| 5. TV Building                      | 15. Women's Physical Education Building |                             |
| 6. Laidley Hall                     | 16. Jenkins Laboratory School           |                             |
| 7. Old Main                         | 17. Hodges Hall                         | a. Intramural Field         |
| 8. West Hall                        | 18. Engineering Building                | b. Athletic Field           |
| 9. Richard Hall                     | 19. Nursery                             | c. Intramural Field         |
| 10. University Dining Hall          | 20. Campus Christian Center             | d. University Center Site   |
|                                     |   | e. Intramural Field         |



## SEPTEMBER 1968

SUN.	MON.	TUES.	WED.	THURS.	FRI.	SAT.
1	2	3	4	5	6	7
8	9	10	11	12	13 Panhellenic Fashion Show	14 Orientation and Registration Begin  Football — Morehead Home  Panhellenic Rush Begins with Open House
15 Freshman Dinner at CCC	16 Classes Begin Open rush for KΑΨ Panhellenic Rush Coke Parties	17 Panhellenic Rush Coke Parties	18 Panhellenic Rush Coke Parties	19 Panhellenic Rush Second Parties	20 Panhellenic Rush Third Parties	21 Football — Ohio U. Away  OU Football Motorcade Leaving CCC
22 Panhellenic Bids Given Out	23 Fraternity Rush Begins	24	25	26 Smoker KΑΨ	27 Informal KA Informal AXA Informal ΦKT Informal ΣAE	28 Football — U. of Toledo Away Informal TKE Informal ZBT
29	30					

## OCTOBER 1968

SUN.	MON.	TUES.	WED.	THURS.	FRI.	SAT.
		1	2	3	4	5 Football — Xavier U. Away Informal ΦM Informal ΑΣΑ
6	7 Student Artist Series — Duke Ellington Band	8	9	10	11 Informal KA Informal ΑΧΩ	12 Football — Miami U. Home Informal ΗΚΑ
13 Focus Week at CCC Begins	14	15 Founders' Day ΑΧΩ Student Artist Series — Man of La Mancha	16	17	18	19 Football — U of Louisville Home Informal Pershing Rifles Informal ΣΑΕ
20	21	22	23	24 Founders' Day Δ7	25	26 Homecoming — W. Michigan U. Homecoming Dance ΑΧΑ Informal ΦΚΤ Informal ΤΚΕ Semi-formal ΖΒΤ
26	27	28	29	30	31	

## NOVEMBER 1968

SUN.	MON.	TUES.	WED.	THURS.	FRI.	SAT.
					1 Informal ΣΣΣ	2 Football — Bowling Green U. Away Informal ΣΚ
3	4	5	6	7	8	9 Football — Kent State U. Home Parents' Weekend
10	11	12	13	14	15	16 Football — East Carolina U. Away Informal ΑΧΑ Informal ΦΚΤ Informal ΗΚΑ Sweetheart Ball — ΣΑΕ Informal ΤΚΕ Informal ΖΒΤ Informal ΑΣΑ Informal ΑΣΑ Informal ΔΖ
17	18	19	20	21	22 Folk Dance CCC	23 Informal ΦM
24	25	26	27 Thanksgiving Recess Begins	28	29	30

## DECEMBER 1968

SUN.	MON.	TUES.	WED.	THURS.	FRI.	SAT.
1	2 Classwork Resumes	3	4	5	6 Formal ΣΣΣ Formal Pershing Rifles	7 Formal ΛΧΑ Red Carnation Ball ΑΧΩ Formal ΑΣΑ
8	9	10	11	12	13 Christmas Dinner and Dance CCC Informal ΦΚΤ	14 Formal ΦΚΤ Formal ΗΚΑ Formal ΤΚΕ Semi-formal ΖΒΤ Formal ΦΜ
15	16	17	18	19	20	21 Christmas Recess Begins
22	23	24	25	26	27	28
29	30	31				

## JANUARY 1969

SUN.	MON.	TUES.	WED.	THURS.	FRI.	SAT.
			1	2	3	4
5	6 Classwork Resumes	7	8	9	10 Formal ΚΑ	11 Informal ΖΒΤ Formal ΔΖ Formal ΣΚ
12	13	14	15	16	17	18
19	20 Semester Examination Period Begins	21	22	23	24	25
26	27	28 Faith and Culture Seminar at CCC Jan. 28-Feb. 2	29	30 Orientation and Registration Begin	31	

## FEBRUARY 1969

SUN.	MON.	TUES.	WED.	THURS.	FRI.	SAT.
						1
2	3 Classes Begin Student Artist Series — Lamp at Midnight	4	5	6	7	8
9	10 Student Artist Series — Fiddler on the Roof	11	12	13 Smoker KAW	14 Winter Weekend — Student Government Semi-Formal KAW Informal ZBT	15 Informal AXA Informal TKE Founders' Day Banquet ZBT Informal ASA Formal Pershing Rifles
16	17	18	19	20	21	22 Informal ΦKT Informal ΞΞΞ
23	24	25	26	27	28 Retreat CCC	

## MARCH 1969

SUN.	MON.	TUES.	WED.	THURS.	FRI.	SAT.
						1 Retreat CCC Founders Day HKA Informal AXΩ
2	3 Student Artist Series — Washington Pops — Arthur Fiedler	4	5	6	7 Informal ΑΞΔ Informal ΔΖ	8 Informal KA Founders' Day Dinner Dance ΣAE Informal ΣK
9	10	11	12	13	14	15 Military Ball — Scabbard and Blade Informal TKE Informal ΦM
16	17 March Arts Festival CCC	18	19	20	21	22 Founders' Day Semi-Formal AXA Informal ΦKT Informal ZBT
23 / 30	24 / 31	25	26	27	28	29 Informal ASA Informal Pershing Rifles

## APRIL 1969

SUN.	MON.	TUES.	WED.	THURS.	FRI.	SAT.
		<b>1</b>	<b>2</b> Easter Recess Begins	<b>3</b>	<b>4</b>	<b>5</b>
<b>6</b>	<b>7</b>	<b>8</b> Classwork Resumes	<b>9</b>	<b>10</b>	<b>11</b> Greek Week	<b>12</b> Greek Week
<b>13</b> Greek Week	<b>14</b> Beginning of IMPACT	<b>15</b>	<b>16</b>	<b>17</b>	<b>18</b> Spring Weekend ΑΞΔ  Spring Weekend ΔΖ Spring Weekend ΣΚ	<b>19</b> Informal TKE Formal ΣΣΣ
<b>20</b>	<b>21</b>	<b>22</b>	<b>23</b>	<b>24</b>	<b>25</b> Old South KA	<b>26</b> Old South KA Formal ΠΚΑ
<b>27</b> Picnic — Pershing Rifles	<b>28</b>	<b>29</b>	<b>30</b>			

## MAY 1969

SUN.	MON.	TUES.	WED.	THURS.	FRI.	SAT.
				<b>1</b>	<b>2</b> May Weekend KAW Informal AXA Informal ZBT Informal ΦΜ	<b>3</b> Formal KAW Formal AXA Formal ΦΚΤ Informal ΠΚΑ Awards Banquet ZBT Spring Formal ZBT Golden Lyre Ball AXΩ Formal ΔΣΑ Formal ΦΜ
<b>4</b>	<b>5</b>	<b>6</b>	<b>7</b>	<b>8</b>	<b>9</b>	<b>10</b> Spring Formal ΣΑΕ Formal TKE
<b>11</b> Mother's Day Stag	<b>12</b>	<b>13</b>	<b>14</b>	<b>15</b>	<b>16</b>	<b>17</b>
<b>18</b>	<b>19</b>	<b>20</b>	<b>21</b>	<b>22</b>	<b>23</b>	<b>24</b>
<b>25</b>	<b>26</b> Semester Exami- nation Period May 26-May 31	<b>27</b>	<b>28</b>	<b>29</b>	<b>30</b>	<b>31</b> Alumni Day Cocktail Hour KAW

## index

Absence policy, 16  
Academics, 15  
A Cappella Choir, 27  
Administration, 1  
Advertising Club, 40  
Alpha Chi Omega, 44  
Alpha Delta, 38  
Alpha Epsilon Delta, 38  
Alpha Kappa Delta, 38  
Alpha Kappa Psi, 38  
Alpha Lambda Delta, 38  
Alpha Psi Omega, 38  
Alpha Sigma Alpha, 44  
Alpha Sigma Eta Alpha, 40  
Alpha Sigma Phi, 44  
Alpha Xi Delta, 44  
Alumni Affairs, 9  
American Chemical Society, 40  
American Home Economics Association, 40  
American Institute of Physics, 40  
Application for financial aid, 8  
Approval of social events, 33  
Art exhibits, 26  
Artist Series, 26  
Association for Childhood Education, 40  
Athletics, 45  
Bands, 27  
Baseball, 47  
Basketball, 46  
Blood Drive, 31  
Bookstore, 9  
Budget—Social functions, 34  
Cabinet—Student Government, 13  
Calendar—social, 33, 51-59  
Campus Christian Center, 28  
Campus Christian Ministry, 28  
Campus Crusade for Christ, 42  
Canterbury Club, 42  
Cavaliers, 44

CCC study groups, 28  
Chamber Brass Ensemble, 27  
Cheating Policy, 17  
Cheerleaders, 48  
Chess Club, 40  
Chi Beta Phi, 38  
Chief Justice, 5  
Choral Union, 27  
Christian Science Organization, 42  
Churches, 29  
Classical Association, 40  
Codes of Conduct, 19  
Coffee house, 28  
Commissions — Student Government, 12-13  
Community Artist Series, 26  
Community Forums, 26  
Concert Band, 27  
Conduct—social functions, 34  
Contributions, 35  
Convocations, 26  
Council for Exceptional Children, 40  
Counseling and Testing Center, 9  
Crescent Club, 44  
Cultural Programs, 25  
Daughters of the Crimson Rose, 44  
Debate Team, 27  
Definition of social events, 33  
Delta Omicron, 38  
Delta Zeta, 44  
Demonstrations, 23  
Development and Alumni Affairs, 9  
Disciplinary Action, 19  
Donations, 35  
D-Rho, D-Theta, 38  
Drinking Policy—IFC, 22  
Drugs, 20  
Duplicating Department, 9  
Duplication of keys, 20  
Elevator keys, 9

Employment, 8  
Encounter, 29  
Eta Mu Pi, 38  
Eta Sigma Phi, 38  
Et Cetera, 6  
Examination schedule, 18  
Extra-curricular activities, 27  
Fagus, 38  
Financial aid, 6  
Firearms, 20  
Fire safety, 20  
Fireworks, 20  
Floats — homecoming, 36  
Football, 47  
Four-H, 41  
Fourth Estate, 38  
Forums, 26  
French Club, 41  
Gambling, 21  
Gamma Theta Upsilon, 39  
General Counseling, 9  
German Club, 41  
Golf, 47  
Grants, 6  
Greek Interest Organizations, 44  
Greek Week, 31  
Greenbackers, 48  
Hazing, 21  
Health Center, 10  
Highlights of the year, 30  
History, vi-viii  
Hodges Hall, 4  
Homecoming, 31  
Honorary Organizations, 38  
Honesty, 21  
Hours—Social Functions, 34  
House Decorations, 36  
Housing, 3  
IMPACT, 31  
Independent Student Associations, 44  
Information guide, 1  
Information Service, 9  
Insurance, 9

Interdormitory Council, 41  
Interest Organizations, 40  
Interfraternity Council, 43  
IFC Drinking Policy, 22  
International Relations Club, 41  
Intoxicating beverages, 22  
Intramurals, 47  
John Marshall Library, 17  
Kappa Alpha Order, 44  
Kappa Alpha Psi, 44  
Kappa Delta Pi, 39  
Kappa Omicron Phi, 39  
Kappa Pi, 39  
Laidley Hall, 4  
Lambda Tau Alpha, 41  
Leadership Seminar, 31  
Le Cercle Francais, 41  
Library, 17  
Little Delta Iota, 44  
Little Sisters of Minerva, 44  
Loans, 7  
Lost and Found, 10  
Lutheran Student Association, 42  
Madrigal Singers, 27  
Majorettes, 48  
Map, 49  
Marching Band, 27  
Married Student Housing, 5  
Marshall Community Symphony, 27  
Marshall Engineering Association, 41  
Marshall University 4-H Club, 41  
Men's Glee Club, 27  
Men's Residence Halls, 4  
Methodist Student Movement, 43  
Mid-American Conference, 46  
Mother's Day Sing, 31  
Music Department concerts, 26  
Music Educators Association, 41  
Music organizations, 27  
MUST, 42  
National Defense Student Loan Program, 7

Newman Apostolate, 42  
Nurses Association, 41  
Off-Campus Housing, 22  
Omicron Delta Kappa, 39  
Order of Omega, 40  
Organizations, 37  
Organizations—university policies, 32  
Paid advertisements, 36  
Panhellenic Council, 44  
Parking, 10  
Petitions, 33  
Physical Education Majors Club, 41  
Placement Office, 8  
Presbyterian Student Association, 43  
President of the Student Body, iv-v  
President of the University, ix  
Prichard Hall, 4  
Priority of social functions, 33  
Proctor Project, 28  
Psi Society, 41  
Psychology Clinic, 10  
Publications, 5  
Public Parks, 34  
Radio, 27  
Radio Club, 41  
Recognition and Honorary Organizations, 38  
Recognition of new organizations, 33  
Religious Arts Festival, 29  
Religious Counseling, 28  
Religious Organizations, 42  
Residence Programs, 3  
Respect for property, 23  
Robe, 40  
Scabbard and Blade, 40  
Scholarships, 6  
Security officers, 10  
Selling, 35  
Sigma Alpha Epsilon, 44

Sigma Delta Pi, 40  
Sigma Kappa, 44  
Sigma Phi Epsilon, 44  
Sigma Sigma Sigma, 44  
Sigma Tau Delta, 40  
Sisters of the Golden Heart, 44  
Smoking regulations, 21  
Social Calendar, 33, 51  
Social organizations, 43  
Sociology Club, 41  
Solicitation, 35  
South Hall, 4  
Speakers Bureau, 41  
Speaker Policy, 23  
Stage Band, 27  
Standards for Recognized Student Organizations, 32  
Student Court, 13  
Student Demonstrations, 23  
Student Directory, 6  
Students for Democratic Ideals, 41  
Student Government, 12  
Student Handbook, 6  
Student Health Center, 10  
Student National Education Association, 41  
Student property, 23  
Student Union, 10  
Symphonic Choir, 27  
Tennis courts, 10  
T. H. E. Group, 48  
United Methodist Student Movement, 43  
University policy, 19, 32  
Use of University facilities, 36  
Veteran's Club, 41  
West Hall, 4  
Women's Recreation Association, 42  
Women's Residence Halls, 4  
Work-Study Program, 8  
Worship, 28  
Wrestling, 46  
Young Democrats Club, 42  
Young Republicans Club, 44