

1990

Commencement Exercises, 1990

Marshall University

Follow this and additional works at: <https://mds.marshall.edu/commencement>



Part of the [Higher Education Commons](#)

Recommended Citation

Marshall University, "Commencement Exercises, 1990" (1990). *Marshall University Commencement*. 26.
<https://mds.marshall.edu/commencement/26>

This Program is brought to you for free and open access by the University Archives at Marshall Digital Scholar. It has been accepted for inclusion in Marshall University Commencement by an authorized administrator of Marshall Digital Scholar. For more information, please contact zhangj@marshall.edu, beachgr@marshall.edu.

1990

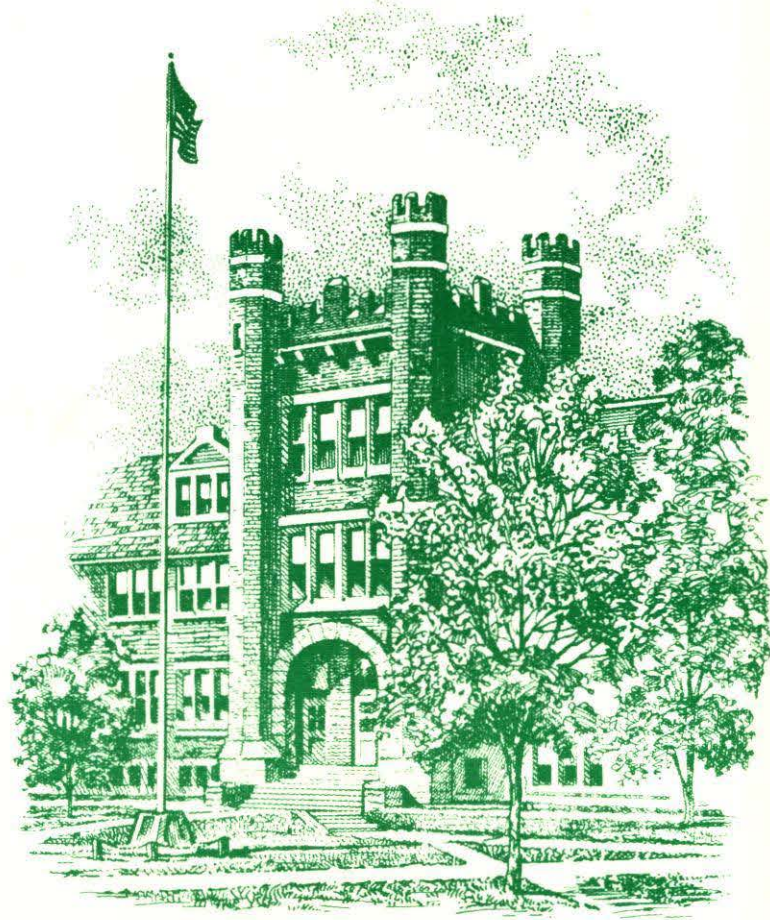

Commencement Exercises
1990
Marshall University

The One Hundred Fifty-third
Commencement Exercises

Marshall University



Saturday, May 12, 1990 at 11:00 in the Huntington Civic Center

Disclaimer

The list of May degree candidates in this program is tentative and is based upon the anticipated successful completion of work undertaken during the Second Semester 1989-90. This document should not be taken as an official record that degrees have in fact been awarded.



Welcome

Marshall University welcomes those attending the 153rd Commencement Exercises.

Academic Procession

Faculty Marshals
Candidates for Bachelor Degree
Candidates for Associate Degree
Candidates for Master Degree
Candidates for Medical Degree

Candidates for Doctoral Degree
Assistant Chief Faculty Marshal
Members of the Faculty
Chief Faculty Marshal
Commencement Officials

Commencement Officials

Chief Marshal:
Professor David R. Woodward

Assistant Chief Marshal:
Professor Dorothy R. Johnson

Prof. Ramchandra G. Akkihal
Prof. Kenneth Ambrose
Prof. Elaine Baker
Prof. Richard Bonnett
Prof. Mahlon Brown
Prof. Elma Chapman

Prof. Jeanne DeVos
Prof. Kenneth Guyer
Prof. Olive Hager
Prof. Betty Jarrell
Prof. Bowie Kahle
Prof. Chong Kim

Prof. John Mead
Prof. Giovanna Morton
Prof. Ralph Oberly
Prof. William Sullivan
Prof. Wayne Taylor
Prof. Monica Valentovic

Chief Usher:
Professor Ernest W. Cole

Assistant Chief Usher:
Professor Neal Adkins

Prof. Howard Adkins
Prof. Allen Arbogast
Prof. Boots Dilley
Prof. Dan K. Evans
Prof. Mack Gillenwater
Prof. Charles F. Gruber
Prof. Ralph Hall

Prof. Frances Hensley
Prof. Carl Johnson
Prof. Richard Jones
Prof. Nicholas Kontos
Prof. Philip Modlin
Prof. Caroline Perkins
Prof. Jimmie Rogers

Prof. John Sasser
Prof. John E. Smith
Prof. Harry Sowards
Prof. Donna Spindell
Prof. Donald Tarter

The 153rd Commencement Program

President Dale F. Nitzschke, Presiding

Precommencement Concert

Marshall University Wind Symphony and Symphonic Band
Professors Richard Lemke and Michael McArtor, Conducting

Processional - Ceremonial Marches

Invocation The Reverend R. F. Smith Jr.
Senior Minister, Fifth Avenue Baptist Church

Introduction of Guests

Introduction of the Commencement Speaker

Commencement Address Ancella R. Bickley

Conferring of Academic Degrees

The President of the University

Candidates for the Bachelor's and Associate Degrees

College of Education presented by Carole A. Vickers, Dean
College of Liberal Arts presented by Deryl R. Leaming, Dean
College of Business presented by Robert P. Alexander, Dean
College of Science presented by E. S. Hanrahan, Dean
College of Fine Arts presented by Paul A. Balshaw, Dean
School of Nursing presented by Carolyn S. Gunning, Dean
Regents Bachelor of Arts presented by Alan B. Gould, Provost
Community College presented by F. David Wilkin, Dean

Candidates for the Master's Degree

Graduate School presented by Leonard J. Deutsch, Dean

Candidates for the Doctor of Medicine Degree

School of Medicine presented by Charles H. McKown, Jr., Dean

Conferring of the Doctoral Degrees

William E. Vehse, Associate Provost for Academic Affairs,
West Virginia University

Recognition of the Honor Graduates

Conferring of the Honorary Degrees

Candidates presented by Alan B. Gould
Provost

Ancella R. Bickley - Doctor of Pedagogy
Soupy Sales - Doctor of Humane Letters

GreetingsDavid C. Hardesty, Jr.
Chairman, The University of West Virginia Board of Trustees

Nate Ruffin
Member, Marshall University Institutional Board of Advisors

Beatrice N. Orr
President, Marshall University Alumni Association

The President's Remarks

"*Alma Mater*" C.E. and James Haworth
Professor Emeritus Leo V. Imperi

Benediction

Recessional - Ceremonial Marches

Alma Mater

*Marshall Gracious Alma Mater,
We thy name revere:
May each noble son and daughter
Cherish thine honor dear.
May thy lamp be ever bright
Guiding us to truth and light;
As a beacon o'er dark water
This is for thee our prayer.*

*May the years be kind to Marshall;
May she grow in fame;
May her children fail her never
True to her beacon flame.
May her spirit brave and strong
Honor right and conquer wrong;
This the burden of our song
Ever her truth proclaim.*

The audience is requested to be seated following the Benediction and remain seated until the class has recessed.



The Grand Mace

The Grand Mace (opposite), a symbol of authority and leadership, is carried by the Chief Marshal of the faculty at all formal University occasions and is displayed on the platform during these functions. The Mace is made from a limb that fell from the Old Beech Tree in front of Old Main on the University Campus. The top of the Mace consists of a gold plated bronze casting that features on one side the Seal of Marshall University and on the other the Great Seal of the State of West Virginia. These are surrounded by a laurel of beech leaves and the entire casting is crested by a torch symbolic of academic excellence. Immediately below the top casting is a four-sided section that contains carved symbols significant in the history of the University--The Towers of Old Main, Memorial Fountain, the Seal of Marshall College, and a buffalo, official mascot of the institution's athletic teams. The area immediately surrounding the four carvings features small clusters of beech nuts and leaves. The center portion of the Mace is carved in double wrap ribbon, one-half inch wide. Between the gaps in the ribbon wraps are carved beech leaves descending in size. The base of the Mace is protected by a gold plated bronze casting of beech leaf clusters. The entire Mace weighs about 25 pounds and is 66 inches from the top of the torch to the base.

The President's Medallion

The President's Medallion or Badge of Office of the Presidency of Marshall University (at right) consists of a relief carving of the Seal of the University featuring the bust of Chief Justice John Marshall. It is suspended from the President's neck with a kelly green and white ribbon, the official colors of the institution. The Medallion is worn by the President when he is participating in formal University affairs. The reverse side of the Medallion is inscribed with the names of the previous Presidents of the institution.

Both The Grand Mace and The President's Medallion were created in 1986 by Byron Johnson. Mr. Johnson, an honor graduate of Marshall University, is a renowned wood carver and sculptor as well as an art teacher in the public schools.

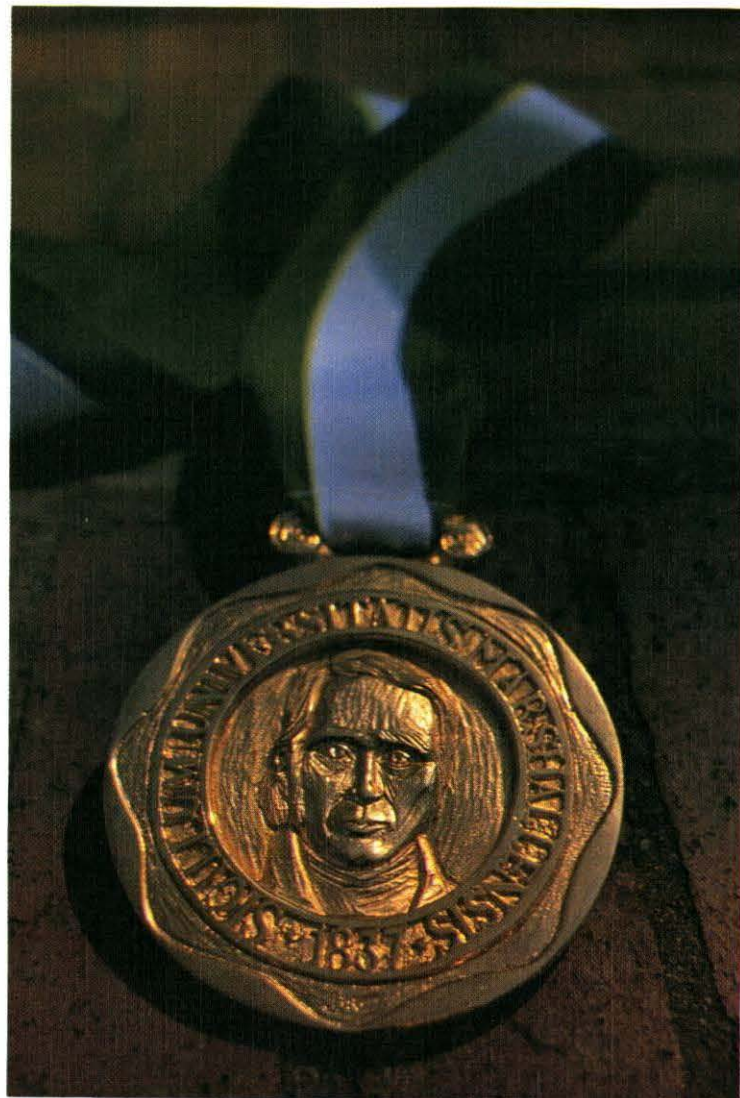



Dr. Ancella R. Bickley



Soupy Sales

Famed comedian Soupy Sales and educator Ancella R. Bickley are being awarded honorary degrees at Marshall University's annual Commencement today. Sales will receive the honorary Doctor of Humane Letters degree and Dr. Bickley will receive the honorary Doctor of Pedagogy degree.

Dr. Bickley also will deliver the Commencement address.

A retired vice president of West Virginia State College, Dr. Bickley is a leader of black history research in West Virginia and the Ohio Valley.

She is a graduate of Huntington's Douglass High School and earned her bachelor's degree in English magna cum laude from West Virginia State College. She received her Master of Arts degree from Marshall University and her Doctor of Education degree from West Virginia University.

Dr. Bickley has taught at West Virginia State, West Virginia University, Bates High School in Annapolis, Md., U.S. Army education centers in Maryland and West Germany, and at an Army transitional training unit at Ft. Bliss, Texas.

She served as vice president for administration and as vice president for academic affairs at West Virginia State College.

Dr. Bickley received the 1988 Humanities Award presented by the Humanities Foundation of West Virginia. Additional honors include appointment as a Danforth Associate, the Distinguished Citizen Award of the Mountain State Bar Association, the Carter G. Woodson Award by the National Education Association and the Alumna of the Year Award from West Virginia State College.

A long-time researcher into black writers and black history in West Virginia, Dr. Bickley is organizer and coordinator of the Statewide Black History Conference which held its second session at Marshall last fall and which will meet at MU again in 1990. Currently, she is working with Marshall on a research project on the history of blacks in the Ohio Valley.

An aspiring sportswriter who was fired from the Marshall College student newspaper for spending too much time cracking jokes and dancing in the Student Union, Soupy Sales went on to earn international fame as a comedian.

Perhaps best known for his first network television show, "The Soupy Sales Show," he has starred in other television shows, radio, motion pictures, television dramas, nightclubs and comedy clubs, a Broadway play and record albums. His list of show business credits covers more than four typewritten pages and his first book--"Soupy Sales's Did You Hear the One About?"--has been so successful, a sequel is being prepared.

Sales is a veteran of combat service with the U.S. Navy in the Pacific during World War II. He got his start as an entertainer during his student days at Marshall when he landed a \$20-a-week job writing scripts for a Huntington radio station, ultimately becoming the area's top-rated disc jockey.

After graduating from Marshall in 1949, he moved to Cincinnati and his first television show, "Soupy's Soda Shop." He became increasingly successful in Cleveland, Detroit, Los Angeles and New York. His ABC-TV show introduced the nation to White Fang, Black Tooth and Soupy's trademark pie-in-the-face routine with guest stars such as Frank Sinatra, Tony Curtis, Burt Lancaster and Mickey Rooney.

He's also been the recipient of pies in the face -- more than 19,000 of them. Before that, "I used to look like Cary Grant," Sales quipped during a recent appearance on Bob Costas' "Later" show on NBC-TV.

Among his television credits are seven years on "What's My Line" and three years on "Sha Na Na." He appeared two years on "To Tell the Truth" and has made scores of guest appearances on a wide variety of shows. Most recently he has had dramatic roles on "Monsters" and "True Blue."

Academic Heraldry

The custom of wearing academic regalia in the colleges and universities of the United States has been continuous since Colonial times. The colors indicating fields of study and degrees conferred are now of standard significance and at Marshall University show in the hoods worn by the Master's and Doctoral degree candidates. Hoods for both Master's and Doctor's are made of black, lined with silk chevrons in the official colors of the university conferring the degree, and trimmed with velvet collars in colors distinctive of the degree. The hoods of the Marshall Faculty represent the many institutions and variety of degrees that comprise a university faculty.

MARSHALL UNIVERSITY GRADUATE SCHOOL

Master of Arts — White
Master of Science — Golden Yellow
Master of Business Administration — Drab
Master of Arts in Journalism — Crimson
Master of Education — Light Blue

MARSHALL UNIVERSITY MEDICAL SCHOOL

Doctor of Medicine — Green

FACULTY HOODS — MASTER'S AND DOCTOR'S

Agriculture	Maize
Arts and Humanities	White
Business Administration	Drab
Dentistry	Lilac
Economics	Copper
Education	Light Blue
Engineering	Orange
Fine Arts and Architecture	Brown
Forestry	Russet
Home Economics	Maroon
Journalism	Crimson
Law	Purple
Library Science	Lemon
Medicine	Green
Music	Pink
Nursing	Apricot
Oratory (Speech)	Silver Gray
Pharmacy	Olive Green
Philosophy	Dark Blue
Physical Education	Sage Green
Public Administration	Peacock Blue
Public Health	Salmon Pink
Science	Golden Yellow
Social Science	Cream
Theology or Divinity	Scarlet
Veterinary Science	Gray

At Marshall University, holders of the bachelor's and associate degrees do not wear hoods. The color of the tassel on their caps indicates the level of academic excellence achieved in pursuit of their respective degrees. (See Honor Graduates).

Profile of Marshall University

Marshall College had a problem with its students:

"The most decided objection we have to find to any considerable number (of the students) is the tendency to study too long hours, a tendency we are trying to correct. . ."

The quotation comes from the 1909-10 Marshall College Catalog and one historian has attributed it to President Lawrence J. Corbly. The historian added his own wry comment: "President Corbly and his successors evidently met with considerable success in correcting this tendency."

The problem of overzealous students may have been exaggerated. In any event, Marshall has had more serious problems in an often-turbulent history extending back to 1837--some 26 years before the state of West Virginia was born.

The early history of Marshall is filled with colorful events and people.

To put things in chronological perspective, the academic melodrama started in 1837 when the good citizens of Guyandotte and the farming country to the west--now the city of Huntington--decided they needed an annual school to provide for the education of their youngsters.

Tradition records they met at the home of John Laidley, who assumed leadership of the project and named the new school Marshall Academy in honor of his friend, the late Chief Justice John Marshall.

They decided to locate their new school on a knoll known as "Maple Grove," site of a small log building called Mount Hebron Church. The structure also had served for some time as a subscription school for the area, open but three months each year.

It remained a subscription school that summer, conducted by Isaac H. Peck. It wasn't until March 30, 1838, that the General Assembly of Virginia passed an act formally incorporating Marshall Academy and appointing Laidley and eight other men as trustees.

On June 30 of that year, the trustees

purchased from James and Lucy Holderby the one and one-fourth acre lot containing their log "academy." The price: \$40.

That land is now the site of Old Main.

The trustees proceeded to build a new two-story, brick building, 22 feet wide and 50 feet long, containing four rooms. It was completed by February, 1839.

The first full school term was conducted in 1838-39 with Peck serving as principal for a salary of \$500.

In 1850, the academy and its financial obligations were accepted by the Conference of the Methodist Episcopal Church, South. In 1858, Marshall Academy was renamed Marshall College.

The coming of the Civil War nearly spelled the end of the young college. Lack of financial support, accumulated debts, court action and the war itself forced the school to close its doors in 1861. The property was sold at public auction.

Mrs. Salina Mason bought the land and building for \$1,500 for her father, John W. Hite. He was a Confederate sympathizer and could not appear in court in his own behalf. For the next few years, Hite and his family lived in the college building.

During at least part of the war, a small school, probably a subscription school, was maintained at the college--fulfilling a provision in the original deed from James Holderby which specified it was to be used ". . . for the express purpose of an Academy (sic) and for no other use." The building also was used as a hospital during part of the conflict.

In the fall of 1866, the Southern Methodists made an attempt to regain control of the property, but were unable to raise enough money.

Meanwhile, the new state of West Virginia had recognized the need for an institution to train teachers to serve the state's public schools. After many months of wrangling over location, the Legislature on Feb. 27, 1867, voted approval of a bill establishing a "state normal school" to be located at Marshall College.

In order to get the college reopened, the voters of Cabell County approved a property tax levy amounting to \$5,000. The state also appropriated funds and on Aug. 1, 1867, the schools' regents purchased the lot and building from Mrs. Mason for \$3,600. The regents of the state normal school also authorized additions and repairs amounting to about \$3,800.

During that period, the regents purchased an additional 10 acres land from William P. Holderby for \$1,000. It turned out that there was a lien against the land and the regents had to ask the Legislature to authorize condemnation in order to obtain a valid title. In September, 1868, they obtained 13 and three-quarters acres at a price fixed at \$1,375. This brought the college holdings to a total of 15 acres in order "... that there might be ample room around the buildings, and that the Steward of the College might be able to provide material for his table..."

In 1868, Marshall needed land for farming. A hundred years later, the problem was parking.

The first session of Marshall College as a state normal school began June 15, 1868, and lasted 10 weeks, but financial problems continued to plague the school. The Legislature made no appropriation for salaries and expenses for the year 1879-80 and Principal A.D. Chesterman had to struggle to keep the school open with the money received from tuition fees. These were not adequate to provide a proper teaching staff.

Matters began to improve during the administration of Thomas E. Hodges (1886-1896) as the state gradually increased its financial support.

During Hodges' last year, 1895-96, the school's enrollment exceeded 200 for the first time. The 1896 graduating class of 19 also was a record.

Hodges was followed by Lawrence J. Corbly, who was to serve 19 years--the longest tenure of any Marshall president with the exception of Stewart H. Smith (1946-68).

Corbly's administration marks a major turning point in Marshall's fortunes. Enrollment began a steady climb, from 258 in 1896-97 to 1,021 by 1907.

In 1905, construction was started on the final section of Old Main. This is the familiar "towers" segment facing the

main entrance to the campus on Hal Greer Boulevard. With its completion, Old Main consisted of five sections. Reading from the east, these were completed in 1898, 1870, 1899, 1896 and 1907.

The first edition of the campus newspaper, *The Parthenon*, was published in 1898, although there had been an earlier newspaper with a different name.

Intercollegiate athletics got their start at Marshall during this period, with the first football team being fielded in 1898. The Marshall teams originally were known as the Blue and Black, but the now-familiar Green and White colors had been adopted by 1904.

In May, 1907, the board of regents adopted a plan for the reorganization of the college. Among other things, the plan changed Corbly's title from "principal" to "president" and raised his salary to \$2,500 a year.

In 1907, Marshall was still strictly a secondary school. By 1912, the regents had added two years of study to the school's program, equivalent to the freshman and sophomore years in college. In 1914, President Corbly recommended that "... Marshall College should be made a 'college' in fact as well as in official name -- a degree-conferring institution."

But when Corbly retired in 1915, Marshall was still a thriving junior college.

A few years later, however, his hopes were to be realized. In 1920, the State Board of Education approved Marshall's granting of a bachelor's degree in education. Teachers College conferred degrees upon four candidates in June, 1921.

The years ahead were to see steady physical and academic expansion and Marshall became a university in 1961. By the fall of 1989 Marshall had an enrollment exceeding 12,500, a full-time faculty of about 500 and more than 100 part-time instructors.

The small academy has become a major university operating nine colleges and schools: College of Liberal Arts, College of Fine Arts, College of Science, College of Education, College of Business, Graduate School, School of Medicine, Community College, and School of Nursing.

Class of 1990 Honor Graduates

Bachelor Degree Candidates

The bachelor's degrees honor graduates are distinguished by stoles and matching tassels worn with their caps and gowns. The Summa Cum Laude graduates are so distinguished by the Red Stoles and Tassels and the Magna Cum Laude and Cum Laude graduates are distinguished by the Gold Stoles and Tassels.

Summa Cum Laude

These students have attained an over-all academic average of 3.85 to 4.0.

Mark R. Allison
Ada Marie Conway
Kristine Lee Ehret
Jessica Lynn Elza
Erin Gale McCormick Hall
Regina Susan Hall
Edwin Ray Haney
Teresa L. Lawson
Paul Samuel Lee
Pamela Sue Leonard
Garretta Nottingham Lewis
Kimberly Ann Lindsay
Jill LeAnne McClanahan
Elizabeth Ann Mikitarian
Edmond Newton Mullins, Jr.
Alicia Denise Pauley
Kathy Yvonne Riggs
Sharon Hurt Rothbaum
Deborah Ann Sheils
Stephanie Gene Hill Sparks
Mary Ruth Stanley Spaulding
Vicki Renee Tabor
John Thomas Wright

Shannon Jo Barkley
Erika Lynn Billups
Sonya Lynn Bowman
Eva Carol Brown
Christopher Scott Brumfield
Carol Spence Cain
Walter V. Chapman, III
Melanie Kay Comer
Julie Anne Dillon
Teresa Lynn Donze
Samuel David Elswick
Matthew Ken Farley
Della Dalton Ferrell
Troy Wayne Francisco
Deborah Harmison Gollehon
Christin Birgitta Grady
Phyllis J. Griffith
Julia Ann Harless
Holly Beth Hartman
Lisa K. Hatten
John Joseph Jozwick
Michelle Ada Kirk
Lois L. Jenkins Mack
Damon Eric Martin
Karen Leigh Mooney McComis
Tondra Kay Messerian
Barbara Ann Metz
Kelly Suzanne Mondy
John Douglas Moore
Grace Michelle Morenas
Judith Alice Mounts
Heather Leigh Mynhier
Beth Anne Pauley
Amy Dawn Payne
Mary Beth Pope
Carla Marie Ramey
Kimberly Jean Seckman
Edith Carolyn Smith
Leonard Scott Sole

Magna Cum Laude

These students have attained an over-all academic average of 3.6 to 3.84.

Suzanne Leigh Ahmed
Habibollah Aliabadi
Eugenia Ligarde Alley
Michael B. Ashmore
Stephen Christian Adaway
Amy Leigh Austin
Carolyn Sue Morrison Baird
Sally Jo Ehret Baker

Julie Marie Sparks
Alisa Dawn Starcher
Robert Alexander Stieve
Susan Kaye Stowers
Steve Taylor
Sherry Lynn Webb Tingler
Diana Lynn Turner
Kimberly Dawn Wallace
Earl David Walton
Elgin Morris Ward, Sr.
Kimberly Neal Warnock
Kimberly Kay Way
Michael David Wharton
Kristina Suzanne Wilmoth
Gretchen L. Zabel
Christina Mae Zempter

Cum Laude

These students have attained
an over-all academic average of
3.3 to 3.59.

Raymond Floyd Adams
Aissa Santos Agcanas
Vince Edward Allen
Kristin Leigh Andrews
Lori Annette Aprea
Lara Lee Arbaugh
Joseph Franklin Backus
Pamela Shawn Bailey
Bryan A. Bain
Meredith Lynne Barnes
Roy T. Barnette
Kristi Lyn Belladonna
Patricia Ann Berger
Diane Elizabeth Blatt
Michele Lee Smith Blatt
Kimberly Lynn Boardwine
Deborah Lynn Bole
Susan Renee Boles
Timothy Mark Bowens
Debra L. Boyce
Sr. Susanna Brabaender, S.A.C.
Julie Suzanne Brown
Susan Alison Brown
Marianna Bush
Sharon Lynn Caldwell
Beverly Joanne Callebs
Lena Donna Carver-Pratt
Dianna Lee Taylor Casto
Peter Vincent Catizone
Robin Ann Chadwick
Kelli Lea Christian
Eric Brian Click
Jorgena Marie Collias
James Edward Collins
Linda Carol Cometto
Ricky Jack Compton

Vickie Lee Conger
Mary Patricia Conley
Anita Sue Cook
Philip Andrew Cook
Teresa Jean Cook
Elsa K. B. Cox
Mary Rose Morgan Craddock
Jackie Lynn Crawford
Virginia Kay Crowe
Cleta Mae Cummings
Jama Cay Bailey Davis
Traci Ann Dean
Hank Edgar Dial
Kimberly Anne Dickens
Leila Sakhai Duling
Mary Susan Duncan
Kimberly Ann Eby
Sherri Leigh Ellis
Donald Jay Epperly
Lisa Mae Felix
Mary Catherine Ganim
Teresa Marie Ganim
Josephine Theresa Garcia
Judy Catherine Cox Gergely
Chris Anthony Hall
Mary Sue Mullins Hall
Elizabeth Katherine Hanshaw
Cynthia Ann Hauldren
Mary Louise Hawkins
James Wilbur Hawley, II
Raymond Russell Herbert
Holly Elizabeth Hickman
Melissa Dawn Hill
Kathie J. Wright Hoffman
Debra Faye Frazier Holly
Bonnie Jeanne Howard
Caitlin Weiss Howley
Pamela Day Hudson
Andrea Lynn Hunt
Sandra Ruth Jones
Katherine M. Druggish Justice
Cassandra Kay King
Dorothy Lynn Klapproth
Monica Krupinski
Robert Emil Kruthoffer, III
Susan Karen Richmond Lambert
Jeannette Marie Latterner
Russell P. Lewis
Jonna Lynn Likens
Michael Bryan Little
Angela Carol Linkous
Mario Anthony Lowery
Mary Melissa Lucas
Rebecca Jo Lycans
James Frederick Madison, II
Stephanie Dale Marcum
Julienne Elizabeth Marks
Angela Dancee Maynard
Cynthia Kay Mayo
Melissa Sue McKnight

Kristi Shay Moore
Timothy Allen Morton
Michelle Annette Mospan
Elizabeth Verne Myers
Sara Lynn Norris
Lesley Ann North
Rebecca Susan Nutter
Jeffery Maynard O'Dell
Sakurako Oi
Deepak Parekh
Angela Darleen Perry
Rory Lee Perry, II
Deborah Leigh Preece
Melinda Marie Ransom
Cindy Lynn Sinozich Rawson
Melody Jane Rhodes

Lisa Catherine Riley
Melissa Lee Roush
Elizabeth Anne Runion
Brian Keith Russell
Mary Helen Scott
Leslie Elizabeth Snipp
Regina Rae Showalter
Robin Lynn Simmons
Richard Lee Slater
Janet Elizabeth Smallwood
Krista Rae Smith
Susan Dawn Steinberger
Kirk Adam Stephens
Melissa Ann Tackett
Andrea Renee Tanner
John David Templeton

Mary Ann Meador Thomas
Julie Ann Tice
Michael Shane Tomblin
Barbara Saunders Wallis
Jeffrey Wayne Ware
Sarah Allison Weir
Jill Kathleen Whaley
Penny Susanne Dowis Wiles
Judith Kay Davis Williams
Celia Williamson
William K. Willis
David Allen Wilson
Richard Dean Wiseman
Linda Gail Davis Workman

Associate Degree Candidates

The Associate Degree honor graduates are distinguished by the Royal Blue Stoles and Tassels worn with their caps and gowns.

With High Honors

These students have attained an over-all academic average of 3.7 to 4.0.

Gina L. Cummings
Debra Jean Ball Collins
Deborah Marx Busby
Betty Jane Ellis
Sherry Dawn Hoobler

Joseph Manuel Menendez
Helen L. Norris
Barbara Alice Nutter
Theresa Carol Scheneberg
Joyce Louise Smith

Thomas Eugene Sweeney, Jr.
Karen Lynn Simon
Kelly Lynn Tomblin Shepard
Vicki Lynn Wamsley

With Honors

These students have attained an over-all academic average of 3.3 to 3.69.

Linda G. Adams
Lynn Renae Arthur
Orville Lee Ayers, II
Cynthia Dawn Baisden
Jeffrey P. Barlow
Rebecca Kay Black
Pamela June Bowen
Patricia Gaile Bowens
Deborah A. Boyle
Rhonda Lea Brunty
Steven C. Caldwell
Vicki J. Carico
Jane Eleanor Angle Childers
Beverly Lynn Claypool
Debra Jane Conrad
Travis Dale Corbitt

Jacque Leffler Corn
Barbara Brizendine Davis
Steven Ray Dawson
Rachel Bethann Dunham
Gail Evelyn Ellis
Karen Sue Fischer
Deborah Ann Hagley
Jeffery Brian Harshbarger
Rita Jo Clift Hester
Mary Vaughan Hughes
David L. Kidd, Jr.
Melissa Ann Lycan
D. Shane Mays
Michelle S. Meadows
Toni Raye Morris
Joan Patricia Mullins

Shelly Rena Mullins
Timothy Scott Pack
Judith Michelle King Patton
John Russell Pauley
Christopher Michael Renick
Mary Wolfe Riley
Roberta Kay Smith Rymer
Kimberly Ann Shoemaker
Lisa Danette Staggs
Crystal Dawn Cassell Tucker
Merri B. Vance
Ronda L. Wilson
Ronda K. Workman
Ronald W. Wroblewski
Melissa Ann Wykle

Military Commissions

United States Army Reserve Officers' Training Corps Battalion

The following individuals will be commissioned Second Lieutenants in the United States Army at Marshall University, May 12, 1990:

ADKINS, Willis G, USAR, Ordnance
CANADAY, Tabethia S, USAR, Branch Unassigned
DIAL, Hank E, USAR, Ordnance
GAY, Larry C, USAR, Branch Unassigned
HARRELL, John T, USAR, Infantry
*HIGHBERGER, William K, Regular Army, Armor
*HILDEBRAND, Leslie A, USAR, Signal Corps
JACKSON, Kevin E, USAR, Ordnance
*KINDER, John C, USAR, Branch Unassigned
***LONG, Edward J, USAR, Branch Unassigned
MAYNARD, Ricky H, USAR, Branch Unassigned
NEFF, Charles A, USAR, Ordnance
PARSONS, Michael A, USAR, Military Police
*SCARBERRY, Robby R, USAR, Branch Unassigned
*WYROSDICK, Michael E, USAR, Field Artillery

The following individuals have been commissioned Second Lieutenants in the United States Army since May 1989:

CHESNE, Jeffrey D, USAR, Branch Unassigned
CHURCH, Donald C, USAR, Armor
COX, Edward G, Jr, USAR, Branch Unassigned
HALL, Leslie J, USAR, Ordnance
**HAMILTON, Andrew B, Regular Army, Aviation
**JAGDON, Wilfredo E, Jr, Regular Army, Finance
*METZ, Michael G, USAR, Signal Corps
**SCOTT, William A, USAR, Field Artillery
WHITESTONE, Lorenzo K, USAR, Branch Unassigned

*designates Distinguished Military Student

**designates Distinguished Military Graduate

***First student ever enrolled at Shawnee State University and taking Military Science at Marshall University

Candidates and Degrees Granted

College of Education

Candidates presented by Carole A. Vickers, Dean

Candidates for Degrees May 12, 1990

Bachelor of Arts

Raymond Floyd Adams
Steven Todd Adams
Joy K. Agee
Lisa Kay Alford
Eugenia Ligarde Alley
Cindy Lynn Ambler
Laura Tracy Baisden
Donna Kay Beard
Rhonda Jean Belcher
Harold Dewayne Bell
Kristi Lyn Belladonna
Ladonna Lynn Bennett
Jill Lyn Berger
Jacqueline Kelly Bias
Erika Lynn Billups
Angela Marie Bird
Michele Lee Smith Blatt
Lynette Ellen Bodmer
Deborah Lynn Bole
Debra L. Boyce
Barbara Jane Bragg
Linda Lou Fowble Bragg
Deborah Diane Duncan Brewer
Steven H. Brunty
Darryl Burgess
Connie Sue Calendine
Beverly Joanne Callebs
Peter Vincent Catizone
Debra Stanley Chapman
Kelli Lea Christian
Deron Warren Click

Jeffrey Wayne Collins
Linda Carol Cometto
Charlotte Marie Conley
Anita Sue Cook
Stephanie Dawn Counts
Jaye P. Crum
Charles Michael Cyrus
Jama Cay Bailey Davis
Tony A. Dean
Kimberly Anne Dickens
Lori G. Donohue
Gary Scott Dutey
Kimberly Ann Eby
Kristine Lee Ehret
Stan Aubrey Elkins
Terri Lynn Ellis
Karen Ann Elswick
Jessica Lynn Elza
Leigh Eastham Eplin
Della Dalton Ferrell
Darrell Dean Forren
Cynthia Sue Fox
Scott Allen Fraley
Jamy Lou Frazier
Todd David Fugate
Christin Birgitta Grady
John Thomas Gregory
Bruce Hammond
Kelly Renee Hardiman
Laura Dane Harshbarger
Sonya Louise Hatfield

Wilma Ann Hatfield
Cynthia Ann Hauldren
Natalie Ann Hay
Wendy Ann Hayman
Carolyn Ruth Holley
Jennifer Lynn Thomas Huffman
John Joseph Jozwick
Johnna L. Kenyon
Mary Elizabeth Keyser
Michelle Ada Kirk
Eva N. Layne
Dante Stacy Lee
Anne Stanfield Legge
Angela Elaine Lester
Rita Ann Roberts Linville
Tonji Kay Little
Rebecca Jo Lycans
Joyce Ann Lydon
Diana Lynn Marcum
Melissa C. Martin
Danny Joe Mayo, II
Christopher Woodrow McClung
Shane Kenneth McMahon
Carolyn Dare McNutt
Tondra Kay Messerian
Tamela Bea Molnar
Deborah Lynne Monk
Edward John Moran, Jr.
Tina Colleen Napier
Polly Ann Winters Norris
William Joseph Palmer

Lea Ann Parsley
Anthony Robert Petersen
Beverly Kaye Pickens
Lorinda Michelle Pursley
Krista Kay Sovine Raines
Maureen Renee Reymond
Evelyn Amanda Boswell Roush
Elizabeth Anne Runion
Brian Keith Russell
Debbie L. Shannon Sammons
Sabrina Ann Scalise
Robin Lynn Simmons
Amanda Gant Smith
Stephanie Brooke Smith
Diana Lynn Sperry

Wilma Lee Steele
April Lynn Stevens
Joni Kay Sutherland
Vicki Renee Tabor
Julie Ann Tice
Belinda Gail Toney
Tish Lee Truluck
Kevin Michael Turley
Mark Andrew Volin
Jennifer L. Waller
Barbara Saunders Wallis
Elgin Morris Ward, Sr.
Kimberly Neal Warnock
Sarah Allison Weir
Lisa Annette White

Melissa J. White
Penny Susanne Dowis Wiles
Oretha Kay Williamson
Sean Coleman Willis
Jill Kathleen Withrow
Tamela Rana Worrell

Bachelor of Science

Kimberly Dawn Adkins
Roger Lee Jennings, Jr.
Melissa A. Neill
Tracy R. Newberry

Degrees Granted December 15, 1989

Bachelor of Arts

Cassandra Lynette Abercrombie
Rebecca Sue Allen
Timothy J. Allen
Ann Montague Anderson
Lori Annette Aprea
Roy Todd Barnette
Drema Irene Mullins Bates
Deborah Kay Brewer
David Keith Burchette
Carol Spence Cain
Timothy Lee Channell
Kathy Jeanne Clay
James Edward Collins
Vanessa Dale Collins
Melanie Kay Comer
Vickie Lee Conger
Mary Rose Morgan Craddock
Vicki Renee Crum
Russell Alexander Davis
Jennifer Lynn Day
Melissa Beth Dials
Julie A. Dickerson
Deborah Ann Elkins
Sonda L. Linville Elkins
Sherri Leigh Ellis
Doris Ann Dials Evans
Nancy Lee Ferguson
Rebecca Jo Ware Ferguson
Jennifer Mary Fischer
Martha Jean Fourney
Lori Ann Fulks
Judy Catherine Cox Gergely
Drema Dawn Huffman Greenlee
Mary Sue Mullins Hall
Samantha Leigh Matthews Hamilton

Jeffrey Lee Hanson
Kimberly Dawn Hatfield
Mark Allen Hayes
Tonya Renee Hedrick
Jo Anna Hill
Melissa Dawn Hill
Bonnie Jeanne Howard
F. Sean Hutchison
Sherry Hanks Jarrell
Sandra Ruth Jones
Carla Michelle Browning Kent
Sandra Sue Kidd
Becky Lynn Lambert
Jason Russell Lemon
Pamela Sue Leonard
Jill Cherie Lester
Garretta Nottingham Lewis
Mario Anthony Lowery
Myron William Lowery
Lois L. Jenkins Mack
Michael Joseph Mahlmeister
Wilma Leah Manns
Tab Johnson Mathis
Lucille Fowler McDonald
Melissa Sue McKnight
Valerie Marie Meadows
David O'Brien Meeks
Vivian Pleshette Melmige
Elizabeth Ann Mikitarian
Albert Sean Miller
Craig Michael Mount
Rhonda Lynn Neal
Deborah J. Painter
Erica Tomblin Parsons
Bennie Robert Pelfrey

Michelle Renee Perdue
Pamela Sue Wilson Pinkerton
Scott Mitchell Ransbottom
Cindy Lynn Sinozich Rawson
Kelli Yvonne Samples
Janet Elizabeth Smallwood
Deborah Lynn Lawhon Smith
Gregory Brian Smith
Michael Todd Smith
Anna M. Smock
Julie Marie Sparks
Stephanie Gene Hill Sparks
Mary Ruth Stanley Spaulding
Sara Elizabeth Powers Stapleton
JoAnn Barbara Stowers Starr
Thomas Michael Stueber
Mary Ann Meador Thomas
Sherry Lynn Webb Tingler
David R. Toler
Julia A. Harper Trent
Carla Sue Walk
Shelly O'Shea Wallace
Edwin Scott White
Lora Linda Whittington
Susan Christine Wilburn
Suzanne Michele Williams
Sherri Lynn Williamson
Wendy Adele Woodrum

Bachelor of Science

Edward Jason Dichter
Johnny Harold Uppole

Degrees Granted August 18, 1989

Bachelor of Arts

Jana Michelle Archer
Susan Michelle Workman Baisden
Karen Frances Williams Browning
Craig Eric Burd
Charlene Neace Coburn
Carol Galbraith Covey
Angela Dwan Herald
Julia K. Hicks
Kathie J. Wright Hoffman
Debra Faye Frazier Holly
Willis Calvin Isaacs, II
Michael Deron Johnson
Katherine M. Druggish Justice

Michael Deh Kwe
Michael Lee McCoy
Barbara Ann Metz
Sara Lynn Norris
Mary Lou Racer
Dina Marie Salmons
Shay Colleen Sargent
Kimberly Jo Saunders
Heather Dawn Shannon
Mark Edward Snyder
Geneva Lynn Starcher
Aretha Franklin VanHorn
Anna Lee Waller

Juda Karen Waller
Emma Jean Copley White

Bachelor of Science

Connie Lou Andrews
Gregory Wayne Bartholomew
Kelly Alice Gobel
Ellen Burwell Rothwell
John Richard Woodall

Degrees Granted July 14, 1989

Bachelor of Arts

Robin Lisa Barker
David Alan Broadwater
Shani Rae Brown
Lesli Kathryn Coleman
Jill Melinda Davidson
James Curry Haggerty
Mary Louise Hawkins

Holly Elizabeth Hickman
Kelly Rhea Holley
Heather Leigh Mynhier
Melody Ann Phillips
Synthia Jean Radcliff
Melody Jane Rhodes
Kimberly Jean Seckman

Pressley Holmes Stacks
Rebecca Louise Harper Stewart
Jeffrey Wayne Ware
Judith Kay Davis Williams
Deidra Lynn Woods
Linda Gail Davis Workman

College of Liberal Arts

Candidates presented by Deryl R. Leaming, Dean

Candidates for Degrees May 12, 1990

Bachelor of Arts

Melissa Albright
Tina Kara Altizer
Michelle Lynn Anderson
Kristin Leigh Andrews
Amy Leigh Austin
James Paul Bach
Shannon Jo Barkley
Meredith Lynne Barnes
Dimitra Barouxis
Susan Jill Beary
Susan Renee Boles
John Marshall Boothe
Susan Alison Brown
Penny Sue Robinette Browning
Breck Hamilton Brumfield
Franklin Patten Burdette
Timothy William Carper
Amy L. Chapman
Ronald James Clatos
Mark Franklin Colegrove
Jorgena Marie Collias
Sharon Noel Constantino
Kent Alan Corbett
Andrea Paige Cornwell
Lisa Leigh Dean
Traci Ann Dean
Hank Edgar Dial
Shahn Elizabeth Douglas
Jean Marie Dutko
Sherry Sue Eling
Samuel David Elswick
Stephen Scott Eubank
Michael Eugene Evans
Deborah A. Filippone
Lisa Dawn Fought
Lynn Rene Frazier
Marianna Furbee
Teresa Marie Ganim
Angela Beth Gee

John Mark Gillenwater
Pamela Sue Gillenwater
David Eugene Grueser
Cynthia Marlene Hager
Edwin Ray Haney
Timothy Allen Haney
Belinda Ann Haynie
Mark Allen Hefner
Raymond Russell Herbert
Phyllis Saunders Holtzworth
Caitlin Weiss Howley
Pamela Day Hudson
Dawn Leslie Huffman
Stephanie Renee Hughart
Andrea Lynn Hunt
Alan Ross Hurley
Tamara K. Hutchison
Janice Marie Huter
Cynthia Shank Jenkins
Mary Elizabeth Kenyon
Monica Krupinski
Jeffrey M. Leaming
Mary Jean Lewis
Michael Bryan Little
Teresa Ann Mann
Damon Eric Martin
Jeffrey Todd Maynard
Cynthia Kay Mayo
Jerry Campbell McClanahan
Elizabeth Ann McClellan
Karen Leigh Mooney McComis
Nicholas Wight McKnight
Cheryl Lynn Meadows
Deana Christine Meadows
Jon Eric Merritt
Julie Ann Messinger
Stefan Gregory Micheal
Robert Harold Miller, Jr.
Kelly Suzanne Mondy

Harold David Moore
John Bryon Moore
Kristi Shay Moore
Lisa Marie Moore
Charles Anthony Neff
Robert Carleton Nichols
Lesley Ann North
Christian Ikechukwu Ogbaegbe
Chukwuma Paul Y. Okafor
William David Owings
Susette Renee Parsons
Lisa Ann Payne
Julia Kay Reed
Peter Benjamin Reynolds
Michelle Antoinette Richardson
Sherri Lynn Richmond
Kimberli Llewellyn Roessing
Susan Elizabeth Rose
C. Jill Scott
Mary Helen Scott
Ronda Gayle Semrau
Allyn Leigh Shaffer
Leslie Elizabeth Shipp
Dru Aaron Shope
Regina Rae Showalter
Tiffany Loanne Smith
Susan Dawn Steinberger
Matthew Stephens
Diana Marie Stewart
Robert Alexander Stieve
Scott Edward Stimson
Cynthia Sue Stout
Nina G. Stout
Kristin Michele Stover
Lori Ellen Streets
Lora Jean Stuart
Robert W. Tabor
Melissa Ann Tackett
Thomas A. Taylor

Terri Renea Varney
Juliet Rose Watson
Michael David Wharton
Lisa Gayle Williams
Amanda Kay Wood
John Thomas Wright
Michelle Rae Young
Gretchen L. Zabel

Christina Mae Zempter

Brian Keith Raddish

Bachelor of Science

Sally Jo Ehret Baker
Scott Ervin Bennett
Melissa Faye Nida

Bachelor of Social Work

Susan Kaye Stowers

Degrees Granted December 15, 1989

Bachelor of Arts

Stephen Christian Adaway
Tanya Taylor Alderman
Tracy Ellen Board
Sheri Ellen Bowers
Marianna Bush
Lena Donna Carver-Pratt
Kimberly Evonne Childers
Carl Richard Clay
Kelly Lynn Cline
Stephanie Anne Cooper
Dottie Jean Corbin
Virginia Kay Crowe
Maria LaVaughn Curia
Melissa Dawn Dewese
Eric Lee Douglas
Stephanie Shawn Dower
Alice Lane Downey
Charles Franklin Duling
Leila Sakhai Duling
Mary Susan Duncan
Kathy Lynn Fisher
LeVon Flournoy

Vicki Lynn Foster
Ronald Lee Hill, II
Kelly Jean Hines
Wilfredo E. Jagdon, Jr.
David Anthony Jenkins
Tonya Leigh Jones
Steven Isaac Kimble
Brian Jerome King
Cassandra Kay King
Sandi J. Kiser
Mary Michele McComas
Donna Sue McDaniel
Joseph Foster Moore, Jr.
Jeannie L. Morgan
Christopher Kelly Morris
Tommy John Morris
Roger Cheston Musser
Jeffrey A. Napier
Terry Vincent Newland
Sakurako Oi
Iva Jane Pavlis
Rory Lee Perry, II

Kelli Kristin Phipps
Teresa Lynn Plumley
Perry Matthew Plybon
Barry K. Ratliff
Robert Henry Reed
Lisa Catherine Riley
Steven Ray Ring
Susanne Lea Robinson
Melissa Lee Roush
Nicholas E. Schweitzer
Mary Elizabeth Snead
Roy Martin Spears
Diane Marie Starmack
Michael Joseph Swanwick
Martin McCauley Taylor
Holly Fox Tomblin
Tiffany Merkel Turman
Kimberly Dawn Wallace
Lisa Ann Weaver
Cheryl Lynn Yates
Jill Zegeer

Bachelor of Science

Beth Louise Adkins
James David Morehead
Beth Ann Prettyman

Bachelor of Social Work

Stephanie Lynn Holland

Degrees Granted August 18, 1989

Bachelor of Arts

Jenaro Alberto Abraham
Gregory Allen Bishop
Amy Lynn Dick
Teresa Lynn Donze
Candyce Alise Dorcas
Billy Gale Gardner, Jr.

Jonathan Stephen Gordon
Amanda Leigh Harless
Susan Karen Richmond Lambert
Christopher Scott Leonhart
Angela Carol Linkous
Dreama Dawn McCallister

Richard Allen McIntyre
Jami Allison Miller
David Douglas Morris
Patrick Egan Phair
Hoze Riruako
Jonathan Patrick Wilcox

Degrees Granted July 14, 1989

Bachelor of Arts

Shahrzad Arasteh
Rebecca Benja Boonsue
Kelli Suzanne Burns
Michele Lynn Carter
Bryan C. Cline

Brian Stephen Doak
Melanie Gaye Gapp
Loretta Lucille Gebhardt
Timothy Max Haffelt
Patrick Joseph Kimble

William Henderson Kirvan
Robert Emil Kruthoffer, III
Gregory Alan Lively
Saundra Kay Robinson

College of Business

Candidates presented by Robert P. Alexander, Dean

Candidates for Degrees May 12, 1990

Bachelor of Business Administration

Robin Lynn Addleman	Angela Ann Covington	Angela Denise Hoke
Suzanne Leigh Ahmed	Robert Allen Culp, III	Brent Carl House
Mark R. Allison	Cleta Mae Cummings	Brian Scott Hudson
Diane Elizabeth Allman	Steven Kent Damron	Linda Lee Huffman
Kevin Wendell Andrews	Mark Francis Deitsch	Edward Allen Humphreys, II
Lara Lea Arbaugh	Eliseo LosBanos deloSantos	James Allen Jackson
Mark Taylor Artrip	Julie Anne Dillon	Lisa Lynette Jackson
Joseph Franklin Backus	Clarence Lee Dixon, Jr.	Terry Ann Jones
George Barlow, Jr.	John Christopher Duncan	Sarah Lynn Justice
Kristy Ann Bayless	Karl Winston Egnatoff	William Roger Kinser, Jr.
Judith Elaine Bean	Dorinda Jayne Epperly	Lynn Marie Kochendorfer
Barbara Irene Berry	Carol L. Faulknier	Beldon Lee Lafferty, Jr.
Timothy Andrew Beverly	Robert Richard Fields, II	Christopher Scott Lambert
Julie Ann Blackburn	Freddie Paul Flowers	Jeffrey Clark Leonard
Diane Elizabeth Blatt	Lisah Marie Frazier	D. Kent Lester
Kimberly Lynn Boardwine	Mona Renee Freeman	Matthew Brian Lewis
Vincent Jerome Bodie	James Ray Frye	John Robert Lilly
Richard Michael Brewer	Terri Dawn Frye	Mary Melissa Lucas
Amy Lynn Browning	Robert Charles Fuller	Tina Louise Lucas
Paul David Bruce	Mary Catherine Ganim	Christiana Ann Lycan
John Patrick Brunetti	Andrew Clark Garrett	Jeffrey L. Mahon
Kenneth Joe Burris	William McCelland Gill	John Cecil Marcum
Todd Derek Canterbury	Deborah Harmison Gollehon	Amy Jane Maupin
William Frederick Carpenter, Jr.	Henry Drury Hager, II	Lori Denise Anderson McCraw
David William Carr	Jack Douglas Hale	Philip Kirk McGlothlin
Kelly Lawrence Castleberry, III	Randy Eugene Hall	Mark Wilson McGraw
Geri Lynn Caudill	Crystal Lynn Halstead	Dallas Morrison McNab
Jerry Clay Chapman	Hector Richardo Hamilton	Kevin Lee Meadows
Stanley E. Chapman	Sean Kelly Hammers	Richard Dwight Meadows
Walter V. Chapman, III	John Robert Hammond	Andrea Justine Meland
Marianne Chick	Julia Ann Harless	John Arthur Merritt
Paul L. Christy, III	Julie Renea Harper	Michael G. Metz
John Quincy Clemens	Gwynne Frances Hartson	Hassana Kathy Kosh Monroe-Shareef
Eric Brian Click	Thomas Edward Hayden, III	John Douglas Moore
Stephen Wayne Conley	Gretchen Lynn Head	Grace Michelle Morenas
Philip Andrew Cook	Tommy Dale Heffner	Timothy Allen Morton
Teresa Jean Cook	Leah Denise Hill	Virgie Marie Murphy
James Mitchell Corey	John David Hines	Elbert Edward Noonkester, III
Frances Lynn Costa	Erika Dawn Hoback	Rebecca Susan Nutter

Jeffery Maynard O'Dell
Frank Robert Orlando
Kelly R. Parkins
Cindy Kay Parks
Amy Lee Parsons
Clifford Edward Patrick
Amy Dawn Payne
Beverly Gail Perkins
Jeffrey David Peterman
Kathryn Renee Phillips
Keith Douglas Powell
Shawn Edward Powell
Deborah Leigh Preece
Lloyd Douglas Price, II
Lori Lynn Rainey
Lisa Kay Rawson
Sherry Renae Rawson
Gregory Hayden Ray
Teresa Christine Ray
Noel Scott Riffe
Michael Wayne Robinson
Lora Kay Roller
Jack Gordan Roop
Bernard Keith Ross, II
Tillis Ross, Jr.
Regina Dawn Sacre
Angela Dawn Scarberry

David Benjamin Scoular
Brian James Shannon
Deborah Ann Sheils
Shane Eric Shockey
Richard Lee Slater
Andrea Jo Smith
Darren Keith Smith
Larry Eugene Smith, Jr.
Milisa Lynn Sowards
Rhonda Jean Dallis Staley
Lora Denise Starr
Rhonda Carol Stinespring
Avery Lee Taylor
Steve Taylor
Todd Taylor
Jill Lynn Tebay
Thomas Joseph Templeton
James E. Thacker
Richard Eugene Thompson, II
Ginger D'Ann Bailey Thompson
Mark Eric Troy
Diana Lynn Turner
Mohammad Saif Ullah
Jill Kathleen Whaley
Melinda Whaley White
Monika Irene White
Scott Wesley Williams

Kristina Suzanne Wilmoth
Amy Susan Woodring
Dawn Renee Woolsey
James Ray Workman, Jr.
Kristina Teresa Young
E. Maria Zando

Bachelor of Science

James R. Atkinson, Jr.
Donald A. Bates
Matthew Ken Farley
Amir Ali Hoorsun
Thomas Keith Jividen
Barry Ronald Meade
Travis Lee Messer
Timothy Wray Mootz
Tina Louise Osborne
Deepak Parekh
Jerry Lee Pyles
Terry Lee Pyles
Brian David Riley
Jeffrey Lee Riley
John David Templeton
Earl David Walton
Tammy Lou Wardlaw

Degrees Granted December 15, 1989

Bachelor of Business Administration

Kelly Ann Adkins
Ronnie Wayne Adkins, Jr.
Andrew Lee Allen
Vince Edward Allen
Michael B. Ashmore
Pamela Shawn Bailey
Joseph Avril Ball
F. David Bannister, II
Anna Lou Barna
Steven James Betz
Frank Bongarzone
Cynthia Dawn Bowen
Timothy Mark Bowens
Troy Robert Bunten
Robin Ann Burch
Jeffrey Lee Bush
Marcia Lynn Thorne Buzzard
Sharon Lynn Caldwell
Patricia Diane Carney
Dianna Lee Taylor Casto
Robin Ann Chadwick
Mark David Czewski
Robert Kenneth Dearing
Joseph Scott Deaton

Andrea Carol Douglas
Michael Allen Dunkle
Roman Charles DuVall
Scott Lee Edman
Lisa Diane Edmonds
Ibrahim Youssef El-Ammar
Donald Jay Epperly
Glen Neal Farley
Lisa Mae Felix
Stan H. Ferguson
Robert Lee Fisher
Belanda Gale Fitzpatrick
Matthew G. Fliess
Deborah Watterson Fox
David Gregory Fry
Tracey Lynn Gibson
Laura Hereford Goble
Chris Anthony Hall
Erin Gale McCormick Hall
Charles Bryan Hamby
Douglas Duane Harper
William Don Haslam, Jr.
Bryan Keith Hatfield
Deborah Lynn Hensley

Stanley Hart Herrenkohl
David Allen Hoschar
Laura Carol Jefferson
David Nelson Jenkins
Mary Ellen Jordan
Scott David Jordan
Thomas Ray Justice
Randal Scott Kilgore
David Edwin Klein
Cheryl Ann Lamach
John Charles Leach
Kyla Renee Lee
Victor Stephen Lombardo
Monico Jo Lynd
Terry Shane Manis
Andrew Joseph Manzo
David Bruce Martin
Jeffery David Martin
James Adam Mathena
Samuel Joseph McCoy
Ralph Blake McKenzie
William G. Mendoza
Jeffrey Lee Moore
Diane Marie Mundell

Sheila Renee Musilli
Samuel Joseph Nelson
Barbara J. Null
John David Pelfrey
Tonya Yvonne Phillips
Bonnie G. Plumley
Kelli Lou Poe
Timothy Taylor Pownell
Denny B. Rhodes, II
Lora Kay Riggs
Laya Rose Rivas
Patrick Brent Roark
Thomas McCall Schindler

Paul Joseph Sheridan
Kimberly Ann Simpkins
Beverly Ann Smith
Gregory Keith Stephens
Kirk Adam Stephens
Scott Franklin Stinson
Roberta Jo Stone
Brian Keith Stump
Amir M. Tavakolirizi
James Anthony Torres
Thomas Scott Turman
Lisa Renee Underwood
Paula Michele Uppole

Kellie Lynn Ward
Kimberly Kay Way
John C. Waybright
Martha Ann Weekley
Bradley Darrin White
Kevin Dewane Wolverton
Janice Sue Woods

Bachelor of Science

Rodney Darryl LeGrand
Patricia G. Steele

Degrees Granted August 18, 1989

Bachelor of Business Administration

Jill Sortet Adkins
Thomas Edward Bailey
Karen Lynn Bradley
Darren Kelly Clark
Kimberly Sue Combs
James Kennard Conley
Jennifer Marie Day
David Dingess
Eric Wesley Drake
Jeffrey Brian Elliott
Robert Todd Ellison
Kenneth Paul Green
Regina Susan Hall
James E. Hamilton
Elizabeth Katherine Hanshaw

James Wilburn Hawley, II
David Alan Holtzapfel
Lorraine Ann James
Gwendolyn Joann Johnson
Angela Lynn Jones
Michael John Kapral
Dorothy Lynn Klapproth
James Frederick Madison, II
Lisa Gale Mann
William David McIlvain, II
Kevin Lynn McMillen
Robert Edward Nagler
William Gregory Payne
Andrew William Perez
James Thomas Pillichody

William Lee Pritt
Shawn Christopher Reger
Sharon Hurt Rothbaum
Thomas Jeffrey Shank
Gregory Warren Shields
Roman Joseph Stalka, III
Todd Bennett Webb
Richard Dean Wiseman
Beverly Renee Hampton Workman

Bachelor of Science

Jack Alan May

Degrees Granted July 14, 1989

Bachelor of Business Administration

Theresa Dawn Adkins
Elana Gail Bias
Brenda J. Burks
Brian Andrew Carrico
Keith Alan Crawford
Shonda Lynn Donahue
Stephen Roy Durham
Shawn Stacy Finnan
Jere Lynn Gaeger

Jay Dee Gleich
Daniel Joseph Harless
S. Daniel Harmon
Mehdi Mahmoud Jeddi
Kimberly Ann Lindsay
Victor Ace McClure
Clem Jay Pemberton, Jr.
Stephanie Lynn Perry
Michelle Lynn Rollyson

Paul Andrew Russell
Edith Carolyn Smith
Christopher Andrew Speros
Norman Lee Strickland
William Richard Thompson
Stephanie Marie Whitney
David Allen Wilson
John David Withrow

College of Science

Candidates presented by E. S. Hanrahan, Dean

Candidates for Degrees May 12, 1990

Bachelor of Science

Aissa Santos Agcanas
James Alan Akins
Habibollah Aliabadi
Marc Allan Baumgard
James A. Bircher
Eva Carol Brown
Christopher Scott Brumfield
Xiao-chang Chen
Suzanne Cogar
Ricky Jack Compton
Ada Marie Conway
Sherri Dawn Cronin
John Mark Cross
Robert David Dobson
James Michael Francis

Leah Ann Gandee
James Kevin Goff
Andrew Scott Green
June Evelyn Hanson
Sheryl Lynn Harless
Holly Beth Hartman
Robert Kirk Johnson, Jr.
Stacey Noelle Knox
Jennifer Lynn Leavitt
Paul Samuel Lee
Russell P. Lewis
Nancy Dawn Marie Maack
Angela Danee Maynard
Jill LeAnne McClanahan
Edmond Newton Mullins, Jr.

Mahmoud A. Naanaa
Timothy Patrick O'Connor
Tammy Renae O'Dell
Alicia Denise Pauley
Beth Anne Pauley
Randall David Pepper
Kathy Yvonne Riggs
Rhonda Lauverne Scites
Teresa Gail Sizemore
Leonard Scott Sole
John Russell Tackett
John Warren Waggoner
John Charles Wirts
Roderick Allen Young, II

Bachelor of Science in Chemistry

Troy Wayne Francisco

Bachelor of Science in Cytotechnology

Carla Marie Ramey
William K. Willis
Deborah Marie Wright

Bachelor of Science in Medical Technology

Chris Ray Pack
Natalie Susan Ward

Associate in Applied Science

Vickie Marie Osborne

Degrees Granted December 15, 1989

Bachelor of Science

Carolyn Sue Morrison Baird
Robert Lee Beard, II
Roy Roger Bledsoe, Jr.
Kimberly Dawn Courts

Patricia Ann Danver
Harold Stewart Jeter
Steven J. Meadows
Kimberly Francene Miller

Christiana Vanzant Montgomery
James Eric Morrison
Kenneth Douglas Ratliff
Christina Carman Stidom

Bachelor of Arts

Bryan A. Bain

Bachelor of Science in Cytotechnology

Tara Leigh Curtis

Degrees Granted August 18, 1989

Bachelor of Science

Nabajyoti Bora
Billie JoAnn Earls
Edward O. Edwards

Edward A. Gastineau
Dale Howard Kewitz
Jeannette Marie Latterner

Kimberly Sue Mealey

Bachelor of Science in Chemistry

Larry Eugene Brammer, Jr.

Associate in Applied Science

Linda G. Adams
Clyde R. Browning

Gina A. Crouse
James V. Hall

Rita Jo Clift Hester
Karen Lynne Peterson

Degrees Granted July 14, 1989

Bachelor of Science

Jeffrey Griffith Presley
Anthony Wayne Ross

Michael Shane Tomblin

Bachelor of Science in Chemistry

Larry McMillan Gwinn, Jr.

Bachelor of Science in Medical Technology

Najah Mashhadi

College of Fine Arts

Candidates presented by Paul A. Balshaw, Dean

Candidates for Degrees May 12, 1990

Bachelor of Fine Arts

Lisa Gail Bannon
Sonya Lynn Bowman
Sr. Susanna Brabaender, S.A.C.
Marianne Brown
Andrea Carol Flesher

Paul Christopher Giandomenico
Marina Dawn Hunley
Stephanie Dale Marcum
Julienne Elizabeth Marks
Gerald Dale Martin

Jeffrey A. McKenna
Michelle Annette Mospan
Charles Robert Shebey
Philip Harold Stanley
Michael Ray Sleele

Degree Granted December 15, 1989

Bachelor of Fine Arts

Julie Suzanne Brown

Degrees Granted August 18, 1989

Bachelor of Fine Arts

Teresa L. Lawson
L. Scott Tignor
Celia Williamson

Degrees Granted July 14, 1989

Bachelor of Fine Arts

Camille M. Ciccolella
Stuart Gordon Davidson

School of Nursing

Candidates presented by Carolyn S. Gunning, Dean

Candidates for Degrees May 12, 1990

Bachelor of Science in Nursing

Cynthia Lynn Abbott
Anna L. Adkins
Wendy Lynn Adkins
Brigitte Ann Ailes
Mechel Renee Barcus
Naaman Lee Bell
Donna Louise Bentley
Patricia Ann Berger
Angela Gaye Bryant
Becky Jo Calhoun
Maralene Gwynne Centers
John Glenn Clay
Lydia Jean Wain Conley
Mary Patricia Conley
Elsa K. B. Cox
Debra Jean Cummings
Kimberly Jene Damron
Yvonne Marie Davidson
Penny K. Davis
Melanie Jean Douglas
Ada Jacqueline Hill Edwards

Susan Renee Ellis
Lynese Ellen Evans
Michelle Dawn Fauber
Sylvia Ashley Fields
Nicole Lynn Followay
Dee A. Freeman
Josephine Theresa Garcia
Wanda Gunnoe
Elizabeth Anne Butler Hammack
Ramah Lynn Howerton Harmon
Susan Ann Heffner
Sheri Ann Hodge
Stephanie Jo Hurt
Dawn Michelle Jobe
Lisa Kathleen Goin Johnson
Klara Mae Kovacs
Patricia Elaine McComas Lee
Jonna Lynn Likens
Lori Ann Maynard
Dianna Lynn Mayo
Terri Lynn McComas

Elizabeth Verne Myers
Loretta Jackson Oglesbee
Margaret Christine O'Neill
James Angelos Pappas
William Lewis Parker, II
Angela Darleen Perry
Wendy Kathleen Pieri
Mary Beth Pope
Melinda Marie Ransom
Tammy Sue Shelford
Joan Lynne Slagel
Krista Rae Smith
Carol Ann Stanley
Alisa Dawn Starcher
Joette Anne Stommel
Julie Stratton-Malone
Paula Christine Sullivan
Andrea Renee Tanner
Patricia Elaine Wheeler
Susan Anderson Womack

Associate in Science in Nursing

Bonnie Wilson

Degrees Granted December 15, 1989

Bachelor of Science in Nursing

Sharon Kay Burns McAllister

Associate in Science in Nursing

Barbara Ann Allen Davis

Regents Bachelor of Arts

Candidates presented by Alan B. Gould, Provost

Candidates for Degrees May 12, 1990

Regents Bachelor of Arts

Carla G. Barnhart-Sullivan
Janet Faye Barbour Broce
Mark David Brookover
Jackie Lynn Crawford
Jane Leigh Daugherty
Tommy Wooten Gibbs
Phyllis J. Griffith
Jeffrey Dean Hall
Walter Timothy Hayslett, Jr.

Jim Rimmer Jeffrey
Carroll Edward Jett
Carlos Roger Landers
Janice Marie Lore
Berlin Ray Meredith, II
Teresa Scarlet Mills Mong
Judith Alice Mounts
Mary Ann Campell Nelson
Elizabeth Anne England Roberts

Ellis Walter Smith
Jack E. Smith
Rex Allen Stickler
Gerald David Taylor
William Norton Trosper
Robert Whitman Wallace
Brenda Jo Wheeler
Earl Austin Whitmore, Jr.

Degrees Granted December 15, 1989

Regents Bachelor of Arts

Patrick K. Brady
Patricia Ann Reed Coffee
Gregory Keith Creasy
Glenn Davis
Kimberly Kay Dizmang
Catherine Donahue
Dorothy Louise Duncan
Chreed Collier Evans
J. Eric Gentry
Ralph Randall Hagy
Macs Edwin Hall
Lisa K. Hatten

Maybelle Virginia Watts James
Dee Ann Lambert
Victoria Adkins Marshall
Kecia Rena Moten
George Lewis Nelson, Jr.
Brian Craig New
Susan Garcia Paulovic
Bennie Ward Petrey
Cindy L. Houck Ratcliff
Tamara Louise Sawyers
Jeanette L. Henderson Simons
James David Slater

Forest Glenn Smith
Rosalind Blanche Beck Smith
David Michael Taylor
Karen Sue Taylor
Pamela Maretta Van Horn
Lois Forsyth Wallace
Michael Shawn Wetherholt
James Michael Wheeler
James Edward Williams
Judith Morgan Willis

Degrees Granted August 18, 1989

Regents Bachelor of Arts

Roger Allen Barnett
Mary Elaine Derricotte
Holly Burford Gibson

Steven Phillip Hart
Troy A. Houchin
Mark Joseph Schweitzer

Angela L. Varney

Degrees Granted July 14, 1989

Regents Bachelor of Arts

Lisa Laura Dempsey Baisden
Russell Ray Barbour
Arthur Eugene Baumgardner
James Keadle Brockus
Merry Janet Lewis Brown
Jeffrey M. Burcham

Ralph Sanford Dickerson
Ronald Albert Hadsell, Jr.
William Howard Hamm
Arthur William Hunt, III
Martha Rice Lykins
Melissa Colleen Martin

Michael Munoz
Michael Lee Queen
Victor Scott Rooper
Mary Margaret Goff Smith
Charles T. Young, Jr.

Community College

Candidates presented by F. David Wilkin, Dean

Candidates for Degrees May 12, 1990

Associate in Applied Science

Reba Jean Anderson
Dana Gene Angalet
Orville Lee Ayers, II
Cynthia Dawn Baisden
Kimberly Dawn Baisi
Jeffrey P. Barlow
Rebecca Kay Black
Robert Alan Blair
Georgia M. Blankenship
Melisa K. Blankenship
Kimberly Lynn Bledsoe
Julie Ann Bolen
Clark Anthony Bolland
Pamela June Bowen
Patricia Gaile Bowens
Deborah A. Boyle
Juanita Fry Bragg
Michelle Elizabeth Britton
Jerry E. Brooks, Jr.
Delores M. Fields Bush
Jan L. Cahill
Amy Dee Cain
Steven C. Caldwell
Amber C. Wrenn Callicoat
Darrin Harold Campbell
Vicki J. Carico
Kevin Wayne Cecil
Camilla M. Saylor Chamblin
Todd Marion Chapman
Nicholas L. Chinn
Tamara L. Clary
Beverly Lynn Claypool
Debra Jane Conrad
Angelia Dawn Cook
Carla Denise Cook
Travis Dale Corbitt
Selena Marie Costa
Kimberly Dawn Cox
Stephanie Darnell Crawford
Amy Walker Daugherty

Barbara Brizendine Davis
Steven Ray Dawson
A. George Denkins, II
Brian Kenneth Duffield
Rachel Bethann Dunham
Betty Jane Ellis
Karen Sue Fischer
Donald Lee Frye
Lester Earl Garforth, III
Jonathan Brooks Groves
Larry Gene Hacker
Deborah Ann Hagley
Donna Lou Hammond
Robert Dennis Hampton
James Robert Hanshaw
John Durr Hare, III
Deborah Ann Hart
Linda Sue Hensley
Clinton Hoffman
Deborah Holland
Sherry Dawn Hoobler
Mary Vaughan Hughes
Sherrie Lynn Hunt
Rebecca Sue Jenkins
Danial Lewis Johnson
Sandy K. Justice
David L. Kidd
Kristi Lynne Kincaid
John A. Kozik
Robert B. Kuenzel, II
Lisa Marie Lambert
Tracy Darlene Landis
Susan Lynn Langham
Patricia Adkins Lauhon
Pamela S. Legg
Richard Wayne Lively
Melissa Ann Lycan
Kerri A. Lynch
Linda K. York Lyter
David B. Malcomb

Catherine Lynn Marshall
Natalie K. Martin
Relayna Leigh Martin
D. Shane Mays
Michelle Lynn Tabor McCoy
Lesley Ann McCullough
Joseph Manuel Menendez
Staci Michelle Meredith
Kelli Danette Miller
Julie Lynn Mossbarger
Shelly Rena Mullins
David Michael Nelson
Misty Lynn Nelson
Helen L. Norris
Barbara Alice Nutter
Timothy Scott Pack
Susan Linda Paulauskas
John Russell Pauley
John Wesley Peters
Marla Jean Phillips
Carolyn Jarrell Plumley
Dana Darlene Ramsey
Mary Wolfe Riley
Teresa Lynn Riley
John William Roach
David Bruce Rogers
Roberta Kay Smith Rymer
Theresa Carol Scheneberg
Jeffrey Bernard Schoolcraft
Michael Thomas Searls
Travis Duane Shannon
Kelly Winifred Shivel
Stephen Kirk Simms
Merilyn S. Sleet
Joyce Louise Smith
Tina Charlene Smith
Rodney Dean Southall
Stuart Douglas Sowards
Terri Lynn Spencer
Lisa Danette Stagg

Timmy Lee Stowers
Susan Ruth Barefoot Thompson
Gary Ray Tincher
Crystal Dawn Cassell Tucker
Jerry Scott Vance
Ernest Lee Vannatter
Stephen R. Varney

Nathan Vass
Anita G. Vititoe
Thomas Wagner
Marlisa Michelle Walton
Vicki Lynn Wamsley
Tiffany Brooke Ward
Michael Lee Watts

Cheryl Lynn Whytsell
Ronda L. Wilson
Christopher Ray Wolfe
Ronald W. Wroblewski
Janice Kay Wyatt

Degrees Granted December 15, 1989

Associate in Applied Science

Sherry Dawn Adkins
Teresa Gaye Adkins
Jan N. Barta
Camille Yvette Brown
Cheryl Devon Brunty
Rhonda Lea Brunty
Deborah Marx Busby
Vicki Reed Butcher
Melinda Wyatta Campbell
Martha Lynn Carroll
John R. Cavins
Bonna Yvonne Chapman
Leigh Ann Chapman
Angela Lynn Chatterton
Jane Eleanor Angle Childers
Debra Jean Ball Collins
Robert Keith Collins
Jacque Leffler Corn
Gina L. Cummings
Rocky R. Daniels
Julie Ann Dunn
Keith Allen Eaves
Gail Evelyn Ellis
Wendi Lee Jacobs Ellis
Amy Elizabeth Feldmeier

Beth Ann Ransbottom Frye
Melissa A. Gaddy
Pamela Diane Gue
H. Michael Hall
Jeffery Brian Harshbarger
Walter Timothy Hayslett, Jr.
Ronald W. Hensley, II
Kimberly Dawn Jobe
Richie Arlean Lane
Russell Eugene Livengood
Pamela Kay Lowe
Joy Lynn Whitescarver McCallister
Debra Kae McKinney
Michelle S. Meadow
Lee Ann Miller
Linda Kay Milum
Bruce David Molnar
Joan Patricia Mullins
Mark Allen Napier
Bobbi Russell Ogden
Rebekah Joreen Pannell
Judith Michelle King Patton
Melissa Carol Payne
Frances Hilda Joiner Pelfrey
William Powers

Christopher Michael Renick
Steven J. Robertson
Kathy Sue Scott
Kelly Lynn Tomblin Shepard
Kimberly Ann Shoemaker
Stephen Kirk Simms
Karen Lynn Simon
Sabrina D. Simpson
Jerry Lee Smith
Eddie Lynn Snedegar
Tammy Renee Stewart
Bradley Douglas Stowers
Thomas Eugene Sweeney, Jr.
Sandra A. Taylor
Terry Scott Templeton
Leslie Anne Thornton
Merri B. Vance
Bonnie Jacqueline Varney
Sandra Lee Vititoe
Maria Susan Wetherholt
Jennifer Ronette Maynard Wilpink
Ronda K. Workman
Melissa Ann Wykle

Degrees Granted August 18, 1989

Associate in Applied Science

Lynn Renae Arthur
Christina Paige Boyd
Ronald Gene Britton
Randi Renee Chambers

Gina Suzanne Coburn
Kesha Drusae Conrad
Karen Coral Harvey
Molly Ann Hauldren

Gretchen Lynn Kacor
Toni Raye Morris
Tonya Lee Runyon

Degrees Granted July 14, 1989

Associate in Applied Science

Andrea Carol Bossie
Karen Ann Warren Fischer

David Lee Kitchen, II
Mary Susan Smith

Tommy Lee White

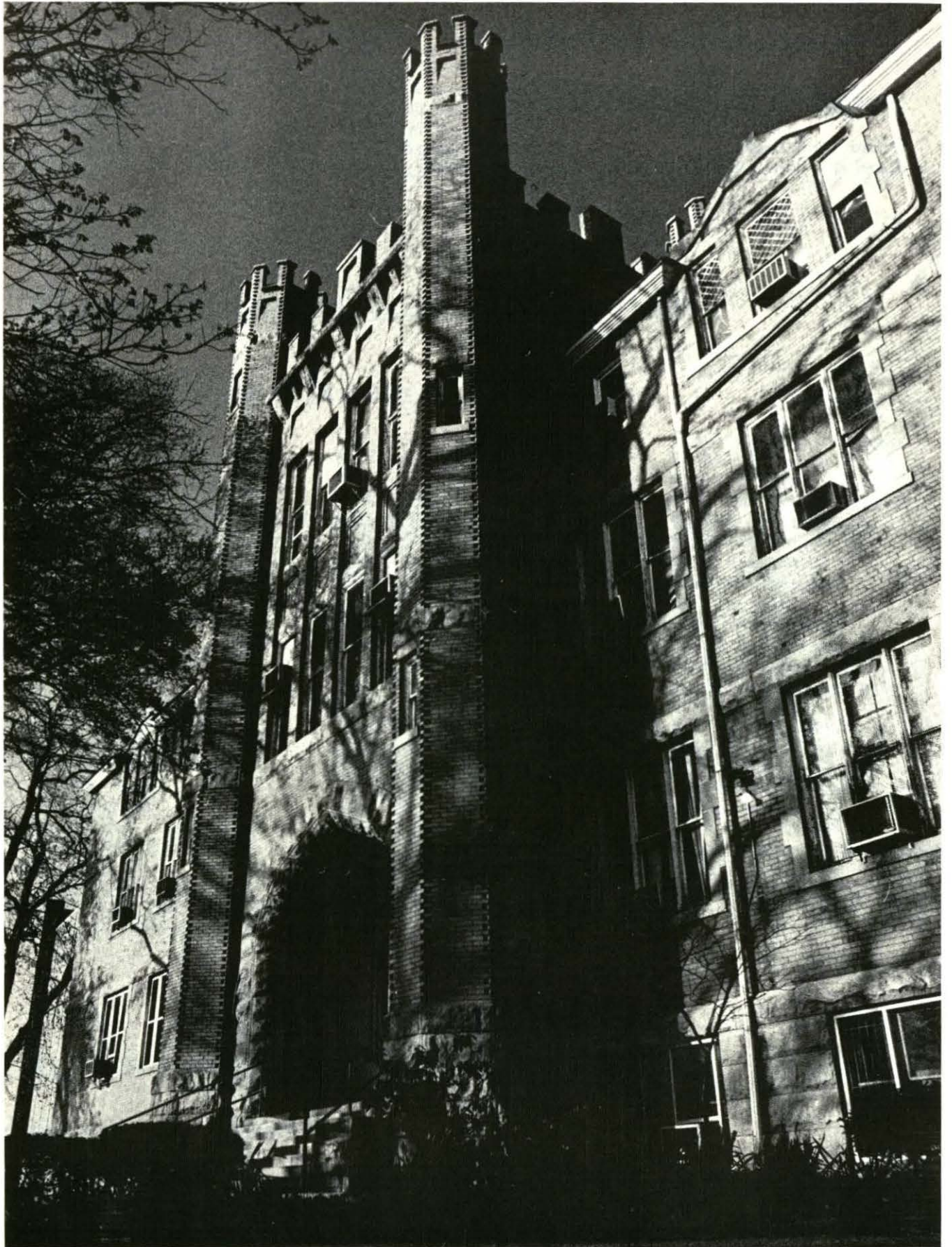

Graduate School

Candidates presented by Leonard J. Deutsch, Dean

Candidates for Degrees May 12, 1990

Master of Arts

Carolyn Jo Adkins
Marshall University
Business Education

Reginald Mark Adkins
Marshall University
Educational Administration

Shannon Renee Barill
West Virginia University
Speech

Prudence Amy Barker
Marshall University
Communication Arts

Marianela T. Blandon
Hunter College
Speech Pathology and Audiology

Barney Edgar Blankenship
Marshall University
Speech

Brenda S. Boyles
Marshall University
Counseling

Deborah Kay Bradley
West Virginia Wesleyan College
Music

Barbara H. Brandt
Marshall University
Speech

James Marvin Burns
West Virginia State College
History

Connie Lynne Simpson Cantrell
Concord College
Counseling

Linda Sue Cole
Marshall University
Speech

William Brent Cunningham
Marshall University
Political Science

Karen Curran
Marshall University
Music

Tammy Branson Damron
Marshall University
Counseling

James Michael Dolin
Marshall University
English

Linda Amburgey Duff
University of Kentucky
Business Education

Sarah Lynne Eaton
Ohio University
Counseling

Gregory Gay Elkins
Marshall University
Counseling

Stephen Drake Fisher
West Liberty State College
History

Cynthia Ann Forman
Marshall University
Speech Pathology and Audiology

Peggy Ann Selvey Franklin
Fairmont State College
Counseling

Qian Fu
Northwestern University-Beijing
Mathematics

Arnett Michelle Glassco
Ohio University
Counseling

Ernest Stephenson Goodman, Jr.
Marshall University
Political Science

Rebecca E. Merritt Grimmett
Marshall University
Early Childhood Education

Katherine Sweeny Gustafson
Bryn Mawr College
Political Science

Colleen Marie Lebling Herald
West Virginia University
Speech Pathology and Audiology

Ruth Jane Monday Jackson
Marshall University
Business Education

Rebecca L. Jeffers
Marshall University
Counseling

Katherine Elaine Jefferson
Marshall University
Counseling

Dinah Sue Perry Justice
Marshall University
Reading Education

David Keathley
Marshall University
Elementary Education

Jeffrey Carter Kelly West Virginia University <i>Social Studies</i>	Leila Christine Rizzo Northern Michigan University <i>Art</i>	Michelle Stevens Concord College <i>Reading Education</i>
Rebecca Ann Lowery Shepherd College <i>Sociology</i>	Ramona Mayberry Romans Memphis State University <i>Counseling</i>	Cheryl Lynn Stewart Marshall University <i>Speech</i>
Rodney Wayne Malcomb Glennville State College <i>Music</i>	Judy Mae Rowe Marshall University <i>Secondary Education</i>	Clay Stowers Virginia Polytechnic Institute <i>Secondary Education</i>
Lise Karen Smith Marcum Marshall University <i>Elementary Education</i>	LeeAnne Rozzell Marshall University <i>Early Childhood Education</i>	Robin L. Taylor Marshall University <i>Counseling</i>
Linda Browning Martin West Virginia State College <i>Sociology</i>	Kevin L. Salsbury Cleveland State University <i>Sociology</i>	David Wayne Thompson Marshall University <i>Elementary Education</i>
Carol Annette McCloud Marshall University <i>Speech Pathology and Audiology</i>	Susan I. Shapiro Clarion State College <i>Speech Pathology and Audiology</i>	Winona Thompson Marshall University <i>Special Education</i>
Kathryn Ellen Eakle Miller Marshall University <i>Special Education</i>	Carol Elizabeth Sheppe Marshall University <i>Educational Administration</i>	Jennifer Topping-Itnyre Marshall University <i>Special Education</i>
Helen Gail Lombard Mollohan Rio Grande University <i>English</i>	John Emmanuel Shirajian Beirut College <i>Political Science</i>	Arthur Roselio Trevino West Virginia University <i>Speech Pathology and Audiology</i>
Carol Jean Collier Moore Marshall University <i>Elementary Education</i>	Bridget Kathryn Smith Marshall University <i>Counseling</i>	June Elswick Walker West Virginia State College <i>Business Education</i>
June Ann Moss Vanderbilt University <i>Counseling</i>	Christa Smith Marshall University <i>Geography</i>	Charles Douglas Ward Marshall University <i>Social Studies</i>
Rosalie Myers Marshall University <i>Counseling</i>	Kathleen Brown Smith Marshall University <i>Special Education</i>	Rebecca Susan Warden Marshall University <i>Special Education</i>
William Russell Neal, II Marshall University <i>Counseling</i>	Mary Lynn Smith Marshall University <i>Special Education</i>	Eugenia Layne Webb Marshall University <i>Special Education</i>
Lee Ann Marcum Plumley Marshall University <i>Business Education</i>	Gloria Baxter Snavely Marshall University <i>Special Education</i>	Paris Elaine Webb University of Kentucky <i>English</i>
Melody Ann Friend Prince Alderson-Broadbudd College <i>Counseling</i>	Nora Jane Bowden Snyder West Virginia State College <i>Music</i>	John Edwin Weekly Georgetown College <i>History</i>
Joni Rae Radcliff West Virginia State College <i>Art</i>	Jennifer Leigh Sowards Marshall University <i>Counseling</i>	Melody Marie Weekly Marshall University <i>Counseling</i>

Rick Donald Whisman
Marshall University
Psychology

Paula Lee White
Marshall University
Elementary Education

Toy May Wong
Ohio State University
Home Economics

Master of Science

Peter Ikechukwu Alum
West Virginia University
Criminal Justice

Glenn Altman Asher
West Virginia University
Safety

Jenning Daniel Breedon
Marshall University
Safety

Charles Patrick Clark
West Virginia State College
Safety

Lee William Clark
Marshall University
Safety

Valerie Dawn Cole
Marshall University
Criminal Justice

Robert Lee Crowder
Marshall University
Adult Fitness/Cardiac Rehabilitation

Thomas Edward Dale
Marshall University
Safety

Anna Mae Diniaco
Rio Grande University
Safety

Carolyn Marie Eddins
Marshall University
Health and Physical Education

Paul Frederick Edelmann
Rio Grande University
Safety

John George Elam
Marshall University
Safety

John Austin Fickle, Jr.
West Liberty State College
Adult Education

James M. Freeman
West Virginia University
Chemistry

Deborah Kay Arvin Grove
Shepherd College
Vocational Technical Education

Harold William Henson
Marshall University
Criminal Justice

Diana Rae Boso Hughes
Alderson-Broaddus College
Library Science Education

Elizabeth Ruth Lipes
Mary Baldwin College
Library Science Education

Samina Mansoor
University of Punjab
Biomedical Sciences

Dianna Lynn Maynard
California State University
Health and Physical Education

Paula Kay Meadows
Marshall University
Vocational Technical Education

Beth Suzanne Mignon
Taylor University
Health and Physical Education

Bobby Gene Morey
Marshall University
Safety

Rachel Owens
Marshall University
Adult Fitness/Cardiac Rehabilitation

Elizabeth Jane Cogar Parmer
Glenville State College
Vocational Technical Education

Jeffrey B. Parsons
Marshall University
Health and Physical Education

Mark Allen Perdue
Marshall University
Health and Physical Education

Cathy D. Richmond
Marshall University
Biomedical Sciences

Michelle Ann Romania
East Stroudsburg University
Health and Physical Education

Kimberly K. Ruggles
Fairmont State College
Biological Sciences

Kimberly S. Sammons
Marshall University
Adult Fitness/Cardiac Rehabilitation

Johnny Mack Samples
Glenville State College
Safety

Lowell Joseph Shuff
Ohio University
Vocational Technical Education

Beverly J. Smith
Marshall University
Criminal Justice

Tracy Lee Soltesz
Carlow College
Biomedical Sciences

Ronald James Stanek
Marshall University
Biological Sciences

Kathryn Kendrick Taylor
Concord College
Biomedical Sciences

Daniel S. Tennant
West Liberty State College
Criminal Justice

Michael Ray Thompson
Marshall University
Safety

Connie Frances Wallace
Marshall University
Vocational Technical Education

Master of Business Administration

John Robert Bruce, III
Marshall University
Business and Commerce

Susan Kegley Carter
Marshall University
Business and Commerce

Thomas Jackson Carter
Marshall University
Business and Commerce

Michael D. Copenhaver
Marshall University
Business and Commerce

John Michael Forbes
Glenville State College
Business and Commerce

James Poe Harris
Miami University
Business and Commerce

Karen Hilton-Bennett
Pennsylvania State University
Business and Commerce

James Ethan Karnes
Marshall University
Business and Commerce

Regina Watkins Moretto
Bluefield State College
Business and Commerce

Michael Alan Plumley
West Virginia Institute of
Technology
Business and Commerce

Robert Llewellyn Salton
West Virginia University
Business and Commerce

G. Thomas Sauvageot
Marshall University
Business and Commerce

Master of Arts in Journalism

Jenny S. Drastura
Marshall University
Journalism

Loraine Louise Hourani-Stout
Eastern Michigan University
Journalism

Jack Ingles
Marshall University
Journalism

Desiree Lozano
Andres Bello Catholic University
Journalism

Robert Samuel Painter
Marshall University
Journalism

Degrees Granted December 15, 1989

Master of Arts

Abdulaziz Abdulrahman Al-Ammar
King Saud University
Political Science

Rena Lou Allen
Ohio University
Elementary Education

Brigitte Apollonia Teske Barnett
Texas Technical University
Counseling

Rita Carol Batman
West Virginia State College
Special Education

Sandra Lee Blankenship
Marshall University
Elementary Education

Sharon McCormick Bright
West Virginia University
Speech Pathology and Audiology

Suzanne H. Buchanan
Marshall University
Communication Arts

Patricia Sue Shamblin Calhoon
University of Charleston
Biological Sciences

Abigail Bell Carder
Marshall University
Special Education

Florence Elizabeth Collier
Ohio University
Counseling

Thomas Raymond Conforti
Alderson-Broaddus College
Mathematics

Bonnie M. Dennison
Ohio University
Special Education

Leda Auvil Eaton
West Virginia University
Secondary Education

Dwana Gee Short Gauze
Marshall University
Speech Pathology and Audiology

Lauretta Ann Mullins Ghavami
West Virginia State College
Early Childhood Education

Laura Lee Marshall Gibson
Marshall University
Elementary Education

Melissa Anne Glannon
Chatham College
Psychology

Colleen Marie Harker
Marshall University
Reading Education

Toni Leigh Madlom Harris
Marshall University
Special Education

James Richard Hynus
Marshall University
Special Education

Kimberly D. Johnson
Marshall University
Counseling

Gwen Patricia Justice
Marshall University
Counseling

Li Lei
Institute of Geology, Beijing China
Mathematics

Cynthia Annette Winston Martin
Marshall University
Speech Pathology and Audiology

Annette Marie Mason
Marshall University
Counseling

Linda S. McGinnis
Eastern Kentucky University
History

Lisa Dawn McKinney
Marshall University
Speech Pathology and Audiology

Franklin Freeman Morris, Jr.
West Virginia Wesleyan College
Home Economics

Martha Ellen Mosco
Ohio State University
Home Economics

Mary Elizabeth Norman
West Virginia Institute of Technology
Music

Phyllis Vessey Payne
Miami University
Special Education

David Randall Pelfrey
Marshall University
Political Science

Mary Farruggia Perdue
West Virginia State College
Business Education

Brenda Gale Quesenberry
Concord College
Art

Timothy C. Robertson
Marshall University
Counseling

Janie Barr Safreed
West Virginia University
Speech Pathology and Audiology

Broadus Wade Shamblin
Ohio State University
Counseling

Yulin Shih
Jinan University
Political Science

Maria Teresa Stallo
Marshall University
Psychology

Brenda Kay Lucas Sweeney
Marshall University
Special Education

Deborah Holstine Wallenfelsz
Marshall University
Secondary Education

Stephen Marshall Wilkerson
Marshall University
Mathematics

Karen Jean Woeste
Ohio State University
Home Economics

Carl Gundersen Wolfe
Findlay College
History

Sheri Keyser Woods
Marshall University
Elementary Education

Master of Science

Steven Darrell Black
Marshall University
Safety

Terry Ann Dale Booth
Marshall University
Safety

James Alfred Cicchirillo
West Liberty State College
Vocational Technical Education

Richard Cimprich
Murray State University
Safety

Holley Blankenship Dale
Marshall University
Safety

Betty Diana Davis
Shepherd College
Safety

Martha Gayle Perdue Gilkerson
Marshall University
Safety

Susan Joanne Patterson Grady
Frostburg State University
Adult Education

Jennifer Lynn Greter
West Virginia State College
Library Science Education

Norma Arthur Gunter
Bluefield State College
Safety

Jerry Wayne Haskins
Mississippi State University
Safety

Francis Willard Holton
Marshall University
Safety

Rose Lugene Mitchell Jarrell
Marshall University
Safety

Randy Lee Jennings
Concord College
Health and Physical Education

Jeffrey Jack Kerr
Indiana University of Pennsylvania
Safety

Joseph Robert Leaman
West Virginia Wesleyan College
Health and Physical Education

Mansoor Ahmad Mirza
University of Engineering and
Technology—Lahore
Vocational Technical Education

Troy Anthony Nicely
Marshall University
Safety

Rita Lynn Nunn
West Virginia State College
Vocational Technical Education

Margaret Ruth Pippin
Marshall University
Physical Science

Carla Irene Powell
Fairmont State College
Vocational Technical Education

Carla J. Legge Rogers
Marshall University
Vocational Technical Education

Diana Samples-Caudill
Marshall University
Safety

Phyllis Elaine Nicholson Spera
Salem College
Vocational Technical Education

Carl W. Steele
West Virginia State College
Vocational Technical Education

Thomas Edward Strahin
Fairmont State College
Vocational Technical Education

Diana Lynn Warner
Marshall University
Library Science Education

Humbert Zappia
Marshall University
Biological Sciences

Master of Business Administration

Shane Michael Akers
Marshall University
Business and Commerce

Scott Charles Godgluck
Marshall University
Business and Commerce

Farrukh Hameed
Marshall University
Business and Commerce

Robert V. Harrison
Marshall University
Business and Commerce

Millicent Jean Hicks
Marshall University
Business and Commerce

Cynthia Sias Luby
Marshall University
Business and Commerce

Tammy Lynn Mendel
Marshall University
Business and Commerce

Anees Uddin Mian
Marshall University
Business and Commerce

Todd Wellington Reed
West Virginia University
Business and Commerce

Dana Joe Smith
West Virginia University
Business and Commerce

Christine Renee Stevens
Marshall University
Business and Commerce

Natalie Gail Stone
Marshall University
Business and Commerce

Marvin E. Vernatter
West Virginia University
Business and Commerce

Bobby R. Waters
Rose-Hulman Institute of
Technology
Business and Commerce

Deborah June Williams
Marshall University
Business and Commerce

Master of Arts in Journalism

Beverly Gail Woods McCoy
Marshall University
Journalism

Degrees Granted August 18, 1989

Master of Arts

Brenda Jo Abraham
Marshall University
Elementary Education

Adah K. Johnson Alexander
Marshall University
Art

LaDonna Lynn Hatfield Auvil
King College
Elementary Education

Janet Lynn Baldwin
Towson State University
Special Education

Julia Louise Kuhn Basham
University of Cincinnati
Biological Sciences

Patricia Lee Adams Brewster
Marshall University
Special Education

- Kristine Kay White Bucher
Eastern Illinois University
Educational Supervision
- Patricia Hatten Buckley
Marshall University
Special Education
- William P. Burdette, Jr.
Marshall University
Educational Administration
- Linda Kay Adkins Burgess
Marshall University
Elementary Education
- Monica Theresa Castillo
Marshall University
Psychology
- Dwight Coburn
Marshall University
Mathematics
- Kim Alan Cooper
Marshall University
Educational Administration
- Max Bundy Crow, II
Columbus College of Art and Design
Secondary Education
- Laura Armstrong Cullen
Marshall University
Special Education
- Carolyn Adkins Cummings
Rio Grande University
Special Education
- Cynthia Lorraine Dale
Marshall University
Psychology
- Joanna Jividen Foster
Bob Jones University
Early Childhood Education
- Lucinda Ann Gatrell
Marshall University
Elementary Education
- L. Rebecca Hanna
Marshall University
Psychology
- Frances Diann Harbour
Marshall University
Reading Education
- Robin D. Harmon
Marshall University
Elementary Education
- Mark Carter Harrington
Marshall University
Psychology
- Debra Marlene Harris
Marshall University
Marketing Education
- Mary Frances Staten Hash
Concord College
Business Education
- Karen Eugenia Heffner
Ohio University
Special Education
- Pamela L. Steele Jarvis
Marshall University
Elementary Education
- Byron Keith Johnson
Marshall University
Art
- Glenna Jean Bailey Johnson
Marshall University
Special Education
- Amy Moffat Jones
Vanderbilt University
Psychology
- Kimberly Avenell Booton Justice
Marshall University
Elementary Education
- Eric Arden King
Concord College
Psychology
- Charlotte Anne Byrd LaFon
Marshall University
Art
- Terry Lee Lewis
Marshall University
Psychology
- Valerie Gail Massie
Marshall University
Psychology
- William Ethelbert McComas
Marshall University
Mathematics
- Thomas Russell McGrady
Marshall University
Psychology
- Barbara Ann Reed Miller
Rio Grande University
Mathematics
- Sandra Yvonne Myers
Marshall University
Elementary Education
- Charlotte Ann Newberry
Tennessee Temple College
Elementary Education
- Michael Kessell Nisbet
Marshall University
Educational Administration
- Jerry Lee Norman
Marshall University
Educational Administration
- Carolyn Sue Howard Oxley
Marshall University
Counseling
- Mary Susan Parsons
Marshall University
Special Education
- Jill Renee Pauley
Marshall University
Reading Education
- Tammy Jackson Pearson
Marshall University
Psychology
- Myrtle Baisden Preece
Marshall University
Elementary Education
- Cathy Lorraine Reed
Concord College
Reading Education
- Stephanie Lynn Smith
University of Tennessee
Psychology
- Deborah L. Spangler
Marshall University
Elementary Education
- Cathy Lou Hickman Stoll
Youngstown State University
Reading Education

Ramona L. Thompson
Marshall University
Elementary Education

Sandra G. Thompson
Concord College
Elementary Education

Kimberley Dawn Tice
Ohio University
Speech Pathology and Audiology

Thomas Richard Tull
University of Charleston
Educational Administration

Alice Lee White
Marshall University
Secondary Education

Gary Alan White
Fairmont State College
Psychology

Lisa Dawn Cunningham Wright
Marshall University
Special Education

Sheng Wu
Huszong University of Science
and Technology
Political Science

Marjorie Wheeler Yeager
Marshall University
Special Education

Master of Science

Joe Earl Bennett
Concord College
Health and Physical Education

Jack Wallace Cook, Jr.
Marshall University
Safety

Mary Florence Myers Cool
Glenville State College
Vocational Technical Education

Kimberly Lynn Davidson
Marshall University
Library Science Education

Arisba Denise Dorsey
West Virginia Institute of
Technology
Vocational Technical Education

Kathy Marie Fair
West Virginia Institute of
Technology
Vocational Technical Education

Katrina Marie Henson-Bennett
Concord College
Health and Physical Education

Berna Jean Hilbert
Marshall University
Vocational Technical Education

Kelley Lea Hartshorn Houchin
Glenville State College
Vocational Technical Education

Kevin Gene Howerton
Marshall University
Biological Sciences

Diana Jane Duffield Illig
Glenville State College
Library Science Education

Phillip Aaron Jones
Fairmont State College
Safety

Laura Leigh Leveridge
Marshall University
Physical Science

Kathryn Carla Meiser
David-Lipscomb College
Library Science Education

Carl S. Rapp
Concord College
Physical Science

Emma Trador Renn
Pikeville College
Vocational Technical Education

Darin Ryujin
University of Utah
Health and Physical Education

John Peter Salamon
Glenville State College
Health and Physical Education

Kenneth C. Tanner
Glenville State College
Vocational Technical Education

Debra Marie Helms Taylor
Fairmont State College
Vocational Technical Education

Patricia Garrett Walker
Marshall University
Adult Education

Master of Business Administration

Bradley Roger Bucher
Illinois State University
Business and Commerce

Suzanne Weese Dobson
Marshall University
Business and Commerce

Larry M. Estep
Ohio University
Business and Commerce

Elizabeth Emerson Hanrahan
Marshall University
Business and Commerce

Ketrina Lynn Furnish Jordan
University of Kentucky
Business and Commerce

Michael David Lewis
Marshall University
Business and Commerce

Malavalli Shankarappa Nagesh
B.M.S. College of Engineering
Business and Commerce

Debra Leigh Whitt
Eastern Kentucky University
Business and Commerce

Master of Arts in Journalism

Robin Lynn Brennan
West Virginia University
Journalism

Ronna G. McClure
Marshall University
Journalism

Degrees Granted July 14, 1989

Master of Arts

Elise Fleshman Adkins
Marshall University
Elementary Education

Bonnie Lynn Alford
Marshall University
Elementary Education

Melissa Ann Baker
Marshall University
Political Science

Verna Belle Branham Blair
Marshall University
Elementary Education

Brenda Gayle Bunn
Marshall University
Elementary Education

Lisa Ann Chapman
Marshall University
Reading Education

Carolyn Clonch Ciavarella
Marshall University
Secondary Education

Leona D. Cotton
Marshall University
English

Mary Susan Hicks Fouch
Berea College
Special Education

Donna Hagy
Berea College
Educational Administration

Laura Marie Hale
Marshall University
Art

Jeff Hanichen
Marshall University
History

Wilbert Edward Heaberlin
Marshall University
Speech

Jennifer G. Jackson
Marshall University
Elementary Education

Darren Clifford Jenkins
Ohio Wesleyan University
Educational Administration

Julie J. Kilmer
University of Wisconsin—Oshkosh
Educational Administration

April Melissa Lawhorn
Marshall University
Counseling

Cherri Lynn LeMaster
Marshall University
Elementary Education

James Alfred McCoy
Marshall University
English

Hazel Marie Messer
Marshall University
Elementary Education

Carla Jeanne Artler Moore
Marshall University
Early Childhood Education

Stella June Mortensen
Marshall University
Special Education

Mary Lou Pelfrey
Marshall University
Elementary Education

Rita Lynn Pelfrey
Marshall University
Elementary Education

Winifred Frances Powers
Marshall University
Counseling

Sharon Rose Scouten Price
Cedarville College
Elementary Education

Beth Allyson Martin Prichard
Marshall University
Elementary Education

Carla Elaine Prince Richardson
Marshall University
Elementary Education

Ellen Marie Risch
Marshall University
Sociology

Susan Elizabeth Ruedy
College of Mount Saint Joseph
Special Education

Teresa Howell Shriver
Marshall University
Elementary Education

John Martin Thacker
Marshall University
Elementary Education

Carolyn Mae Waggoner
Marshall University
Early Childhood Education

James Michael Wilkes
Marshall University
Elementary Education

Master of Science

James Edwards Adams
Virginia Polytechnic Institute
Adult Education

Judy Strawser Boylan
West Virginia University
Vocational Technical Education

Daniel Joseph Charles
Bowling Green State University
Safety

David Yan Cheng
East China Normal University
Biomedical Science

Cathie F. Cherry
Indiana University of Pennsylvania
Vocational Technical Education

Richard Scott Davis
Marshall University
Vocational Technical Education

David Christopher Dome
Centre College
Biomedical Science

Deborah Estep Elia
Marshall University
Vocational Technical Education

Melanie Lynn Hess Garton
Glennville State College
Vocational Technical Education

Arlyn Kieth Haslacker
West Virginia University
Vocational Technical Education

Sharon McGloshen Heidt
Centre College
Library Science Education

David Michael Holley
Marshall University
Geography

Jeffrey Alan Kern
Allegheny College
Health and Physical Education

Jeffrey E. King
Concord College
Criminal Justice

Wanda Aileen Lehman
West Virginia University
Vocational Technical Education

Karen Lieving Morrison
Marshall University
Adult Education

Joseph Allen Parsons
Marshall University
Criminal Justice

Sam Fredritt Payne, Jr.
Bluefield State College
Criminal Justice

Thomas Edward Preece
Marshall University
Vocational Technical Education

Veronica Lynn Perry Trawick
West Virginia Institute of
Technology
Vocational Technical Education

Master of Business Administration

Elizabeth Craycraft Alexander
Marshall University
Business and Commerce

Michael Louis Angalet
Marshall University
Business and Commerce

Robbie Ann Jarrett Burke
West Virginia Wesleyan College
Business and Commerce

Nasim Afroz Khan
West Virginia Institute of
Technology
Business and Commerce

Rand Douglas Putterman
Pennsylvania State University
Business and Commerce

Master of Arts in Journalism

Gregory John Corbett
Marshall University
Journalism

Elizabeth J. Cook Horton
Marshall University
Journalism

School of Medicine

Candidates presented by Charles H. McKown, Jr., Dean

Candidates for Degrees May 12, 1990

Doctor of Medicine

Charles David Adair Morehead State University	Greta Virginia Guyer Smith College	Warren Mitchel Shaver Marshall University
James Rodney Bailes, Jr. University of Virginia	Gregory Alan Hale Marshall University	Siraj Uddin Siddiqi Marshall University
Jayne Anne Barr Allegheny College	Wanda Marie Hembree West Virginia University	Bernie Michael Simons West Virginia University
Michelle Rene Burdette Concord College	John Woodruff Kessel West Virginia University	Terry Elaine Smith Wake Forest University
Robert Todd Chambers Marshall University	Jeffrey Louis Leaberry University of Kentucky	Clinton Hale Sutherland Mercer University School of Pharmacy
Gregory Donald Chaney Marshall University	Dale Blake Lilly Marshall University	Anthony Wayne Thacker University of Virginia
M. Sandra Copley Marshall University	William Alan May West Virginia University	Teresa Yvonne Rolfe Thacker Marshall University
Robert J. Del Pozo Emory University	Curtis Michael McAnallen Marshall University	Steve Ray Timms Fairmont State College
Mark Andrew DeMoss Marshall University	Debra Irene Mills Parkersburg Community College	Brenda Joan Trivette Pikeville College
Eric Scott Eanes Marshall University	Gabrielle Fodor Morris West Virginia University	Stephen Wachtel Tulane University
Paul Joseph Grandinetti West Virginia University	Robert Carl Pennington Bob Jones University	Thomas Nelson Walker West Virginia University
David Charles Griffin University of Pittsburgh	John David Roth Grove City College	
Crystal Levette Gue Marshall University	Daniel Wynn Russell Marshall University	

West Virginia University - Marshall University Cooperative Doctoral Program

Degrees Conferred by William E. Vehse, Associate Provost for Academic Affairs, West Virginia University

Candidates for Degrees May 12, 1990

Doctor of Education

Sandra Kay Bing Cavender
Marshall University

William Lee Caphart
Marshall University

Degree Conferred August 18, 1989

Doctor of Philosophy

Hern-Hsiang Lo
Marshall University

Doctoral Dissertations

May 1990

William Lee Capehart
Dr. Neil Gibbins, Chair
"A Comparison of Occupational Stress As Reported by Teachers of Exceptional Students."

Sandra Kay Bing Cavender
Dr. Ermel Stepp, Chair
"The Relationship of the Leadership Behavior and the Skills for Excellence of Women in Higher Education Administration."

August 1989

Hern-Hsiang Lo
Dr. Gary O. Rankin, Chair
"Acute Nephrotoxicity Induced by Chlorinated Anilines."

Masters Theses

May 1990

Stephen D. Fisher
History
Dr. David Woodward
"Americans in the War Against Russia: American Intervention in the Russian Civil War, 1918 - 1920"

Katherine S. Gustafson
Political Science
Dr. Robert W. Behrman
"Data Information Systems for Small Human Service Agencies"

Rebecca Ann Lowery
Sociology
Dr. Kenneth Ambrose
"Hospice Care: A Descriptive Analysis of the Structure and Formation of Hospice Organization"

Helen Mollohan
English
Dr. Joan T. Mead
"The Feudal South: Medieval Ideals and Reality in Antebellum Life and the Literature of William Gilmore Simms"

Lee William Clark
Safety
Dr. Richard Tredway
"Safety and Health Factors in Redesign of Dissecting Tables and Work Space for Gross Anatomy Students"

Samina Mansoor
Biomedical Sciences
Dr. Bryan Larsen
"Changes in Susceptibility of Vaginal Microorganisms to Topical Chlorhexidine Gluconate Preparations"

Michelle Romania
Health and Physical Education
Dr. Terry Shepherd and Prof. R. Daniel Martin
"Prediction of Percent Body Fat in West Virginia High School Wrestlers"

Kimberly K. Ruggles
Biological Sciences
Dr. Donald Tarter
"Ecological Life History of Peltoperla tarteri Stark and Kondratieff from Big Hollow of Paint Creek, Raleigh County, West Virginia (Plecoptera: Peltoperlidae)"

Kimberly Sammons
Adult Fitness/Cardiac Rehabilitation
Dr. David Swain
"Heart Rate and Oxygen Consumption Relationship in Women"

Ronald J. Stanek
Biological Sciences
Dr. Ronald Gain
"High Performance Ion Exchange Chromatography (HPIEC) of Spent Culture Fluids and Clinical Specimens: Potential for Use in Diagnosis of Vaginal Infections"

Kathryn Kendrick Taylor
Biomedical Sciences
Dr. Vernon E. Reichenbecher, Jr.
"Lectin-Resistant Mutants of Chinese Hamster Cells"

December 1989

Beverly Woods McCoy
Journalism

Dr. George T. Arnold

"Story Depth and Reporter Detachment in Medical Science News: A Content Analysis of Four Metropolitan Newspapers in 1973 and 1988"

Carl Gundersen Wolfe

History

Dr. David R. Woodward

"Fish, Ships, and Diplomacy: British Policy Towards Norway in World War I"

Humbert Zappia

Biological Sciences

Dr. Donald C. Tartar

"The Effect of First and Second Year Artificial Lake Destratification on Benthic Macroinvertebrate Populations in Beech Fork Lake, West Virginia"

August 1989

Kevin G. Howerton

Biological Sciences

Dr. Thomas E. Weaks

"Effects of Second Year Artificial Destratification on the Plankton of Beech Fork Lake"

Darin Ryujin

Health and Physical Education

Dr. Terry Shepherd

"Indices of Anaerobic Metabolism in Highly Trained Runners"

Gary A. White

Psychology

Dr. Steven Mewaldt

"Affective Disorder and Substance Abuse in Bulimia"

Sheng Wu

Political Science

Dr. Clair W. Matz

"A Changing Vision in International Relations"

July 1989

Leona D. Cotton

English

Dr. William Ramsey

"Robert Aickman's 'Strange Stories' and Freud's Theory of the 'Uncanny'"

David C. Dome

Biomedical Sciences

Dr. Peter J. Kasvinsky

"Glycogen Phosphorylase Activity and 1,4-Dihydropyridine Binding: Two Potential Measures for the Characterization of Hypertensive Factor"

Jeff Hanichen

History

Dr. Charles V. Bias

"Hard Lesson: The Story of the Landing at Tarawa"

James A. McCoy

English

Dr. Richard S. Spilman

"Featured Events: A Collection of Short Fiction"

