

Marshall University

Marshall Digital Scholar

0455: Brigadier General Chuck Yeager
Collection, 1923-1987

Digitized Manuscript Collections

1-1-1973

1973 Calspan Calendar

Follow this and additional works at: <https://mds.marshall.edu/yeager>

1973



Calspan

Season's Greetings

Calspan Corporation
Buffalo, New York 14221

Formerly Cornell Aeronautical Laboratory, Inc.





Calspan's research photographers, whose creative extracurricular work is represented in this calendar. Clockwise from the left, George Padginton, Ray Kelly, Bob Scott and Shirley Mandel. George, Ray and Bob are veteran photographers who have won numerous awards for their photographic abilities. Shirley just recently became a professional photographer, but her skill is already apparent.

CREDITS: Raymond Kelly — January 1973, October and November
Shirley Mandel — March and August
George Padginton — June, September, December and January 1974
Robert Scott — February, April, May and July

The new corporate symbol on the cover signals both change and continuity in our organization. Your 1973 calendar comes to you from the same people who comprised, in the past, Cornell Aeronautical Laboratory. We are continuing our broad program of applied research and development at the same facilities from the same independent viewpoint, under the same management. What's different? We recently changed our name to Calspan Corporation and converted to for-profit operation. With continued dedication to technical excellence and with new attention to diversity and growth, we hope to serve you better in the days and years ahead.

It is fitting that this calendar contains the creative work of Calspan's photographers, depicting the continuity of life during the changing seasons of the year. May the holidays and all of the seasons of 1973 be filled with good days for you.

*Nello Infante
Chief Pilot*

C.N. Oct.

(Fwd Aug '72 - 22,000 + 9nt)
31 Jan '73 - 5,000 (Exchange)

Received 31 Jan 10,000 *
\$ 27,000

* 6% - 2 yr. HFSL w/Don
(We each give 3,000.²
& Don added 4,000)



2

*Note: See Jan. / Feb. 1973 in 1972 Cal. for record of P.C.S. Expenses * 1973 Inc. Toyfile*

JANUARY 1973

SUNDAY	MONDAY	TUESDAY	WEDNESDAY	THURSDAY	FRIDAY	SATURDAY
	1 ¹ NEW YEAR'S DAY	2 ²	3 ³ <i>Sharon - 24</i>	4 ⁴	5 ⁵	6 ⁶
7 ⁷ <i>Don - 27</i>	8 ⁸	9 ⁹	10 ¹⁰	11 ¹¹	12 ¹²	13 ¹³
14 ¹⁴	15 ¹⁵	16 ¹⁶	17 ¹⁷	18 ¹⁸	19 ¹⁹	20 ²⁰
21 ²¹	22 ²²	23 ²³ <i>P21</i>	24 ²⁴	25 ²⁵	26 ²⁶	27 ²⁷ <i>Mick-Linda - 4</i>
28 ²⁸ <i>Wash. D.C.</i>	29 ²⁹ <i>Hamlin</i>	30 ³⁰	31 ³¹ <i>C.N.</i>	<i>Depart Islamabad</i>		<i>Depart Pakistan</i>

DECEMBER

S	M	T	W	T	F	S
					1	2
3	4	5	6	7	8	9
10	11	12	13	14	15	16
17	18	19	20	21	22	23
24	25	26	27	28	29	30
31						

FEBRUARY

S	M	T	W	T	F	S	
					1	2	3
4	5	6	7	8	9	10	
11	12	13	14	15	16	17	
18	19	20	21	22	23	24	
25	26	27	28				



FEBRUARY 1973

SUNDAY

MONDAY

TUESDAY

WEDNESDAY

THURSDAY

FRIDAY

SATURDAY

1* *(1st since 4x)* 32

2 33

3 34

Ground Hog Day

4 35

5 36

6 37

7 38

8 39

9 40

10 41

11 42

12 43

13 44

14 45

15 46

16 47

17 48

LINCOLN'S BIRTHDAY

Chuck - 50

VALENTINE'S DAY

18 49

19 50

20 51

21 *P21* 52

22 53

23 54

24 55

WASHINGTON'S BIRTHDAY

Mick Reinkisted

25 56

26 57

27 58

28 59

28th Anniversary

✓ AFA Ins. Due

JANUARY

S	M	T	W	T	F	S
1	2	3	4	5	6	
7	8	9	10	11	12	13
14	15	16	17	18	19	20
21	22	23	24	25	26	27
28	29	30	31			

MARCH

S	M	T	W	T	F	S
						1 2 3
4	5	6	7	8	9	10
11	12	13	14	15	16	17
18	19	20	21	22	23	24
25	26	27	28	29	30	31

Fund Act. Fwd
Nov. 1972 Bal 18,000.⁰⁰
Recd (Johnston) 1,100.
+ ~~1,000.~~⁰⁰
19,000.⁰⁰

Paid Susie's Int on \$4,000.
Transferred \$1,000.⁰⁰ to Mick's Act.
from Susie's Act.
Net Balance \$3,000.⁰⁰



Mountain Air T.P.
 14333 St. Hwy. 49
 Grass Valley, Ca. 95945
 PH-273-3004

MARCH 1973

SUNDAY	MONDAY	TUESDAY	WEDNESDAY	THURSDAY	FRIDAY	SATURDAY
FEBRUARY S M T W T F S 1 2 3 4 5 6 7 8 9 10 11 12 13 14 15 16 17 18 19 20 21 22 23 24 25 26 27 28	APRIL S M T W T F S 1 2 3 4 5 6 7 8 9 10 11 12 13 14 15 16 17 18 19 20 21 22 23 24 25 26 27 28 29 30			1 ⁶⁰	2 ⁶¹	3 ⁶²
4 ⁶³	5 ⁶⁴	6 ⁶⁵	7 ⁶⁶	8 ⁶⁷ <i>Grass Valley Mountain Air T.P.</i>	9 ⁶⁸	10 ⁶⁹
		<i>→ To Lancaster</i>	<i>→ To Indio ASH WEDNESDAY</i>	<i>→ To Lake Havas</i>		
11* ⁷⁰	12 ⁷¹	13 ⁷²	14 ⁷³	15 ⁷⁴	16 ⁷⁵	17 ⁷⁶
	<i>→ To Indio</i>					ST. PATRICK'S DAY
18 ⁷⁷	19 ⁷⁸	20 ⁷⁹	21 ⁸⁰	22 ⁸¹ <i>Rec 21</i>	23 ⁸²	24 ⁸³
	<i>CE to Grand Forks, Neb.</i>		<i>1st Day Spring</i>			<i>MT Air to Lt Pd 2 wks.</i>
25 ⁸⁴	26 ⁸⁵	27 ⁸⁶	28 ⁸⁷	29 ⁸⁸	30 ⁸⁹	31 ⁹⁰
	<i>CE to Williams AFB Army</i>			<i>Johnston \$1,000.</i>		<i>USSD \$10,250.00</i>

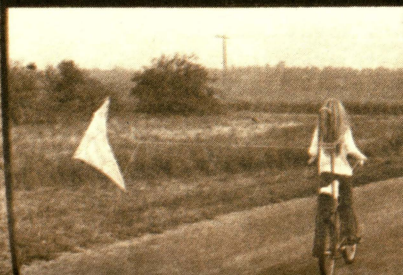
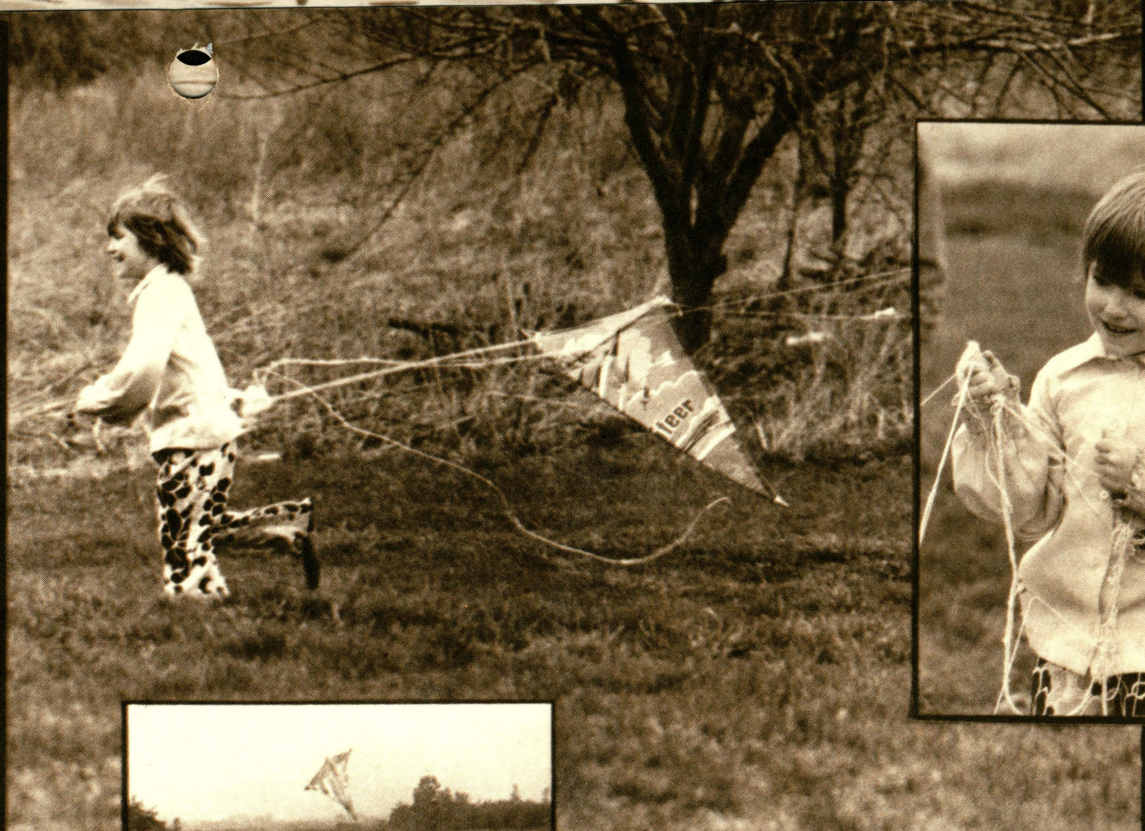

APRIL 1973

SUNDAY

MONDAY

TUESDAY

WEDNESDAY

THURSDAY

FRIDAY

SATURDAY

1

91

2

92

3

93

4

94

5

95

6

96

7

97

April Fools Day

Pd Tr. et. zwb.

8

98

9

99

10

100

11

101

12

102

13

103

14

104

Mick is 26

CE & Hill AFB

Mailed Joe Troy

CE/Worton

→ Indio

15

105

16

106

17 * *st* *(31)*

107

18

108

19

109

20

110

21

111

PALM SUNDAY

*Marcell - 47 Pd
Income Tax Due*

PASSOVER

Caught →
GOOD FRIDAY

→ Pd Tr. et. zwb.

22

112

23

113

24

114

25

115

26

116

27

117

28

118

→
EASTER

*Dr. Drummond
CE & 634-2941
→ E.T. Rucker/Ala*

→ CD to Bnls

W.Va.

29

119

30

120

MARCH						
S	M	T	W	T	F	S
			1	2	3	
4	5	6	7	8	9	10
11	12	13	14	15	16	17
18	19	20	21	22	23	24
25	26	27	28	29	30	31

MAY						
S	M	T	W	T	F	S
			1	2	3	4
5	6	7	8	9	10	11
12	13	14	15	16	17	18
19	20	21	22	23	24	25
26	27	28	29	30	31	

CE - Alaska

C. A. Oct. Fwd from Jan. 1973

Bal. Fwd \$27,000.⁰⁰

Cashed \$5,000.00⁰⁰ + Int. = \$6,252.88 on Brunswick Property)

Bal. \$22,000.⁰⁰ (Fwd Oct '73)



MAY 1973

SUNDAY

MONDAY

TUESDAY

WEDNESDAY

THURSDAY

FRIDAY

SATURDAY

		1 ¹²¹	2 ¹²²	3 ¹²³	4 ¹²⁴	5 ¹²⁵																																																																																																		
6 ¹²⁶ <i>CF to Alaska</i>	7 ¹²⁷	8 ¹²⁸	9 ¹²⁹ <i>BoFA -</i>	10 ¹³⁰	11 ¹³¹ ^{PM}	12 ¹³² ^{PM} <i>pd Tr. et. zuko</i>																																																																																																		
13 ¹³³ <i>Blas & Joanne Daugherty</i> MOTHER'S DAY	14 ¹³⁴ <i>Closed Escrow on Brunswick</i>	15 ¹³⁵ ^{am} <i>To Colorado Spgs</i>	16 ¹³⁶ <i>To Pentagon</i>	17 ¹³⁷ ^{pm} <i>PENTAGON</i>	18 ¹³⁸ <i>PENTAGON</i>	19 ¹³⁹ ^{am} * ^{pm} <i>Tr. et</i> ARMED FORCES DAY NORTON																																																																																																		
20 ¹⁴⁰ NORTON	21 ¹⁴¹ ^{pm} GOODFELLOW AFB.	22 ¹⁴²	23 ¹⁴³ ^{am}	24 ¹⁴⁴ <i>Hairing 11.</i>	25 ¹⁴⁵ <i>BEALE AFB</i>	26 ¹⁴⁶ ^{am}																																																																																																		
27 ¹⁴⁷ ^{pm}	28 ¹⁴⁸ ○	29 ¹⁴⁹ ^{am}	30 ¹⁵⁰ ^{pm}	31 ¹⁵¹ ○ <i>pd</i> AFA Ins. Due	<table border="1"> <thead> <tr> <th colspan="7">APRIL</th> <th colspan="7">JUNE</th> </tr> <tr> <th>S</th><th>M</th><th>T</th><th>W</th><th>T</th><th>F</th><th>S</th> <th>S</th><th>M</th><th>T</th><th>W</th><th>T</th><th>F</th><th>S</th> </tr> </thead> <tbody> <tr> <td>1</td><td>2</td><td>3</td><td>4</td><td>5</td><td>6</td><td>7</td> <td></td><td></td><td></td><td></td><td></td><td></td><td>1 2</td> </tr> <tr> <td>8</td><td>9</td><td>10</td><td>11</td><td>12</td><td>13</td><td>14</td> <td>3</td><td>4</td><td>5</td><td>6</td><td>7</td><td>8</td><td>9</td> </tr> <tr> <td>15</td><td>16</td><td>17</td><td>18</td><td>19</td><td>20</td><td>21</td> <td>10</td><td>11</td><td>12</td><td>13</td><td>14</td><td>15</td><td>16</td> </tr> <tr> <td>22</td><td>23</td><td>24</td><td>25</td><td>26</td><td>27</td><td>28</td> <td>17</td><td>18</td><td>19</td><td>20</td><td>21</td><td>22</td><td>23</td> </tr> <tr> <td>29</td><td>30</td><td></td><td></td><td></td><td></td><td></td> <td>24</td><td>25</td><td>26</td><td>27</td><td>28</td><td>29</td><td>30</td> </tr> </tbody> </table>		APRIL							JUNE							S	M	T	W	T	F	S	S	M	T	W	T	F	S	1	2	3	4	5	6	7							1 2	8	9	10	11	12	13	14	3	4	5	6	7	8	9	15	16	17	18	19	20	21	10	11	12	13	14	15	16	22	23	24	25	26	27	28	17	18	19	20	21	22	23	29	30						24	25	26	27	28	29	30
APRIL							JUNE																																																																																																	
S	M	T	W	T	F	S	S	M	T	W	T	F	S																																																																																											
1	2	3	4	5	6	7							1 2																																																																																											
8	9	10	11	12	13	14	3	4	5	6	7	8	9																																																																																											
15	16	17	18	19	20	21	10	11	12	13	14	15	16																																																																																											
22	23	24	25	26	27	28	17	18	19	20	21	22	23																																																																																											
29	30						24	25	26	27	28	29	30																																																																																											

MEMORIAL DAY

Paid Susie's 2th Int.
on \$3,000.⁰⁰ (45.⁰⁰)
and Principal \$250.⁰⁰
New Balance \$2,750.

JUNE 1973

SUNDAY

MONDAY

TUESDAY

WEDNESDAY

THURSDAY

FRIDAY

SATURDAY

MAY						
S	M	T	W	T	F	S
	1	2	3	4	5	
6	7	8	9	10	11	12
13	14	15	16	17	18	19
20	21	22	23	24	25	26
27	28	29	30	31		

JULY						
S	M	T	W	T	F	S
1	2	3	4	5	6	7
8	9	10	11	12	13	14
15	16	17	18	19	20	21
22	23	24	25	26	27	28
29	30	31				

1^{am} 152

2^{pm} 153

CE - Shantley - Tohewaste

~~7/3/84~~

3^P 154

4^P 155

5^P 156

6^{am} 157
*Pa 211. 19
 B → A*

7^P 158

8^P 159

9^P 160

TO EDWARDS

10^P 161

11^P 162

12^P 163

13^P 164

14^P 165

15^P 166

16^P 167

→ Norton (2/3/84)

FLAG DAY

17 168

18^{am} 169

19^{pm} 170

20 171

21^{am} 172

22^{pm} 173

23 174

CE - Fishing →

FATHER'S DAY

1st Day Summer

24 175

25 176

26 177

27 178

28 179

29 180

30 181

Ft. Ows



JULY 1973

SUNDAY	MONDAY	TUESDAY	WEDNESDAY	THURSDAY	FRIDAY	SATURDAY																																																																																																		
1 ¹⁸²	2 ¹⁸³	3 ¹⁸⁴ B & A 211.19	4 ¹⁸⁵ INDEPENDENCE DAY	5 ¹⁸⁶ Kids Ar	6 ¹⁸⁷ →	7 ¹⁸⁸ Jackie's																																																																																																		
8 ¹⁸⁹	9 ¹⁹⁰	10 ¹⁹¹	11 ¹⁹² fil household - Chair ✓	12 ¹⁹³	13 ¹⁹⁴	14 ¹⁹⁵ 15 38																																																																																																		
15 ¹⁹⁶	16 ¹⁹⁷ → kept Jerry	17 ¹⁹⁸ 10: - Mrs. Mahala awf - Hosp.	18 ¹⁹⁹	19 ²⁰⁰	20 ²⁰¹	21 ²⁰²																																																																																																		
22 ²⁰³	23 ²⁰⁴ Dinner mt Chk (aw 30 June) sent.	24 ²⁰⁵ dwl - Coffee 9:30	25 ²⁰⁶	26 ²⁰⁷	27 ²⁰⁸ Toda Organ	28 ²⁰⁹																																																																																																		
29 ²¹⁰	30 ²¹¹	31 ²¹²			<table border="1"> <thead> <tr> <th colspan="7">JUNE</th> </tr> <tr> <th>S</th><th>M</th><th>T</th><th>W</th><th>T</th><th>F</th><th>S</th> </tr> </thead> <tbody> <tr> <td></td><td></td><td></td><td></td><td></td><td>1</td><td>2</td> </tr> <tr> <td>3</td><td>4</td><td>5</td><td>6</td><td>7</td><td>8</td><td>9</td> </tr> <tr> <td>10</td><td>11</td><td>12</td><td>13</td><td>14</td><td>15</td><td>16</td> </tr> <tr> <td>17</td><td>18</td><td>19</td><td>20</td><td>21</td><td>22</td><td>23</td> </tr> <tr> <td>24</td><td>25</td><td>26</td><td>27</td><td>28</td><td>29</td><td>30</td> </tr> </tbody> </table>	JUNE							S	M	T	W	T	F	S						1	2	3	4	5	6	7	8	9	10	11	12	13	14	15	16	17	18	19	20	21	22	23	24	25	26	27	28	29	30	<table border="1"> <thead> <tr> <th colspan="7">AUGUST</th> </tr> <tr> <th>S</th><th>M</th><th>T</th><th>W</th><th>T</th><th>F</th><th>S</th> </tr> </thead> <tbody> <tr> <td></td><td></td><td></td><td></td><td>1</td><td>2</td><td>3</td> </tr> <tr> <td>4</td><td>5</td><td>6</td><td>7</td><td>8</td><td>9</td><td>10</td> </tr> <tr> <td>11</td><td>12</td><td>13</td><td>14</td><td>15</td><td>16</td><td>17</td> </tr> <tr> <td>18</td><td>19</td><td>20</td><td>21</td><td>22</td><td>23</td><td>24</td> </tr> <tr> <td>25</td><td>26</td><td>27</td><td>28</td><td>29</td><td>30</td><td>31</td> </tr> </tbody> </table>	AUGUST							S	M	T	W	T	F	S					1	2	3	4	5	6	7	8	9	10	11	12	13	14	15	16	17	18	19	20	21	22	23	24	25	26	27	28	29	30	31
JUNE																																																																																																								
S	M	T	W	T	F	S																																																																																																		
					1	2																																																																																																		
3	4	5	6	7	8	9																																																																																																		
10	11	12	13	14	15	16																																																																																																		
17	18	19	20	21	22	23																																																																																																		
24	25	26	27	28	29	30																																																																																																		
AUGUST																																																																																																								
S	M	T	W	T	F	S																																																																																																		
				1	2	3																																																																																																		
4	5	6	7	8	9	10																																																																																																		
11	12	13	14	15	16	17																																																																																																		
18	19	20	21	22	23	24																																																																																																		
25	26	27	28	29	30	31																																																																																																		

CE-LA



AUGUST 1973

SUNDAY

MONDAY

TUESDAY

WEDNESDAY

THURSDAY

FRIDAY

SATURDAY

JULY

S	M	T	W	T	F	S
1	2	3	4	5	6	7
8	9	10	11	12	13	14
15	16	17	18	19	20	21
22	23	24	25	26	27	28
29	30	31				

SEPTEMBER

S	M	T	W	T	F	S
						1
2	3	4	5	6	7	8
9	10	11	12	13	14	15
16	17	18	19	20	21	22
23	24	25	26	27	28	29
30						

1 213
 Paid → \$211.¹⁹
 Paid → \$56.⁷⁰
 Pers. Property Ins. Due

2 214

3 215
 CE - Ret LIT

4 216

5 217

6 218
 Piano Tune
 (M. Wahley)
 CE/Bergstrom

7 219

8 220
 Filed for
 get bill

9 221
 Paid \$164.⁰⁰
 Prop. Ins. due

10 222
 Dinner 6:30
 am Club/Hardin
 organ estimate (subs)
 CE Ret →

11 223

12 224

13 225
 9:30 - Int
 Mrs. Mandel
 886-5817
 2130 N. Arroyo

14 226
 Paid \$1978.⁰¹ Prin
 374.⁵⁹ Int.
 Montanari
 Interest Due

15 227
 Hair

16 228
 Dr. Eckhoff
 1:45 - C
 12:30

17 229
 Hair
 1:30
 Map/Safe
 Reception 6:30 - Club

18 230
 Roger Marling

19 231

20 232
 Sears Okh.
 PD
 CE to McDell

21 233
 Hair
 Sharon/Skere

22 234
 Dentist
 10:am
 (cleaning)

23 235
 1:45
 Doctor 20

24 236
 Organ Ret

25 237

26 238

27 239
 Car Rental
 4 days

28 240
 Hair

29 241
 Dentist
 (Crown Repair)
 Jennifer - 1

30 242
 Bud/Don
 Dinner
 Ch. to Bank

31 243
 CE/Dove
 AFA - Due PD



SEPTEMBER 1973

SUNDAY

MONDAY

TUESDAY

WEDNESDAY

THURSDAY

FRIDAY

SATURDAY

AUGUST

S	M	T	W	T	F	S
	1	2	3	4		
5	6	7	8	9	10	11
12	13	14	15	16	17	18
19	20	21	22	23	24	25
26	27	28	29	30	31	

OCTOBER

S	M	T	W	T	F	S
	1	2	3	4	5	6
7	8	9	10	11	12	13
14	15	16	17	18	19	20
21	22	23	24	25	26	27
28	29	30	31			

1 244
→

2 245
→

3 246
CE/Bud Ret
LABOR DAY

4 247
BoA (211.2)

5 248
2pm
Blankette

6 249

7 250

8 251

9 252

10 253
Klontak
9:30
Crown Cup

11 254
awe
Brunch 10:
Spon. Safety
CE & DC etc →

12 255

13 256

14 257

15 258
1598
awe Benefit \$25.00

16 259

17 260
Camp Schwary
Evelyn 888-4141

18 261
awe
1PM
(at meet)

19 262
Hair

20 263
Rip/Koz
Tennis Match

21 264
Sandra/Kal →

22 265

23 am 266

24 267
Klontak
10:am

25 268
Jackey/Slyd
→
no show

26 269
Klontak
10:30

27 270
ROSH HASHANAH

28 271

29 272
33.45
CE → SET 10
→

30 am 273
Hair

C.W. Cook -
Fund May 73 \$22,000
Cash in 2,000 + (\$2241.91)
Balance \$20,000.



OCTOBER 1973

SUNDAY

MONDAY

TUESDAY

WEDNESDAY

THURSDAY

FRIDAY

SATURDAY

1 ^{am} 274
64.05
CE →

2 ^{am} 275

3 276

4 277

5 278

6 279

→ 3:15 pm CE-fishing →

YOM KIPPUR

7 280

8 281

9 282

10 283
9:45
Klintak
(Crown)

11 284
Maie
Mittelman's
Jason's Braunt

12 285
Dinner
Montanari chk
\$35.00

13 286
30.90
CE & S.D. →
World Series
1st game 1:00

→ COLUMBUS DAY Ret

ce - 22.65

14 287

15 ^{30.55} 288
Nellis
CE →
Pictures
Hair

16 ²⁸⁹
Saw Mach. del.
Klintak 9: →
Jackie
Mick / club
W. Series 5:00

17 290
Call Jason
Series 5: -
4th game
Jason - 3

18 291
CE → Nellis
(ret)
5th game

19 ^{10:00 am} 292
Bed Meet

20 293
CE → Radio
Peter &
Bank / w /
(mailed 17th) / CD

→ 2nd game 1:30
26th Ann. Sonic Flt.

21 294

22 295

23 ^{am} 296

24 297

25 298
Harden
funch
C.R. (2,000) - pd
blue topmt

26 299

27 300

VETERANS DAY

ce & APC
22.65

Hair

CE & Albuquerque
13.80
AFAA-LA

28 301

29 ^(am 3) 302

30 ^{am} 303

31 ^{am} 304

To Gr → → Jim
Susie - 23

9: →
Baker

→ → → → →

HALLOWEEN

SEPTEMBER

S	M	T	W	T	F	S
						1
2	3	4	5	6	7	8
9	10	11	12	13	14	15
16	17	18	19	20	21	22
23	24	25	26	27	28	29
30						

NOVEMBER

S	M	T	W	T	F	S
						1
						2
4	5	6	7	8	9	10
11	12	13	14	15	16	17
18	19	20	21	22	23	24
25	26	27	28	29	30	



paid Snow on the 31st Dec.

Fuel \$275.00
Palm \$250.00

Hub \$2,500.00

\$2,500.00

NOVEMBER 1973

SUNDAY

MONDAY

TUESDAY

WEDNESDAY

THURSDAY

FRIDAY

SATURDAY

OCTOBER

S	M	T	W	T	F	S
1	2	3	4	5	6	
7	8	9	10	11	12	13
14	15	16	17	18	19	20
21	22	23	24	25	26	27
28	29	30	31			

DECEMBER

S	M	T	W	T	F	S
						1
2	3	4	5	6	7	8
9	10	11	12	13	14	15
16	17	18	19	20	21	22
23	24	25	26	27	28	29
30	31					

1 ^{Pm} 305

2 306

3 307

4 308

5 309

6 310

7 311

8 312

9 313

10 314

Reception 3-5
Hullbrook
Dad/Mom's 50th

N/A

ELECTION DAY

CE Ret
LIV

Barn's Valley

11 315

12 316

13 317

14 318

15 319

16 320

17 321

Ret Norton

Bin - 300.00
Dist - 337.50
Montana
Interest blue
CE to Phy for Ret

18 322

19 323

20 324

21 325

22 326

23 327

24 328

Small checks
\$300. (\$250 Bin
\$50. Int +)
4th An. Moon handing

Handed up
3:30 - 7:30
Hair

Miner w/loyd

THANKSGIVING DAY CE - N/A

25 329

26 330

27 331

28 332

29 333

30 334

CE to Euryka

CBA Ins Pol
(3 mos)
AFA Ins Due



DECEMBER 1973

SUNDAY

MONDAY

TUESDAY

WEDNESDAY

THURSDAY

FRIDAY

SATURDAY

NOVEMBER

S	M	T	W	T	F	S
				1	2	3
4	5	6	7	8	9	10
11	12	13	14	15	16	17
18	19	20	21	22	23	24
25	26	27	28	29	30	

JANUARY

S	M	T	W	T	F	S
				1	2	3
4	5	6	7	8	9	10
11	12	13	14	15	16	17
18	19	20	21	22	23	24
25	26	27	28	29	30	31

1 pm 335

BoFA - Pd

~~11/21/73~~

2 336 3 337 4 338 5 339 6 340 7 341 8 342

Me-49

↔ Hair

CE all-purpose

→ Ret

9 343 10 344 11 345 12 346 13 347 14 348 15 349

Overhauled
Craze's

Qd, \$793.39
(1st mtg) Property Tax Due

Winner
Ansel
James Party

→ Hair

To Dayton

→ Hamlin

16 350 17 351 18 352 19 353 20 354 21 355 22 356

Call
Mom-72

→

To Norton

CHANUKAH

→ Hair

23 357 24 358 25 359 26 360 27 361 28 362 29 363

30 364 31 365

CHRISTMAS DAY

Paid \$250.00
1973
Susie's Interest (Paid 100.00 to Vet School)
Due 1/11/74 (\$2,400.00)
Bal. 2,150.00 (Prin)



JANUARY 1974

SUNDAY

MONDAY

TUESDAY

WEDNESDAY

THURSDAY

FRIDAY

SATURDAY

DECEMBER

S	M	T	W	T	F	S
						1
2	3	4	5	6	7	8
9	10	11	12	13	14	15
16	17	18	19	20	21	22
23	24	25	26	27	28	29
30	31					

FEBRUARY

S	M	T	W	T	F	S
						1 2
3	4	5	6	7	8	9
10	11	12	13	14	15	16
17	18	19	20	21	22	23
24	25	26	27	28		

1

1

2

2

3

3

4

4

5

5

Indio

NEW YEAR'S DAY

B-HA 211¹⁹ Pd

6

6

7

7

8

8

9

9

10

10

11

11

12

12

13

13

14

14

15

15

16

16

17

17

18

18

19

19

20

20

21

21

22

22

23

23

24

24

25

25

26

26

27

27

28

28

29

29

30

30

31

31

THIS MONTH

*Truck Ins
2 Feb*

Mutual Funds

Fwd 1972 \$ 18,000
Mar. 1973. Revid 1,000 (Johnston 2,000. Bal)
\$ 19,000.

Fwd to 1974 \$ 19,000.⁰⁰

C.U.S. Fwd 1972

Bal. \$ 27,000.
- 5,000. (Cash'd \$ 2,252.⁰⁰)
\$ 22,000.

Oct 73 - 2,000 (Cash'd \$ 2,241.⁹¹)

Bal. \$ 20,000.⁰⁰

Fwd. to 1974 \$ 20,000.⁰⁰

Susie Act 1973. (Prin. \$ 4,000.⁰⁰)

Paid 1st str int

Transferred \$ 1,000 to Mick 31 Mar 73

Bal. 3,000.⁰⁰

(late?) Pd 2nd str int + \$ 250 Prin 30 June 1973

Bal 2,750.⁰⁰

(..) Pd 3rd str int Sept. 73.

Pd 4th str int + \$ 250. Prin. Nov. 1973

\$ 100.⁰⁰ for school

Bal. Susie Act. Fwd to 1974 2,400.

Mick's " " " 1974 \$ 1,000.⁰⁰

(Red in Mar) + 9 Mos Int at 6% \$ 45.⁰⁰

(Tr from Susie for Bus) (Owe me \$ 240.⁰⁰ for Don)

Tr. from Int 180.⁰⁰

Blue Bal. 60.⁰⁰

Bonds Fwd 1972

Bal. 15,000. (20,000.)

Fwd to 1974 \$ 20,000.⁰⁰

1972

JANUARY							FEBRUARY							MARCH							APRIL							MAY							JUNE											
S	M	T	W	T	F	S	S	M	T	W	T	F	S	S	M	T	W	T	F	S	S	M	T	W	T	F	S	S	M	T	W	T	F	S	S	M	T	W	T	F	S					
						1				1	2	3	4	5				1	2	3	4							1				1	2	3	4	5	6							1	2	3
2	3	4	5	6	7	8	6	7	8	9	10	11	12	5	6	7	8	9	10	11	2	3	4	5	6	7	8	7	8	9	10	11	12	13	4	5	6	7	8	9	10					
9	10	11	12	13	14	15	13	14	15	16	17	18	19	12	13	14	15	16	17	18	9	10	11	12	13	14	15	14	15	16	17	18	19	20	11	12	13	14	15	16	17					
16	17	18	19	20	21	22	20	21	22	23	24	25	26	19	20	21	22	23	24	25	16	17	18	19	20	21	22	21	22	23	24	25	26	27	18	19	20	21	22	23	24					
23	24	25	26	27	28	29	27	28	29	26	27	28	29	30	31	23	24	25	26	27	28	29	23	24	25	26	27	28	29	28	29	30	31	25	26	27	28	29	30							
30	31																																													

1973

JANUARY							FEBRUARY							MARCH							APRIL							MAY							JUNE															
S	M	T	W	T	F	S	S	M	T	W	T	F	S	S	M	T	W	T	F	S	S	M	T	W	T	F	S	S	M	T	W	T	F	S	S	M	T	W	T	F	S									
						1							1	2	3									1	2	3							1	2	3	4	5	6							1	2	3	4	5	6
7	8	9	10	11	12	13	4	5	6	7	8	9	10	4	5	6	7	8	9	10	8	9	10	11	12	13	14	6	7	8	9	10	11	12	3	4	5	6	7	8	9									
14	15	16	17	18	19	20	11	12	13	14	15	16	17	11	12	13	14	15	16	17	15	16	17	18	19	20	21	13	14	15	16	17	18	19	10	11	12	13	14	15	16									
21	22	23	24	25	26	27	18	19	20	21	22	23	24	18	19	20	21	22	23	24	22	23	24	25	26	27	28	20	21	22	23	24	25	26	17	18	19	20	21	22	23									
28	29	30	31	25	26	27	28	25	26	27	28	29	30	31	29	30	27	28	29	30	31	24	25	26	27	28	29	30																						

1974

JANUARY							FEBRUARY							MARCH							APRIL							MAY							JUNE																
S	M	T	W	T	F	S	S	M	T	W	T	F	S	S	M	T	W	T	F	S	S	M	T	W	T	F	S	S	M	T	W	T	F	S	S	M	T	W	T	F	S										
						1							1	2	3									1	2	3	4							1	2	3	4	5	6							1	2	3	4	5	6
6	7	8	9	10	11	12	3	4	5	6	7	8	9	3	4	5	6	7	8	9	7	8	9	10	11	12	13	5	6	7	8	9	10	11	2	3	4	5	6	7	8										
13	14	15	16	17	18	19	10	11	12	13	14	15	16	10	11	12	13	14	15	16	14	15	16	17	18	19	20	12	13	14	15	16	17	18	9	10	11	12	13	14	15										
20	21	22	23	24	25	26	17	18	19	20	21	22	23	17	18	19	20	21	22	23	21	22	23	24	25	26	27	19	20	21	22	23	24	25	16	17	18	19	20	21	22										
27	28	29	30	31	24	25	26	27	28	24	25	26	27	28	29	30	31	28	29	30	26	27	28	29	30	31	23	24	25	26	27	28	29																		

Handwritten notes:

- 1974: *Montanari Int. Rev.* (with arrow pointing to Feb 1)
- 1974: *File Inc Taxes* (with arrow pointing to Apr 1)
- 1974: *3rd Installment Property Tax 1973* (with arrow pointing to May 1)
- 1974: *Montanari Int Rev* (with arrow pointing to Jun 1)
- 1974: *10,000 C.D. Rev* (with arrow pointing to Jan 31)
- 1974: *Montanari (Final)* (with arrow pointing to Dec 31)
- 1975: *Jan. 31 - C.D. Rev (\$10,000)*

