

1984

Commencement Exercises, 1984

Marshall University

Follow this and additional works at: <https://mds.marshall.edu/commencement>

 Part of the [Higher Education Commons](#)

1984



Commencement Exercises
1984
Marshall University

The One Hundred Forty-seventh
Commencement Exercises

Marshall University

**MARSHALL UNIVERSITY
JAMES E. MORROW LIBRARY
HUNTINGTON, W. VA. 25701**

MAY 17 1984

ARCHIVES

Saturday, May 12, 1984 at 11:00 a.m. in the Huntington Civic Center

Disclaimer

The list of May degree candidates in this program is tentative and is based upon the anticipated successful completion of work undertaken during the Second Semester 1983-84. This document should not be taken as an official record that degrees have in fact been awarded.

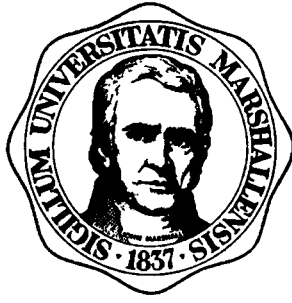

Welcome

Marshall University welcomes those attending the 147th Commencement Exercises.

Academic Procession

Faculty Marshals
Candidates for Bachelor Degree
Candidates for Associate Degree
Candidates for Master Degree
Candidates for Medical Degree
Assistant Chief Faculty Marshal
Members of the Faculty
Chief Faculty Marshal
Commencement Officials

Alma Mater

Marshall Gracious Alma Mater,
We thy name revere:
May each noble son and daughter
Cherish thine honor dear.
May thy lamp be ever bright
Guiding us to truth and light;
As a beacon o'er dark water
This is for thee our prayer.

May the years be kind to Marshall;
May she grow in fame; May her children fail her never,
True to her beacon flame.
May her spirit brave and strong
Honor right and conquer wrong;
This the burden of our song
Ever her truth proclaim.

Commencement Officials

Chief Marshal:
Professor Thomas S. Bishop

Assistant Chief Marshal:
Professor George Ward, II

Assistants:

Prof. William F. Ashford
Prof. Richard Bonnett
Prof. Mahlon Brown
Prof. David Dawson
Prof. Jeanne DeVos
Prof. Kathleen Duffy
Prof. Kenneth Guyer
Prof. Louise Hoy

Prof. Betty Jarrell
Prof. Howard L. Mills
Prof. Giovanna Morton
Prof. Ralph E. Oberly
Prof. B. R. Smith
Prof. William Sullivan
Prof. Wayne Taylor
Prof. Ruth T. Wellman

Chief Usher:
Professor Ernest W. Cole

Assistant Chief Usher:
Professor Charles Webb

Assistants:

Prof. Dean Adkins
Prof. Howard Adkins
Prof. Neal Adkins
Prof. Robert Dils
Prof. Dan K. Evans
Prof. Mack Gillenwater
Prof. Charles F. Gruber
Prof. Ralph Hall
Prof. Carl Johnson
Prof. Bosworth Johnson
Prof. Richard Jones

Prof. William Kearns
Prof. Nicholas Kontos
Prof. Michael Little
Prof. Philip Modlin
Prof. William Radig
Prof. Jim Rogers
Prof. Harry Sowards
Prof. James Stone
Prof. Donald Tarter
Prof. Luther White

The 147th Commencement Program

President Dale F. Nitzschke, Presiding

Precommencement Concert

Marshall University Wind Symphony
Professor Richard Lemke, Conductor

Processional – Ceremonial Marches

Invocation The Reverend Charles W. Aurand
Pastor, St. Paul Evangelical Lutheran Church

Music

“Festival Piece,” on **Sine Nomine** of Vaughan-Williams arr. Elrich
Choir and Brass Ensemble
“Alleluia,” Finale from **King David** Arthur Honegger
Choir and Wind Ensemble
Brenda Barry, soprano soloist
Professor Wendell Kumlien, Director

Introduction of Guests

Conferring of Academic Degrees

The President of the University

Recognition of Honor Graduates

Conferring of the Honorary Degrees

Candidates Presented by Olen E. Jones, Jr., Provost
Edward H. Green - Doctor of Laws
Joseph A. Slash - Doctor of Pedagogy
Charles I. Thornburg - Doctor of Humanities
Cratis D. Williams - Doctor of Literature

Greetings Denise Gibson Welker
President, Marshall University Alumni Association

The President's Remarks

“Alma Mater” C.E. and James Haworth
Professor Leo V. Imperi

Benediction

“The Lord Bless You and Keep You” John Rutter
Meg Cowan, Accompanist

Recessional – Ceremonial Marches

The audience is requested to be seated following the Benediction and remain seated until the class has recessed.

Profile of Marshall University

Marshall College had a problem with its students:

"The most decided objection we have to find to any considerable number (of the students) is the tendency to study too long hours, a tendency we are trying to correct. . ."

The quotation comes from the 1909-10 Marshall College Catalog and one historian has attributed it to President Lawrence J. Corbly. The historian added his own wry comment: "President Corbly and his successors evidently met with considerable success in correcting this tendency."

The problem of overzealous students may have been exaggerated. In any event, Marshall has had more serious problems in an often-turbulent history extending back to 1837--some 26 years before the state of West Virginia was born.

The early history of Marshall is filled with colorful events and people.

To put things in chronological perspective, the academic melodrama started in 1837 when the good citizens of Guyandotte and the farming country to the west--now the city of Huntington--decided they needed an annual school to provide for the education of their youngsters.

Tradition records they met at the home of John Laidley, who assumed leadership of the project and named the new school Marshall Academy in honor of his friend, the late Chief Justice John Marshall.

They decided to locate their new school on a knoll known as "Maple Grove," site of a small log building called Mount Hebron Church. The structure also has served for some time as a subscription school for the area, open but three months each year.

It remained a subscription school that summer, conducted by Isaac H. Peck. It wasn't until March 30, 1838, that the General Assembly of Virginia passed an act formally incorporating Marshall Academy and appointing Laidley and eight other men as trustees.

On June 30 of that year, the trustees purchased from James and Lucy Holder-

by the one and one-fourth acre lot containing their log "academy." The price: \$40.

That land is now the site of Old Main.

The trustees proceeded to build a new two-story, brick building, 22 feet wide and 50 feet long, containing four rooms. It was completed by February, 1839.

The first full school term was conducted in 1838-39 with Peck serving as principal for a salary of \$500.

In 1850, the academy and its financial obligations were accepted by the Conference of the Methodist Episcopal Church, South. In 1858, Marshall Academy was renamed Marshall College.

The coming of the Civil War nearly spelled the end of the young college. Lack of financial support, accumulated debts, court action and the war itself forced the school to close its doors in 1861. The property was sold at public auction.

Mrs. Salina Mason bought the land and building for \$1,500 for her father, John W. Hite. He was a Confederate sympathizer and could not appear in court in his own behalf. For the next few years, Hite and his family lived in the college building.

During at least part of the war, a small school, probably a subscription school, was maintained at the college--fulfilling a provision in the original deed from James Holderby which specified it was to be used ". . .for the express purpose of an Accademy (sic) and for no other use." The building also was used as a hospital during part of the conflict.

In the fall of 1866, the Southern Methodists made an attempt to regain control of the property, but were unable to raise enough money.

Meanwhile, the new state of West Virginia had recognized the need for an institution to train teachers to serve the state's public schools. After many months of wrangling over location, the Legislature on Feb. 27, 1867, voted approval of a bill establishing a "state

(continued)

normal school" to be located at Marshall College.

In order to get the college reopened, the voters of Cabell County approved a property tax levy amounting to \$5,000. The state also appropriated funds and on Aug. 1, 1867, the schools' regents purchased the lot and building from Mrs. Mason for \$3,600. The regents of the state normal school also authorized additions and repairs amounting to about \$3,800.

During that period, the regents purchased an additional 10 acres land from William P. Holderby for \$1,000. It turned out that there was a lien against the land and the regents had to ask the Legislature to authorize condemnation in order to obtain a valid title. In September, 1868, they obtained 13 and three-quarters acres at a price fixed at \$1,375. This brought the college holdings to a total of 15 acres in order ". . . that there might be ample room around the buildings, and that the Steward of the College might be able to provide material for his table. . ."

In 1868, Marshall needed land for farming. A hundred years later, the problem was parking.

The first session of Marshall College as a state normal school began June 15, 1868, and lasted 10 weeks, but financial problems continued to plague the school. The Legislature made no appropriation for salaries and expenses for the year 1879-80 and Principal A.D. Chesterman had to struggle to keep the school open with the money received from tuition fees. These were not adequate to provide a proper teaching staff.

Matters began to improve during the administration of Thomas E. Hodges (1886-1896) as the state gradually increased its financial support.

During Hodges' last year, 1895-96, the school's enrollment exceeded 200 for the first time. The 1896 graduating class of 19 also was a record.

Hodges was followed by Lawrence J. Corbly, who was to serve 19 years--the longest tenure of any Marshall president with the exception of Stewart H. Smith (1946-68).

Corbly's administration marks a major turning point in Marshall's fortunes. Enrollment began a steady climb, from 258 in 1896-97 to 1,021 by 1907.

In 1905, construction was started on

the final section of Old Main. This is the familiar "towers" segment facing the main entrance to the campus on 16th Street. With its completion, Old Main consisted of five sections. Reading from the east, these were completed in 1898, 1870, 1899, 1896 and 1907.

The first edition of the campus newspaper, The Parthenon, was published in 1898, although there had been an earlier newspaper with a different name.

Intercollegiate athletics got their start at Marshall during this period, with the first football team being fielded in 1898. The Marshall teams originally were known as the Blue and Black, but the now-familiar Green and White colors had been adopted by 1904.

In May, 1907, the board of regents adopted a plan for the reorganization of the college. Among other things, the plan changed Corbly's title from "principal" to "president" and raised his salary to \$2,500 a year.

In 1907, Marshall was still strictly a secondary school. By 1912, the regents had added two years of study to the school's program, equivalent to the freshman and sophomore years in college. In 1914, President Corbly recommended that ". . . Marshall College should be made a 'college' in fact as well as in official name--a degree--conferring institution."

But when Corbly retired in 1915, Marshall was still a thriving junior college.

A few years later, however, his hopes were to be realized. In 1920, the State Board of Education approved Marshall's granting of a bachelor's degree in education. Teachers College conferred degrees upon four candidates in June, 1921.

The years ahead were to see steady physical and academic expansion and Marshall became a university in 1961. By the fall of 1980 Marshall had an enrollment exceeding 11,800, a full-time faculty of 384 and 105 part-time instructors.

The small academy has become a major university operating nine colleges and schools: College of Liberal Arts, College of Science, College of Education, College of Business, Graduate School, School of Medicine, Community College, and School of Nursing.

Academic Heraldry

The custom of wearing academic regalia in the colleges and universities of the United States has been continuous since Colonial times. The colors indicating fields of study and degrees conferred are now of standard significance and at Marshall University show in the hoods worn by the Master's and Doctoral degree candidates. Hoods for both Master's and Doctor's are made of black, lined with silk chevrons in the official colors of the university conferring the degree, and trimmed with velvet collars in colors distinctive of the degree. The hoods of the Marshall Faculty represent the many institutions and variety of degrees that comprise a university faculty.

MARSHALL UNIVERSITY GRADUATE SCHOOL

Master of Arts – White
Master of Science – Golden Yellow
Master of Business Administration – Drab
Master of Arts in Journalism – Crimson
Master of Education – Light Blue

MARSHALL UNIVERSITY MEDICAL SCHOOL

Doctor of Medicine – Green

FACULTY HOODS – MASTER'S AND DOCTOR'S

Arts and Humanities White
Business and Accountancy Drab
Economics Copper
Education Light Blue
Engineering Orange
Home Economics Maroon
Journalism Crimson
Library Science Lemon
Medicine Green
Music Pink
Nursing Apricot
Philosophy Dark Blue
Physical Education Sage Green
Science Golden Yellow
Social Science Cream
Theology Scarlet

At Marshall University, holders of the bachelor's degrees do not wear hoods. The color of the tassel on their caps indicates their field of study in accordance with the legend above.

Class of 1984 Honor Graduates

Bachelor Degree Candidates

The bachelor's degrees honor graduates are distinguished by stoles worn with their caps and gowns. The Summa Cum Laude graduates are so distinguished by the Red Stoles and the Magna Cum Laude and Cum Laude graduates are distinguished by the Gold Stoles.

Summa Cum Laude

These students have attained an over-all academic average of 3.85 to 4.0.

Gregory D. Akers
Brentley Keith Archer
Dianna Preece Bailey
Susanna Ruth Bair
Amy Suzanne Ball
Theodore Allen Black
William Scott Brosche
Jacqueline Conley
Virginia Ruth Adamski Cox
David Lee Crowe
Brian Alexander Darst
Gregory Bryan Friel
Donna Lutz Mauk
Jeffrey D. Maynard
Amanda Lea Miller
Martha Michelle Renick
Vaughn Gibson Rhudy
Grace Lucille Simmons
Edwin Lee Skeens, Jr.
Debra Joan Stemple
Diane Millard Stringer
Pamela Swann Ward
Oran Edward Warder

Magna Cum Laude

These students have attained an over-all academic average of 3.6 to 3.84.

Alice Faye Gore Adams
John Alan Adkins
John Benard Arbaugh
Susan Lynne Bird

Linda Billups Boshell
Desiree Gaye Brewer
Cathy L. Caruthers
Craig Anthony Clark
Donna Gale Clark
Rita Daugherty Cline
Zoe Allison Cohen
Maylene Edith Cole
Phyllis McCloud Collins
Diane DeMartino
Lisa Lea Dunn
Mary Elizabeth Duty
Denise Elizabeth Dye
Hazel Sue Norris Edmonds
Betty Chaney Edwards
Robert Louis Edwards
Melody Ann Eisenman
Kerry Kendal Felton
Richard Lee Ferguson
Marjorie Sue Fitzsimmons
Marianna Michelle Footo
Colette Fraley
Phillip Bradley Franklin
Jane Hower Frassinelli
James Michael Gillispie
Patricia Elaine Grishaber
Robert William Grudier
Dianna Lynn Gullickson
Gregory Wayne Hinkle
Jeffrey Brian Horner
Jeffrey Emerson Jones
Mary Ann Keyser
Carol Yvonne Land
Gregory Eugene Leach
Ronald Eugene Lewis
Jack Gibson Lovejoy
Sandra Kay Lowe
Leah Michele Maynard
Lisa Gay McCoy
Linda Cole Moffett
Susan Beth Morton

Cheri Marie Ray Musgrave
Debra Edmonds Nida
Rosemary White Parkins
Carolyn Madden Perry
Diane Lynn Rasmussen
Robbin Lynn Reed
Nancy Jannel Reinhardt
Theresa Leah Rood
Laberta Stewart Salamacha
Vickie Ellen Shank
Mark Eric Smith
Gregory Lee Spears
Patricia Conley Spradlin
Bruce Allen Thompson
Beth Graves Tufts
Laura Thackston Vass
Rhonda Leigh Walker
Colbert Lowell Wang
Karen Joyce Westfall
Jeffrey Charles Winters
William P. Wittich
Jane Marshall Workman
Todd Clayton Wullenweber

Cum Laude

These students have attained an over-all academic average of 3.3 to 3.59.

Wilma Louise Anderson
Martha Alice Annie
Ann Marie Arnold
Micki Rene Auer
Francis William Bannister
Lori Lyn Bannister
Mary Ann Barber
Tara Lynne Beaty
Delana Coleen Blevins
Vicki Lynn Boatright
James Thomas Boggs
Sherry Jean Bohrer
Michael Landon Boster
Timothy Breeding
Patricia Ann Broce
Penny Louise Brown
Warren Frederick Brown
Harold Joseph Carico
Michael B. Carlisle
Joseph Caro
Karen Kimberly Cash
Lisa Ann Chapman
Doni Regina Chicarell
David Ray Chute
Tracey Lynn Clark

Samuel McClain Cliff
Paula Crow Cochenour
Valerie Lea Coleman
Molly Cooke
Lynne Ellen Coppala
Michael Henry Cox
Sherri Lynn Crane
Sara Margaret Crickenberger
Mark Timothy Crum
Judith Lynn Cunningham
Judy Bullard Dailey
Erlah Hartz Davis
Linda Rose Mahon Dingess
Mary Regina Duba
Twyla Renee Edgell
Catherine Ann Evans
Mary Meade Eves
Christopher Howard Fabry
Karen Louise Faust
Paula Jean Flinn
Moi A./Soo Frechione
Barry Alan Frye
James William Gabehart
Dianne M. Gainer
Ellen Rene George
Merial Elizabeth Graff
Emily Jane Griffiths
Gladys Elaine Bruckles Grimmitt
Mark Lee Gross
Sherry L. Harrison
Kathleen Ingles Heineman
Christina Marie Hensil
Charles Hicks, Jr.
Joni Ann Hillman
Rosanna Young Hines
Karen Elizabeth Dillon Hodges
Kathy Sue Howard
Lynn Lewis Jarrell
Elizabeth Sue Kidwell Johnson
John Sherman Johnson
Pauline Dixon Jouan
David Clyde Jude
Kimberly Booton Justice
Bernie Lee Kerns
Brenda Maxwell Keyser
Mary Elaine King
Jamie Jones Lawrence
Margaret Mary Layne
William Francis Leinweber
Raymond James LeMaster, II
Anne Lanette Lewis
Terry Lee Lewis
Kim Kay London
Katherine P. Evans Manley
Pamela Lynn Marples

Jennifer Lynn Matheny
Carole Diane McCallister
Melanie Kay McCollister
John Paul McCoy, Jr.
Rebecca Ellen McDavid
Randall R. McVay
Shaun Matthew McWhorter
Lynn L. Beckdahl Mitterholzer
Deborah Lynn Montgomery
Mia Claire Moran
Amy Gwen Mullett
Kelly Ann Myers
William Eugene Neptune, Jr.
Ben Jackson O'Dell
Kate Okwundu Okeke
Richard Martin O'Neill
Mark Louis Owens
Robert Eugene Pasley
Mary Elizabeth Patteson
Patricia Devore Perdue
Cynthia Leigh Prunty
Gweneth Coleen Ramey
Mary Willard Renfroe
Laurie E. Ross
Cathy Ann Roush
Juliana Catherine Sexton
Jack Edward Sheppe
Bonnie Sue Skiles
Marsha Slaughter
James Jackson Sluss, Jr.

Lee Ann Smith
Scott Franklin Smith
Stephanie Helen Smith
Stuart Edward Smith
Teresa Eileen Spurgeon
Julie Anne Stanek
Lydia Jane Stephenson
Bartlett A. Stone
Deborah Ann Sull
Leigh Ann Thompson-Herron
Katrina Marie Timson
Martha Caroline Tucci-Wang
Carl Eugene Vance
William Edward Voit
Matthew M. Wagner
Emily Rose Ward
William Vaughn Ward
Debra Lynn Webb
William Paul Welker
Kimberly Lynne Werner
Linda Sue West
Beth Ann White
Brian Rusty Wigal
Barbara Tully Wills
Risa Lynn Withrow
Gregory Allen Worley
David Charles Yale
Elizabeth Marie York
Alan Jeffry Yost
Katherine Meiring Zitter

Associate Degree Candidates

The Associate degree honor graduates are distinguished by the Royal Blue Stoles worn with their caps and gowns.

With High Honors

These students have attained an over-all academic average of 3.7 to 4.0.

Barbara Ann Meyer Carter
Cathy Little Craig
Tamera Jo Currey
Martha Theresa Czeskleba
Mary G. Davis
Sharon Carter Horn
Deborah Lynn Jaynes
Dartana Lynn Baker McClain

Rhonda Diania Sargent
Mary Elizabeth Smith
Susan Patricia Snodgrass
Sara Ann Stoffregen
Dorothy Ward Williams
Lois Jeannine Carson Wilson
Bobbie Jo Wood
Helen M. Yater

With Honors

These students have attained an over-all academic average of 3.3 to 3.69.

Jody Kay Abrams
Karlena Gail Adkins
Regina Gay Allen
Rebecca Diane Astorg
Julia Dymphena Gaughan Bodamer
Jeri Lynn Carver
Janet Elaine Childers
Anna Marie Conn
Abigail Beulah Craft
Helen Louise Crews
Taube Marie Cyrus
Gregory Alan Dailey
Wendi Racia Evans
Tawyana Mae Lucas Fleming
Rebecca Reynolds Huff
Jami Lynn Hughes
Howard Edward McDaniel

Ressa Naomi Johnson McFann
Robin Lynn McKeny
Kecia Rena Moten
Kimberly Van Naseef
Fontaina Lou Neal
Deborah Lewis Newcome
Angela Darleen Perry
Kany Stollings Rutherford
Karen Gale Sampson
Wilma Irene Stover
Judith Faye Lovejoy Swanson
Jamie Ann Thompson
Yoko Suzuki
Maria Toinette Talerico-Salisbury
Toni Noreen Vulhop
JoBeth Wilson

Military Commissions

United States Army Reserve Officers' Training Corps

The following individuals will be commissioned Second Lieutenants in the United States Army at Marshall University, May 12, 1984:

- *Francis W. Bannister, Jr, Regular Army (Medical Services)
- *Lori L. Bannister, Regular Army (Ordnance)
 - Donald L. Brown, United States Army Reserve (Engineers)
 - James L. Failor, United States Army Reserve (Aviation)
 - James F. Fain, United States Army Reserve (Field Artillery)
- *Richard L. Ferguson, Regular Army (Field Artillery)
- *Jennifer L. Ferman, Regular Army (Signal Corps)
 - Terry R. Ferrell, United States Army Reserve (Armor)
- *Susan J. Lewis, Regular Army (Transportation Corps)
 - Cheryl R. Lumford, United States Army Reserve (Signal Corps)
- *Anne H. Morris, Regular Army (Signal Corps)
 - Tammy L. Miracle, United States Army Reserve (Branch Unassigned)
 - Henry E. Moody, United States Army Reserve (Engineers)
 - Dallas W. Plumley, United States Army Reserve, (Ordnance)
- *Gregory L. Spears, Regular Army (Educational Delay for Medical School)
 - Rodney L. Stidom, United States Army Reserve (Branch Unassigned)
 - Robert L. Stout, Jr, United States Army Reserve (Engineers)
 - Myra L. Taylor, United States Army Reserve (Ordnance)
 - William S. Wallace, United States Army Reserve (Branch Unassigned)
- *Samuel P. West, Regular Army (Field Artillery)

The following individuals have been commissioned Second Lieutenants in the United States Army since May 1983:

- *George W. Baker, Regular Army (Adjutant Generals Corps)
- *Carl W. Barbour, United States Army Reserve (Signal Corps)
- *John H. Brunetti, United States Army Reserve (Field Artillery)
 - Douglas B. Chambers, United States Army Reserve (Armor)
 - Barbara J. Livingston, United States Army Reserve (Engineers)
- *Rodney Neal Whitt, Regular Army (Ordnance)
 - Karl A. Snider, United States Army Reserve (Infantry)
- *Thomas W. Yeager, United States Army Reserve (Aviation)

*Distinguished Military Graduates

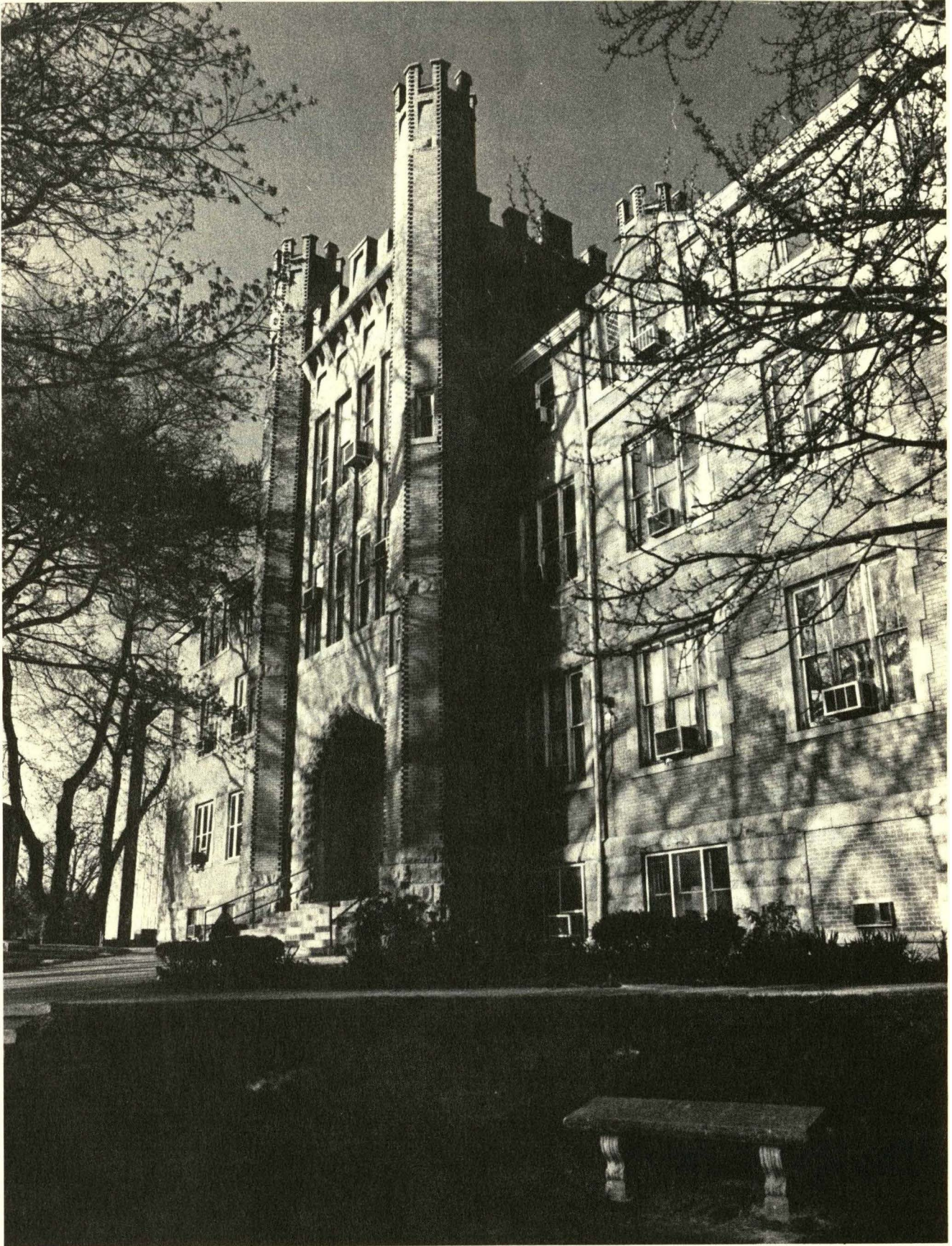

PHOTO BY TIM GROBE

Candidates and Degrees Granted

College of Education

Candidates presented by Dr. Jack Maynard, Dean

Candidates for Degrees May 12, 1984

Bachelor of Arts

Alice Faye Gore Adams
Amy M. Adkins
Myra Paige Arrington Banks
Helen Oma Blevins
Matthew Sands Bokovitz
Sharon LeAnn Bostic
Robert Riggs Bowman
Beth Ann Bradley
Veella Renee Brooks
Marsha Kay Browning
Jeffrey Brent Buck
Juanita Arnold Call
Dorothy R. Caudill
Robin Leigh Chaney
Lisa Ann Chapman
Kelly Denise Cielensky
Donna Gale Clark
Samuel McClain Cliff
Patricia Jean Cobb
Phyllis McCloud Collins
Roger Malcolm Cosgro
Terri Lynn Cottrill

Judith Lynn Cunningham
Donna Lynn Brown Currey
Erlah Hartz Davis
Debbie Lynn Diamond
Aleisa Marie Dolloph
Mary Elizabeth Duty
Orelaine Gloria Moncer Elkins
Catherine Ann Evans
Terry Richard Ferrell
Paula Jean Flinn
Valerie Lynn Gabehart
Edward J. Ganim
Margaret M. Gibbins
Laura Lee Marshall Gibson
Sheri Robin Goan
Kaylene Sue Godby
Jeanne Ellen Gongola
John Manuel Gonzales
Emily Jane Griffis
Rebecca Jean Haer
Deborah Lynn Hagley
Linda Gayle Hall

Nora Robin Hall
Lana Gail Haney
Joe Dick Hardin, Jr.
Sherry L. Harrison
Steven Phillip Hart
Beverly Lynne Hayes
Teresa Leigh Hensley
Malinda Kay Hilemn
Rosanna Young Hines
Jami Lynn Hodges
Karen Elizabeth Dillon Hodges
Mickey R. Holley
Jeffrey Dana Holliday
Steven Dean Hunt
Tamara Dawn Jenkins
Matthew L. Johnson
Jeffrey Scott Jones
Theodore Thomas Keown
Judy Estelle King
Kristy Ann Kirby
Dena Marie Knicely
Marcia Ellen Lanyon

Carla Joette Legge
William Francis Leinweber
Sheila Lyn Lively
Sherry A. Lucas
Tammy Renee Lucas
Myra Jenn Hutchison Lydick
Tammy Renee Marsh
Leah Michele Maynard
Jane Ann McCallister
Randy E. McCallister
Sandra Mechael McCloud
Rebecca Ellen McDavid
Paula Kay Meadows
Anne Maria Medley
Lisa Kaye Melton
Steven W. Messinger
Kathryn Caraway Miller
Lynn L. Beckdahl Mitterholzer
Amy Gwen Mullett
Joan Ella Mullins
Tina Gwan Neal
Susan Carol Pachuta
Christopher Lee Parsons
Mary Susan Parsons

Timothy Joseph Payton
Dani Lynn Penvose
Deborah E. Reed Perdue
Carolyn Madden Perry
Jeanay Susan Perry
Michele Marie Perry
Sandra K. Brumfield Preston
Deanna Gail Samples Racer
Jeffrey Alan Raines
Wanda L. Ramey
Rosemary Maynard Rutherford
Flecia Ann Salisbury
Drema K. Shamblin
Robin Lynn Silman
Okey Lee Smith
Jon Barry Spradlin
Patricia Conley Spradlin
Daniel Harley Spurgeon
Teresa Eileen Spurgeon
Lydia Jane Stephenson
Martha Lee Stiwinter
Bryan Kypke Summer
Cathy Lynn Nester Sweeney
Carmella Sue Thompson

Mark Aaron Turnbull
Jacqueline Lee Underwood
Donna Jo Vankovich
Laura Thackston Vass
Billy Stephen Vinson
Terrie Lee Walker
Tina Honaker Walker
Pamela Swann Ward
Jennifer Lynne Warth
Lisa Ann Watson
Randall M. Webb
Nina Denise Wellman
Pamela Jay Wellman
Kimberly Lynne Werner
Beth Ann White
Lori Lynn Williams

Bachelor of Science

Tony Kevin Knight
David Paul McKinney
Mary Elizabeth Volk

Degrees Granted December 17, 1983

Bachelor of Arts

Pamela Annette Abston
Sharon Adkins
Richard Elmer Aliff
Patricia Gayle Wolfe Anderson
Wilma Louise Anderson
Amy Suzanne Ball
Tara Lynne Beaty
Lori Jean Bitner
Robin Lynn Blankenship
Scott Wilson Bookman
Linda Billups Boshell
Joseph Andrew Bryant
James Robert Calhoun, II
Susan Ann Carrico
Toni Renita Cisco
Pamela Caroline Clark
Tina Sue Coates
Susan Marie Conrad
Sandra Lee Curry
Angela Kay Cutright
Rebecca Susan Daugherty

Mary Louise Davis
Susan Elizabeth Davis
Tauna Jo Davis
Linda Rose Mahon Dingess
Theresa Ann Raines Dingess
Maria Andrade Dominguez
Betty Chaney Edwards
Mary Meade Eves
Deborah L. Holstine Falbo
Earlie Marie Ferguson
Linda Carol Franklin
Terry Rae French
Mary Jane Garrett
Terry Lee Godfrey
Diana Roach Hatfield
Patricia Ann Hatten
Catherine Elizabeth Hayes
Margaret Lizabeth Hellstern
Christina Marie Hensil
Nancy Gail Booton Hensley
David Brian Hetzer

Cheri Denise Hutchison
Elizabeth Sue Kidwell Johnson
Sharon Guara Johnson
Kimberly Booton Justice
Sue A. Kinder
Mary Elaine King
Sandra Kay Lowe
Jeanie G. Lucas
Katherine P. Evans Manley
Donna Lutz Mauk
Melanie Kay McCollister
Dana Carol Osburn
Sue Ellen Parker
Susan Ray Popp
Cynthia Leigh Prunty
Gweneth Coleen Ramey
Jill Aida Ramey
Kristina Louise Ray
Nancy Jannel Reinhardt
Vaughn Gibson Rhudy
Lenora E. Richardson

John Kermit Robinette
Jill Lynn Rowland
Bonnie Sue Skiles
Marsha Jeannine Smith
Jeane Ann Snow
Michael B. Staggs
Pamela Lynn Steele
Deborah Gay Terry

Leska Ann Timmons
Vontella Ann Timmons
Beth Graves Tufts
Oran Edward Warder
Cora Jane Webb
Debra Lynn Webb
Mary Louise Winans

Alma Maria Wooley
Katherine Meiring Zitter

Bachelor of Science

Karen Sue Gibson

Degrees Granted August 19, 1983

Bachelor of Arts

Delana Coleen Blevins
Armand Sanguigni Borgese
Riley Dale Browning
Harvie Clyde Christie
Rita Daugherty Cline
Dallas Jean Corns
Cheryl Crabtree
Gladys Elaine Brickles Grimmett
Alice Lucille Grubb

Kathleen Ingles Heineman
Cheryl Lynn Jordan
Jennifer Lynn Matheny
Margaret Ann Casey Morgan
Paul Nelson
Patricia Devore Perdue
Victory W. Ramey
James Thomas Ross
Bridget Mary Ryan
Toni Rae Darnell Simpson
Teresa Lynn Toler

Patricia Dale Holcomb Trent
Kathy Wallace Vickers
Geraldine Frances Wade

Bachelor of Science

John Hart Brunetti, II
Margaret Anne Calcutt
Mickey E. Porter
Jeffrey Alan Tilley

Degrees Granted July 15, 1983

Bachelor of Arts

Ruth Lynn Brumfield Adkins
Desiree Gaye Brewer
Monica Lynn Cyrus
John Joseph Gagai
Sherrie Lynn Harless

Phillip Anthony Headley
Brenda Lynn Lewis
Candace Suzanne Osburn
Keith Courtland Otte

Rhonda Kay Perkins
Lisa Ann Puthoff
Nancy Ellen Salter
Jan Denise Weekly

College of Liberal Arts

Candidates presented by Dr. Alan B. Gould, Dean

Candidates for Degrees May 12, 1984

Bachelor of Arts

Deborah K. Adkins
Cynthia Carolyn Agee
Scott Walter Andrews
Brentley Keith Archer
Micki Rene Auer
James Wilmer Backus, Jr.
Susanna Ruth Bair
William David Barnes
Theodore Allen Black
James Thomas Boggs
Amy Elizabeth Bolen
Mark Elwood Bowman
Timothy A. Bradford
Michael Scott Brandabur
Jane Lee Branstitter
Douglas Charlton Brown
Johnnie Edward Brown
Phillip Mahlon Brown
Cynthia Dawn Brumfield
Cathy L. Caruthers
Doni Regina Chicarell
Joseph D. Ciccarello
Leah Anne Clark
David Kirby Collett, Jr.
Sarah Kushleen Conaty
Molly Cooke
Amy Lynn Corron
M. Lynette Cotton
Betty Ann Cowles
Virginia Ruth Adamski Cox
Sara Margaret Crickenberger
Rodney Shawn Crihfield
Mark Timothy Crum
Brian Alexander Darst

Nanette S. Davidson
Cesar F. Dominguez
Candyce Alise Patterson Dorcas
Twyla Renee Edgell
Vicky Lynn Elkins
James Frederick Fain
Jennifer Lee Ferman
Alisa Ann Fink
Colette Fraley
Gregory Bryan Friel
Rebecca T. Fuller
Ruth Lillian Giachino
Bruce Anthony Gilbert
Timothy Michael Gillion
Anita Suellen Greathouse
Jennifer Janicki Groves
Dianna Lynn Gullickson
Tyrone Bing Hairston
Glenn Evan Hartway
Nancy Kay Hathaway
Steven Charles Hausar
Christi Lynn Himmelrick
Mary Elizabeth Hooten
Timothy Tracy Howard
Tracey Louise Hughes
Baxter Neel Hunter
Rose Anita Hutchinson
Susan Marie Jennings
James H. Johnson
Lorraine Elizabeth King
Ramona June Klein
Constance Camille Lackey
Jamie Jones Lawrence
Sarah Joyce Leaberry

Lisa Francine Lewis
Marshall Hamilton Lewis
Ronald Eugene Lewis
Terry Lee Lewis
Kim Kay London
Jack Gibson Lovejoy
Carol Martin
Barbara Ann May
Mary Lynn Meadows
Randall L. Meredith
Edward K. Merritt
Linda Cole Moffett
Deborah Lynn Montgomery
Terri Lynn Moore
John Patrick Nolan
Cynthia Kay Parkey
Rosemary White Parkins
Scarlett S. Pauley
Patrick Vincent Peyton
Sharon Ann Premo
Alvie Edward Qualls, II
Andrew Charles Raab
John H. Ray
Theresa Leah Rood
Laurie E. Ross
Judy Mae Rowe
Angela Maria Theresa Scionti
Wayne Allen Scott
Kevin P. Shortel
Grace Lucille Simmons
Edwin Lee Skeens, Jr.
Amanda Faye Smith
Vicki Lynn Smith
Vivian Marie Taylor

Bruce Allen Thompson
Kimberly Dawn Ullom
Rhonda Leigh Walker
Jeffrey V. Wall
William Paul Welker
Anita Joy Winters
William P. Wittich

Bachelor of Science

Gregory Alan Bradley
James William Brown, III
Karla Kosem Cain
Cynthia Lynn Callison
Lynne Ellen Coppala
Mark David Dupay
James Leo Faylor
Kenneth S. Grossman
Guy Matthias Kimbrough
Pablo E. Martinez
Mark Louis Owens
Michael G. Perry

Maria Annette Reger
Kimberly S. Rider
Tamara L. Seitz
Robert Alan Squicciarini
Steven John Stanley
Brenda Joyce Thomas
Preston Thompson
David Scott Tyree
Victor Alexander Udeh
Joan Carol Wheeler
Timothy Wayne Wilson

Bachelor of Social Work

Francis William Bannister
Raymond Moorman Crowder, Jr.
Jacqueline Faye Gullion
Ron Anthony Lear
Mia Claire Moran

Melissa Ann Samples
Deborah Ann Sull

Bachelor of Fine Arts

Victoria Lynn Boatright
Tamberly Dawn Boster
Judith Witten Crabtree
Karen Louise Faust
Robin Lynne Ferguson
Marjorie Sue Fitzsimmons
Jane Hower Frassinelli
Craig Allen Johnson
Kimberly Ann Kazmierski
Robbin Lynn Reed
Jack Marvin Rife, Jr.
Michael Shawn Steffen
Martha Caroline Tucci-Wang

Degrees Granted December 17, 1983

Bachelor of Arts

Stephen Edward Bailey
Jennifer Leigh Ball
Michael Bradley Binder
Kimberly Wolfe Campbell
Gregory Bruce Carroll
Zoe Allison Cohen
Danny Ray Cottle
Madonna Marie Farrell
Marianna Michelle Footo
John Williams Friedman
Robert Fugate
Teia Kayann Hoover
Kathy Louise Johnson
Jerry Roderick Keene
William Mark Lobaldo
Todd Russell Marcum
Carole Diane McCallister
Marcia Sue Miller

Cheryl Delaney Palmieri
Patricia Ann Plummer
Dale Montgomery Rice
Kenneth Eugene Shepard
Kay Ann Smith
Lee Ann Smith
Donald Stuart Yoke

Bachelor of Science

Carl Wesley Barbour
Richard Gregory Cover
Edward J. Hentges
Blair Stephen Hopkins
Rick Delane Keith
James Joseph Lombardi
Shaun Matthew McWhorter
Susan Jean Posego
Juliana Catherine Sexton

David Charles Yale

Bachelor of Social Work

Kelly Ann Myers

Bachelor of Fine Arts

Michael Landon Boster
Anne Huntington Crozier
Alice Irene Kelley
Joy Lee Ripper
Matthew Clark Wolfe

Degrees Granted August 19, 1983

Bachelor of Arts

Hazel Sue Norris Edmonds
Tina Denise Foster
Mark Harrison Hayes
Debra Ann Jackson
Dovie Lynn Jones
Sharon Mitchell
Michael Eugene Perry
Melissa Lynn Phelps
Aimee Therese Rush
Amber Leigh Stewart

Philip Joseph Manilla
Barbara Ann Myers
Gregg H. Schneider
Charles Andrew Shields
Michele Marie Tepe

Bachelor of Social Work

Tammy Patterson

Bachelor of Fine Arts

Barry Alan Frye

Bachelor of Science

Karen Michele Gebhardt
John Sherman Johnson

Degrees Granted July 15, 1983

Bachelor of Arts

Brett Kevin Bailey
Mary Virginia Barlow
Christopher Howard Fabry
John Paul McCoy, Jr.
Jon Victor McGlone
Stanley Joseph Ostrosky
Vickie Ellen Shank
Jean Marie Stetzler

Bachelor of Science

Rebecca Jane Cornell
William Joseph Gleason, Jr.
John Kenneth Hillyer

College of Business

Candidates presented by Dr. Robert P. Alexander, Dean

Candidates for Degrees May 12, 1984

Bachelor of Business Administration

Charles Edward Adkins, Jr.
Nkem Anikpe Akaosa
Christina Hale Anderson
Elizabeth Laura Appell
Samuel Joseph Aquino
John Benard Arbaugh
Judith Ann Atkinson
Lori Lyn Bannister
Charlie Joe Bardwell
Melinda Gail Barr
Daniel Hylton Bicknell
Robert Chavis Billups
Susan Lynne Bird
Allison Hager Blake
Charles Lee Blankenship
Denney William Bostic
Neil Bruce Bowyer
Scott Wesley Bradford
Jeffrey Eugene Braucher
Patricia Ann Broce
Mary Jane Brookover
Warren Frederick Brown
Troy Browning, Jr.
William Fleming Buckner, II
Jean Ann Burdette
Robert Bradford Burdick
Rhonda Lynn Burford
David Scott Cantor
Diane Teresa Carnes
Gregory Lee Carney
Joseph Caro
Amanda Ruth Carter
Virginia Sue Carter
Karen Kimberly Cash
Gary Dean Caudill
Ricky Lane Chapman
Charles Ellis Chappell, Jr.

Cheryl Gay Childers
Katherine Hurst Clagg
Edward Lee Clatworthy
Ginny Brown Cline
Maylene Edith Cole
Michal Lee Comer
Charles William Coughlan
Elmer Paul Cox
Travis Neal Cox
Sherri Lynn Crane
Willi Ann Crawford
Cynthia Lynn Curry
Nancy Louise Cutlip
Judy Bullard Dailey
Lila Jane Deaton
Diane DeMartino
Timothy Wayne Dohm
Todd Christopher Dudley
Denise Elizabeth Dye
Chiekezi Augustine Ebomuche
Amy Susan Edens
Jeffrey A. Ellis
Paulinus M. Emedosi
Craig Roderick Endert
Donald Stephen Ewanus
Jeffrey Ellis Finch
William Daniel Fitch
John Anthony Fitzgerald
Tanya Leigh Jones Full
Steven Dean Furne
Sara Campbell Garska
Charles Richard Gaskins
Ellen Rene George
Joseph Gregory Giles
James Michael Gillispie
Joan Annette Godbey
Judy Kaye Goodnite

Lesia Kay Griffith
Donald Perry Grimmett
Aaron Joseph Grinnan
James Harold Haas, Jr.
Raymond Scott Haga
James Craig Hale
James Byron Hall
Robert Baker Hasbrouck
Mitzi Denee Hatley
Mark Linsey Helmer
Cecelia Craycraft Heimlepp
Tony Leon Henderson
Karen Lynn Henry
Charles Hicks, Jr.
Gail Ann Hicks
Joni Ann Hillman
Ricky Leon Hite
John Andrew Holmes
Joan Helen Houston
David Michael Humphreys
Cletus Chukwuma Ibik
Susan Elizabeth Jacquet
Michael R. Jenkins
Robert Dean Jennings
James Arthur Johnson
Stephen Wayne Jones
Jeffery Allen Joyce
Barry Karl Justice
Karen A. Kapp
Kim Alan Keller
Bruce Wendell Kesler
Brenda Maxwell Keyser
Sylvia Kathleen Kidd
J. Mark Killingsworth
Kenneth Barry Kincaid
John Patrick Kinder
Judith Suzanne Koontz

Brett Alan Lafferty
Carol Yvonne Land
Anne Lanette Lewis
Susan Joyce Lewis
James Scott Lipford
Roberta Croyle Lucas
Daniel Thomas McCown
Stephen Matthew McKenzie
Randall R. McVay
Kathleen Mullarky McVey
Douglas Farris Mease
George E. Mesaros
Clifford Messer, Jr.
Daniel V. Metropoulos
Kathy Renee Midkiff
Katherine Ross Miller
MaryJo Miller
Joseph Thomas Moreland
Susan Beth Morton
Sara Beth Nay
Ted Yost Neal
William Eugene Neptune, Jr.
David Marlo Niblick
Augustine Alozie Nwakanma
Richard Martin O'Neill
Philip Jacob Oreh
George Elmer Parrish
Robert Eugene Pasley
Richard C. Patrick
Mary Elizabeth Patteson
Lynda Lee Payne
Valerie Lynn Pearson
Charles Eugene Peters
David Carlyle Pike
Lisa Jo Pruner
Diane Lynn Rasmussen
Larry David Ratliff

Jerold John Rice, Jr.
Charlotte Denise Roberts
Richard Winslow Rogers
John Dominick Romeo
Cathy Ann Roush
Stacy R. Sagar
Michael Rudolph Schnell
Sonia Kay Scyoc
Christopher David Setter
Leslie Karen Setterman
Steve LeRoy Sherrod
Timothy Dale Smith
John C. Sodini
Mary Louise Spurlock
Julie Anne Stanek
Lisa Anne Stanley
William Andrew Stapleton
L. E. Staten
Bryan Flynn Stepp
Steven Ray Stonestreet
Anthony James Stradwick
Jeffrey Craig Stromfeld
John David Stuart
Joseph H. Stuart
Daniel Thomas Sullivan
Daryl Scott Swavely
Carla Marie Taylor
Golda Pertee Taylor
Leigh Ann Thompson-Herron
Kandi Sue Tweedy
Valerie Dawn VanMatre
William Arthur Vaughan
Kelly A. Wagner
Matthew M. Wagner
James Lee Walker
Emily Rose Ward
William Vaughn Ward

Cynthia Lynn Watson
Karen Joyce Westfall
Glenn White
Gregory Shawn White
Joleni White
Raymond Lee Wilcox, Sr.
Amy Marie Wildermuth
John Gregory Williams
Susan Renee Wilson
Ira Lee Wood, Jr.
Keith Malcolm Woodrum
Todd Clayton Wullenweber
Teresa Eileen Yoho

Bachelor of Science

Robert Daniel Boag
Suzanne Davis Carter
Jacqueline Conley
Salhin Bashir El-ahjji
Kamal Ibrahim Elgayed
Robert William Grudier
Whitney Everett Hess
Denise L. Hicks
J. R. Hodel
Jeffrey Brian Horner
Raymond James LeMaster, II
Carolyn Annette Massie
Diana Lynn Miller
Mark Allen Smith
Stuart Edward Smith
Debra Joan Stemple
Pranom Lousrisupachai Sumner
Mehran Vahedy-Avval
Jeffrey Charles Winters
Robert Keith Wood

Degrees Granted December 17, 1983

Bachelor of Business Administration

Cheryl Annette Adkins
John Alan Adkins
Leshia Sanders Adkins
Keleel Abraham Ammar, III
Allen Kent Anderson
Deidra Ann Bailey

Dianna Preece Bailey
Patricia Denise Baisden
Randall Lee Baisden
Larry Steven Ball
David Russell Banker
Mary Ann Barber

Robert Mark Bias
Sherry Jean Bohrer
Tammy Lane Bonar
Stephen Naylor Boyd
Gregory Alan Burgess
Warren Thomas Canterbury

Harold Joseph Carico
John Murray Chambers
David Ray Chute
Tracey Lynn Clark
John David Clatworthy
Steven Devorro Cleckley
Beth Starling Corbitt
Elizabeth Ann Craycraft
James Edward Curtis, II
Gianellita Montero Dala
Todd Alan Dawson
Michael Raymond Ewing
Kerry Kendal Felton
James Lewis Ferrell, II
Patricia Joanne Field
Phillip Bradley Franklin
James William Gabehart
Brenda Ann Garner
Ted Alan Gillette
Joseph Michael Gliserman
Mary Margaret Greco
Joy Jaye Griffith
George Herman Hall
Paul Orlady Hamer, III
Amy Elizabeth Hayden
Gregory Wayne Hinkle
Charles Russell Howdyshell
Matraji Bin Ibrahim
Michael Alan Johnson
Lawrence John Joseph
Kevin Bradley Judd
Carol Lee Kaiser
Bernie Lee Kerns

Feroze Khan
Stanley Alan Lane
Mark Andrew Lilly
Barbara Jean Livingston
Margaret Ann Lozano
Eric Scott Lucas
Loretta Ross Martin
Lynn Anne McClain
Douglas Willard McCorkle
Andrew David McCray
Herma Wheeler McKenzie
Mark Dwayne McWilliams
Richard Robert Measures, Jr.
Karl Andrew Meek
James Isaac Midkiff
Thomas Franklin Mitchell, Jr.
Jane Gates Moore
Velma Richards Moore
David Owen Morgan
David Wesley Morris
Carla Susan Morrison
Marilyn Carol Nevin
Kate Okwundu Okeke
Pathfins Chibuzo Okezie
Marius Chigekwu Okonkwo
Charles Richard Parr
Lori Ann Pierson
Stephen Harold Platt
Annette Lucille Reckart
Martha Michelle Renick
Sarah Catherine Ritter
Karin Helma Ross
Timothy Alan Runner

Phillip Michael Shaver, II
Jack Edward Sheppe
John Lloyd Skeans
Jay Alan Smith
Joseph Scott Smith
Stephanie Helen Smith
Robert Eugene Snyder
Pete Franklin Spano, II
Larry Britt Stoner
Diane Millard Stringer
Gregory Scott Tabor
Paul David Taylor
Melvin Theodore Thornhill, II
Samuel Lopez Vidal
John Morgan Welch
Rodney Neal Whitt
Richard Lee Wilson
Cynthia Sias Woody
Thomas Winchell Yeager
Elizabeth Marie York

Bachelor of Science

Timothy John Buches
Kenneth Albert Burch
Merial Elizabeth Graff
Gregory Alan Johnson
Cheri Marie Ray Musgrave
Fekri A. Sinan
Brian Rusty Wigal
Ruby Lee Yang

Degrees Granted August 19, 1983

Bachelor of Business Administration

Robert Loring Bunting
Paula Crow Cochenour
Valerie Lea Coleman
Matthew Scott Farmer
Francisco Cenon Galvez
Lesia Renee Gatens
Kurt Alan Gray

Patricia Elaine Grishaber
Christopher Joe Harris
Julia Louise Hill
Alan Kenneth Mills
Raymond Nonye Nnakwe

Roger Dale Pierce
Ricky Lane Propst
Patrick Alan Riley
James Clifford Venable, II
James Robert Willis

Degrees Granted July 15, 1983

Bachelor of Business Administration

David Lee Allen
Tia Kaavirondo Beard
Sheri S. Bellew
Lon Matthew Cooke
Kennah Pridemore Criste
Rebecca Lee Croswell
Cynthia Jean Denning
David Wayne Harrison

Dwight David Jackson
Dean Scott Jones
Mary Ann Keyser
Ian Micheal Lazarus
Michael Joseph Maier
Scott Windsor Martin
Daniel James Norton
Ben Chidi Nwigwe

George William Smith
William Edward Voit
Risa Lynn Withrow

Bachelor of Science

Spyridon Nikolaou Barouxis

College of Science

Candidates presented by Dr. E. S. Hanrahan, Dean

Candidates for Degrees May 12, 1984

Bachelor of Science

Gregory D. Akers
Ann Marie Arnold
Blair Allen Barbour
James T. Brant
William Scott Brosche
Michael B. Carlisle
Craig Anthony Clark
Jennifer Lynn Cogar
Michael Henry Cox
David Lee Crowe
Dayna Lynn Dawsey
Lisa Lea Dunn
Reuben I. Enebeli
Azita Fareydoon-Nezhad
Richard Lee Ferguson
Leo John Fleckenstein
Robert Cecil Foster, III
Jennifer K. Fraley
Dianne M. Gainer
Laura Gannon
Dennis D. Gatrell
Robert Gordon Goble
Mark Lee Gross
Scott Allen Guthrie

Danny John Hackett
William Albert Hampton
Gregory Scott Harrah
Kathy Sue Howard
Stephen Wayne Jenkins
Jeffrey Emerson Jones
David Clyde Jude
Susan Darlene Kilgore
Michael A. Kwasny
Gregory Eugene Leach
Pamela Lynn Marples
Jeffrey D. Maynard
Karen Ellen McCallister
Larry Eugene Moore
George B. Morrone, III
Julia Marie Moscatello
Michael Charles Nield
Ben Jackson O'Dell
Corazon A. Pauley
Marta Helena Pfutzner-Kacki
Arthur B. Phillips, Jr.
Allen M. Potter
Anita Jane Pritchard
Roger Dean Rose, Jr.

Gary Dean Ross
Gregory Scott Samples
Rita G. Simmons
Kimberly Sue Six
Marsha Slaughter
James Jackson Sluss, Jr.
Annette Marie Smith
Mark Eric Smith
Scott Franklin Smith
Gregory Lee Spears
Ronald James Stanek
Chris Alan Stolze
Malcolm G. Sutherland, III
Katrina Marie Timson
Richard Julian Villarreal
Glenna Marie Chasteen Walton
Colbert Lowell Wang
Jack W. Whitley
Michael Corbett Wise
Anthony Emil Woods
Alan Jeffrey Yost

Bachelor of Science in Chemistry

Ruth M. Blackburn
James Daniel Bloxton, II
Debra Jane Norris Bradshaw

Robert Louis Edwards
Pamela Sue Evans
William B. Martin

Wilbert Alan Ullman
Donald Stephen Wellman

Bachelor of Science in Medical Technology

Omer Bin Avez Bashadi
Mary Regina Duba

Mike Min-Shern Liu
Veronica JoAnn Mayes

Soutsada Nachampassak
Gregory Allen Worley

Bachelor of Science in Cytotechnology

Sunny Gale Hill

Associate in Science in Cytotechnology

Yoko Suzuki

Associate in Applied Science

Brenda Sue Beavers
Cathy Little Craig
Melda Nutter Hamrick

Robin Lee Kruger
Marylee Robyn McCulloh Lemaster
Melanie Sue Morris

Lee Ann Nelson
Bobbie Jo Wood

Degrees Granted December 17, 1983

Bachelor of Science

Penny Louise Brown
Richard B. Chafin
Pamela A. Cyrus
Michael John McGuffey

Bashir Wanis Sharif
Rodney Dee Spradlin
Rebecca Louise Sprowls
Sidney Gene Stephenson

Mark Wayne Stinnett
Adam Thomas Valleau
Lance Maynard Williamson
Barry Morris Wyant

Degrees Granted August 19, 1983

Bachelor of Science

Terrance Richard Dragovan
Michael Ray Harris
Jean Marie Hill

David Bruce Johnson
Robin Louise Ross
Bartlett A. Stone

Paul Russell Wild
David Michael Workman

Bachelor of Science in Medical Technology

Linda Sue West

Degrees Granted July 15, 1983

Bachelor of Science

James Eric David
Melody Ann Eisenman

Kevin Barry Lewis
Steven Marshall Peppers

Jeffrey Scott Riffie
Ronald Earl Stanley

Bachelor of Arts

W. Michael Tuell

School of Nursing

Candidates presented by Dr. Phyllis F. Higley, Dean

Candidates for Degrees May 12, 1984

Bachelor of Science in Nursing

Martha Alice Annie
Teresa Compton Bentley
Cheryl Ann Bradley
Sue Howard Conner
LaJanie Mae Cook
Carol Harvey Cooper
Linda Gayle Carter Delong
Doreen Lianna Forren
Moi A./Soo Frechione
Katrina Craddock Grahovac

Donna Marie Harper
Lynn Lewis Jarrell
Deborah Lynn Jewell
Deloris Mitchuson Lakia
Barbara Wade Law
Marie Ann Lucas
Lisa Gay McCoy
Oveta Lee Davis McMillian
Paula DeBord Meikle
Elaine Mickel

Amanda Lea Miller
Angela Pansera Moore
Debra Edmonds Nida
Robert Kevin Nida
Mary Willard Renfroe
Lori A. Rutherford
Jerri Lynn Shaffer
Kelly Ann Zban
Ruth Joann Zika

Associate in Science in Nursing

Jody Kay Abrams
Beth Ann Adkins
Karlana Gail Adkins
Marlaine Dillon Adkins
Susan Gay Barnette
Margie Elizabeth Billups
Melissa Brammer Bowman
Jennifer Denise Bradbury
Scott Crandall Bradbury
Sallye Ann Brownfield
Barbara Ann Meyer Carter
Laura Ann Davis Carter
Sara Frances Carter
Jeri Lynn Carver
Janet Elaine Childers
Shawn Elizabeth Cline
Patricia A. Conner
Tammy J. Crowder
Dottie Mae Cyrus
Taube Marie Cyrus
Glenda Jean Davis
Kimberly Ann Dorsey

Elizabeth Jane Doyle
Tawyana Mae Fleming
Carolyn Bosworth Floyd
Rebecca Lynn Fricke
Toni Renee White Fuller
Belinda Mayo Harless
Sandra Jane Heck
Teresa Bradley Hicks
Norman Crowell Hunter
Danitzca Elena Janssen
Tonya Lynn Jarvis
Faith Annette Johnson
Katherine Ann Morgan Kinder
Barbara Ann King
Cherie Regina Knopp
Vickie Gail Allen Lancaster
Kimberly Sue Lockard
Randale Lee Maynard
Dartana Lynn Baker McClain
Nicola Giuseppe Morabito
Anjanette Morrison
Vimala Nachampassak

Pamela Sue Neal
Claire Marie Nudd
Robin Lee Osborne
Bonnie Sue Perkey
Angela Darleen Perry
Melanie Lynn Perry
Clair Ann Pilcher
Vicki Lynn Plants
Rita Fern Betts Pridemore
William Gregory Racer
Constance Elaine Reynolds
Jackilynn Beth Hedrick Reynolds
Bret A. Rice
Susan K. Robson
Marietta Ann Romero
Kany Stollings Rutherford
Kimberly Sue Sammons
Ronda Diania Sargent
Angela Maria Theresa Scionti
Lisa Darlene Shelton
Jacqueline Hope Smith
Sandra Cade Smith

Sherrie L. Spence
Joan Marie Stanek
Sheila May Stephens
Betty Jo Stevens
T. Elaine Smith Stinespring
Doris Faye Spears Stollings
Joanna Marie Stommel

Lisa Ann Stone
Jacqueline Ann Sull
Patricia E. Sutphin
Darcy Ann Theriault
Karen Malea Thompson
Kaye L. Hanshaw Trainer
James Gregory Turner

Donna Elizabeth Vaughan
Toni Noreen Vulhop
Emily Lee Ward
Evelyn L. Webb
Linda Jo Whitehair
Kathleen Ann Wilson
Larry Curtis Wilson

Degrees Granted December 17, 1983

Bachelor of Science in Nursing

Jennifer Akers Carroll
Bernna Sue Starr

Degree Granted August 19, 1983

Bachelor of Science in Nursing

Joyce Elizabeth Diederich

Regents Bachelor of Arts Degree

Candidates presented by Dr. Olen E. Jones, Jr., Provost

Candidates for Degrees May 12, 1984

Mohammad Hossein Afzalirad
Jeffrey Lawrence Anderson
Paul A. Belanger
Rodric Myron Breland
Gregory Allen Casey
Robert Proctor Cassell
Eugene M. Coffinan
Donald Michael Davis
Jo Ellen Dean
Thomas Aaron Deskins
George Washington Dunn, Jr.
Cynthia Weichmann Elliott
Chris Edward Harshbarger
Charles Richard Hough
Thomas Lee Johnson

Janis Bias Kingery
Ted Brooks Law, Jr.
Margaret Mary Layne
Tracy Joseph Lipscomb
Shirley Ann Jenkins Marcum
Harold Franklin Mays
Charles Peyton McCabe, III
Donald Elmore McLeod, III
Ronald Gene Midkiff
Michael Glenn Miller
Mary Catherine Napier
Frederick Brooks O'Donnell
Charles William Pate
James Talbert Pelsis
John Paul Rigsby

Harold Edwin Rollins, Jr.
Laberta Stewart Salamacha
Vanessa Lynn Schoonover
Eric Edward Shanholtz
Charles Livingston Shumaker, II
Karen Joy Diamond Skeens
William Russell Sovine
Larry Keith Stanley
John Leslie Stephens
Robert Scott Sullivan
Ronald Clay Wilder
Margaret Chafin Williams
Barbara Tully Wills
William Allen Winters
Jane Marshall Workman

Degrees Granted December 17, 1983

Regents Bachelor of Arts

Carroll Wendell Barker, II
James Henry Beaty
Linda Whalen Boyd
Timothy Breeding
Dailey Eugene Bucklen
Rebecca Ann Burge
Glenn W. Burner
Robert Dale Burns
Richard Allen Chaffin
William Steven Diamond
Patty Lottridge Edwards

Bernie Elliott, Jr.
James Ronald Foreman
Kay Thomas Good
Mary Suzanne Hartz
Lee R. W. Hill
Robert Norville Huff, Jr.
Roger M. Hughart
Ronald Hansen Hughes
Odella Girdler Lafon
Darrell Gene McComas
Opie Steven McKinney

Gary Wayne McNair
Larry Wayne Musick
Charles Michael Skeens
Nancy Ball Sonis
James Franklin Stewart
Joanna Lambros Svingos
Stanley Eugene Traylor
Violet Mae Neswold Trulson
Carl Eugene Vance
Linda Rankin Ward
Charles Michael Woyan

Degrees Granted August 19, 1983

Regents Bachelor of Arts

Marlene Comstock Boyd
Danny Leland Chaffin
Fred W. Copley
Jesse Wayne Elswick
Diana Marie Johnston Farley
Joan Elizabeth Fruth
Kathleen Reedy Kowalski
David A. Smith
Michael Douglas Triplett
Deleno H. Webb, III
Gary Allen Wick
Jarrett Malcolm Wood, Jr.

Degrees Granted July 15, 1983

Regents Bachelor of Arts

Pauline Dixon Jouan
Lee Ann Welch

Community College

Candidates presented by Dr. F. David Wilkin, Dean

Candidates for Degrees May 12, 1984

Associate in Applied Science

Sharon Marie Annett
Barbara Ann Aretz
Rebecca Diane Astorg
Sheila Annette Bennett
Curtis Eugene Broyles
Charles Spurgin Casey, Jr.
Anna Marie Conn
Helen Louise Crews
Tamera Jo Currey
Martha Theresa Czeskleba
Gregory Alan Dailey
Mary G. Davis
Judy T. Plymale Donovan
John William Finlay
Carl Howard Flint
Maurica Eileen Goodnite
Kimberly Diane Harmon
Steven Phillip Hart
William Craig Holley
Ronald Henderson Hooser
Sharon Carter Horn
Brian Andrew Howard
Debra S. Hunter
Deborah Lynn Jaynes
Cheryl Ann Jenkinson
Patona Leigh Jones
David Randolph Jonese
Michele Marie Keller
Christine Louise Taylor Keyser

Andrew Douglas Lambert
Lori Ann Langfitt
Rhonda Kay Lawson
Tammy Gayle Lepp
Shelia Marcum
Roy Lee McCallister
Pamela Jean McClung
Tracy Denise McDowell
Ressa Naomi Johnson McFann
Katherine McKeand
Robin Lynn McKeny
Kimberly Michele Mellert
Mark David Miller
Jacqueline M. Moore
Kecia Rena Moten
Kimberly Van Naseef
Deborah Lewis Newcome
Kevin Winford Nicholas
Brenda Sue Nuckles
Carrie Lynne Patterson
Lane M. Patton
Pamela Sue Pettry
Sharon Denise Poff
Angela Renee Price
Mary Katherine Prino
Jessie Lynn Richardson
Ginger Leigh Rose
Dwight Daniel Russell
Karen Gale Sampson

Dina Schoolcraft
Dora Ann Scott
William Earnest Shank
Michael Allen Shepard
George William Shirey
Mary Elizabeth Smith
Janet Lynn Smithers
Susan Patricia Snodgrass
Lisa Carol Stambaugh
Sara Ann Stoffregen
Flem Stroud
Christopher K. Suits
Judith Faye Swanson
Maria Toinette Talerico-Salisbury
Susan Dawn Thomas
Jamie Ann Thompson
Jo La Nette Tiller
Abby Topping
Ruth Turner
Linda Runyon Walters
Sheri Danette Waugh
Earl Austin Whitmore, Jr.
Billy Gene Wiley, II
JoBeth Wilson
Kathryn Jo Wilson
Lois Jeannine Carson Wilson
Jeanna Marlene Wintz
Helen M. Yater

Degrees Granted December 17, 1983

Associate in Applied Science

Regina Gay Allen
Robert James Boggess
John Russell Bonham
Kevin Charles Booton
Diana Maria Britton
Cheryl Jean Broyles
Mary Elizabeth Browning
Virginia Mae Campbell
Lisa Renee Clevenger
Abigail Beulah Craft
John Daymon Crum
James Franklin Curnutte
Sue Carol Cutright
Wendi Racia Evans
Tina Rae Ferguson

Judith Patrice Gibbs
Michael David Groves
Lisa Lynn Harless
Laura Suzanne Huff
Rebecca Reynolds Huff
Jami Lynn Hughes
Sharon Lynn Justice
Andrew David Lacy
Mary Carolyn Lawrence
Sandra Kay Lindsey
Jill I Lee Long
Kathy Ann Marcum
Howard Edward McDaniel
Michael Glenn Miller
Cheryl Lynn Pickens Morales

Stephen J. Napier
Fontaina Lou Neal
Neicsa Annetta Page
Darlena Annette Reynolds
Denise Lynn Reynolds
Paul Cyrus Ritchie, Jr.
Wilma Irene Stover
Charles Joseph Traubert
Stephanie Ann Trimble
Karen Ann Tucker
Melinda Ann Welch
Joseph G. Woelfel
Teresa Lynn Wood
Lisa Ann Workman

Degrees Granted August 19, 1983

Associate in Applied Science

Dawn Denise Bibbee
Julia Dymphena Gaughan Bodamer
Melissa Anne Gaines

Angeline Suzette Graham
Brian Andrew Howard
Leanne Michelle Jacobs

Dorothy Ward Williams
Joyce Lynn Wolfgang

Degrees Granted July 15, 1983

Associate in Applied Science

David Allan Blake
Virginia Templin Licklider
Carla Sue Pollock
Bethany Ann Rogers

Graduate School

Candidates presented by Dr. Robert F. Maddox, Dean

Candidates for Degrees May 12, 1984

Master of Arts

William Ezra Adams
Marshall University
History

Martha Anne Alderman
University of Charleston
History

David Allen
Marshall University
Counseling

Kamyar Arasteh
Marshall University
Psychology

Hazel Boyce Bartram
Marshall University
Elementary Education

Henry Aaron Bell
Indiana University
Political Science

Bertha Anne Berry
Marshall University
Counseling

Sharon Annette Bias
Marshall University
Geography

Helen Gayle Nickles Boley
Marshall University
Secondary Education

Cheryl A. Bruni
Edinboro State College
Speech Pathology and Audiology

Linda Betts Burdick
University of Maryland
Special Education

Bernard A. Carter
Marshall University
Counseling

Mary E. Stover Causey
Marshall University
Elementary Education

Elise MacDaniel Cauthorn
West Virginia Institute of Technology
English

Nancy Chapman
Pikeville College
Elementary Education

Carol Lynn Clark
Marshall University
Special Education

Kevin Lee Clauson
Marshall University
Political Science

Donna Lynn Clay
Marshall University
Elementary Education

Sandra V. Collins
Berea College
Music

Louise Messer Crum
Marshall University
Elementary Education

Deborah Noble Daniels
Marshall University
Special Education

Roger Cameron Dean
Marshall University
Geography

Terry Darlene Petry Dellinger
Shepherd College
Distributive Education

Deborah Gale Dempsey
Marshall University
Counseling

Robert E. Dittmer
John Carroll University
Speech

Debra Frances Egnor
Marshall University
Speech Pathology and Audiology

Thomasanna Propst Epperhart
Marshall University
Elementary Education

Lura June McElwee Fauber Marshall University <i>Speech Pathology and Audiology</i>	Emma Jean Ladd Kebler Marshall University <i>Home Economics</i>	Sidni McCluer Monroe State University of New York at Buffalo <i>Special Education</i>
Helen Hage Freeman Marshall University <i>Communication Arts</i>	Debra Dillon Kimbler Marshall University <i>Elementary Education</i>	Marianne Morrison Mansfield State College <i>Elementary Education</i>
Constance Betty Louise Gearhart Marshall University <i>Special Education</i>	Lisa Carole King Marshall University <i>Speech Pathology and Audiology</i>	Darrell Glenn Mullins University of Maryland <i>Speech</i>
Jana Lynn Godby Marshall University <i>Special Education</i>	Cheryl Ball Kirpalani Miami University <i>Speech Pathology and Audiology</i>	Lawrence R. Murphy Marshall University <i>Mathematics</i>
Kristine Marie Hackleman Southern Missionary College <i>Art</i>	Susan Baker Koch Armstrong State College <i>Speech Pathology and Audiology</i>	Brenda K. Lilly Murray Marshall University <i>Home Economics</i>
Linda Maynard Hager Marshall University <i>Elementary Education</i>	Yuan-Pyng Lee Tamkang University <i>Sociology</i>	Ron A. Oliver Marshall University <i>Educational Administration</i>
William E. Haley, Jr. Saint Lawrence University <i>Speech</i>	Faye H. Leshner Marshall University <i>Home Economics</i>	Michael R. Patrick Marshall University <i>Biological Sciences</i>
Teresa Jeanne Harrold Marshall University <i>Art</i>	Alisa Mauk Lively Marshall University <i>Counseling</i>	Karen Straley Peck University of Charleston <i>Social Studies</i>
Beth Ann Heflin Marshall University <i>Counseling</i>	Kimberly Z. Lovinski Bowling Green University <i>English</i>	Kenneth G. Perdue Marshall University <i>Mathematics</i>
Jack E. Hillard Transylvania University <i>Communication Arts</i>	Cynthia Lee Martin Marshall University <i>Speech</i>	Mark Steven Rapp Marshall University <i>Special Education</i>
Vernenna Donell Hodges Marshall University <i>Speech Pathology and Audiology</i>	Connie Gorby Mays Marshall University <i>Mathematics</i>	Patricia Stroupe Ratliff Marshall University <i>Counseling</i>
Linda Harkins Hoffman West Virginia State College <i>Social Studies</i>	Lois Elaine McClaugherty West Virginia State College <i>Elementary Education</i>	Martha Lynn Reed Glennville State College <i>Music</i>
Mark Allen Hunt University of Charleston <i>Political Science</i>	Sandra Kay McCormick Marshall University <i>Sociology</i>	Elizabeth Russell Rickett Montevallo University <i>Distributive Education</i>
Diana A. Joseph University of Kentucky <i>Educational Administration</i>	Susan Kaye McGlothen Marshall University <i>Elementary Education</i>	Sylvia C. Ridgeway Marshall University <i>Secondary Education</i>

Anne Switalski Schramm
Ohio University
Special Education

Carla J. Seamonds
Marshall University
Counseling

Frances Jean Seckman
West Virginia Wesleyan College
Home Economics

John Robert Shannon
Dartmouth University
English

Diane Marie Thompson Shott
Marshall University
Home Economics

Elizabeth Champe Simmons
University of Charleston
Speech Pathology and Audiology

Major Williams Simms, Jr.
Marshall University
Special Education

Irene Messer Smith
Marshall University
Elementary Education

Janette Auline Stinebaugh
Southwest Missouri State University
Speech Pathology and Audiology

Susan Carol Sunday
Concord College
Library Science Education

Kurt Taft Taube
Marshall University
Psychology

Judy Louise May Taylor
Marshall University
Music

Jo Ann Jeanette Tripp
Houghton College
Biological Sciences

Tamela Anna Varney
Pennsylvania State University
Special Education

Tammy Lee Wall
Marshall University
Speech

Georgeann M. Warfuel
Marshall University
Counseling

Russell David Watkins
Marshall University
Communication Arts

Lisa C. Whaley
Marshall University
Speech

Sheryl Lynn White
Marshall University
Speech

Catherine Ellen Williams
Marshall University
Speech Pathology and Audiology

Debbie Lynn Wooten
Marshall University
Special Education

Jeanne Carryl Wray
Lynchburg College
Elementary Education

Phillip D. Adkins
Marshall University
Safety

Robin Lynn Asbury
West Virginia University
Adult Education

John H. Aukerman
Anderson College
Adult Education

Rebecca Ann Baker
Concord College
Vocational Technical Education

Gary Dean Baldwin
Shepherd College
Safety

Drema Gail Bias
Marshall University
Safety

Robert Lee Boroski
Concord College
Safety

Dennis Jack Canterbury
Marshall University
Safety

Joe Chafin
Marshall University
Safety

Lyla McKee Copley
Marshall University
Vocational Technical Education

Larry Rodger Cummings
University of South Florida
Vocational Technical Education

Kenneth Teter Davidson
West Virginia Institute of Technology
Vocational Technical Education

Kim Renee Estep
West Virginia State College
Safety

Walter Wilton Fansler, III
Bridgewater College
Biological Sciences

Curtis Eugene Finney
Marshall University
Safety

Arthur Lee Frederick
Fairmont State College
Vocational Technical Education

Ronald Wayne Grimes
West Virginia University
Vocational Technical Education

Timothy Alan Grobe
Marshall University
Safety

Kathryn Lynn Hackney
University of Charleston
Health and Physical Education

Master of Science

Johnnie Ray Hamilton Marshall University <i>Vocational Technical Education</i>	James Lowell Nowling, Jr. West Virginia Wesleyan College <i>Safety</i>	Eugene Smith Marshall University <i>Vocational Technical Education</i>
Thomas M. Harmon Marshall University <i>Safety</i>	Patrick C. O'Donoghue James Madison University <i>Health and Physical Education</i>	Rodney Michael Stacy Marshall University <i>Safety</i>
Betsy Brinkley Henry University of Kentucky <i>Biological Sciences</i>	Eloise Rock Puglisi West Virginia University <i>Vocational Technical Education</i>	Norma Elizabeth Stadvec Mount Vernon Nazarene College <i>Safety</i>
Dona Eileen Hood Jones Concord College <i>Vocational Technical Education</i>	Edsel E. Redden West Virginia University <i>Vocational Technical Education</i>	Mary Sandra Stevens Marshall University <i>Biomedical Sciences</i>
Gary Wayne Kiser Berea College <i>Safety</i>	Archie Cephas Robinson West Virginia Wesleyan College <i>Biological Sciences</i>	Iris McIntosh Subrick West Virginia University <i>Adult Education</i>
Ann Cusick Maloney Wheeling College <i>Biological Sciences</i>	Janet Elizabeth Robinson Virginia Polytechnic Institute and State University <i>Biological Sciences</i>	James Russell Titsworth East Carolina University <i>Health and Physical Education</i>
Ahmad Azimi Manavian West Virginia Institute of Technology <i>Physical Science</i>	David Lee Rose West Virginia Wesleyan College <i>Safety</i>	James Ridgeway Vilseck Virginia Polytechnic Institute and State University <i>Safety</i>
Susan O. Mankin University of Charleston <i>Vocational Technical Education</i>	Reva Beckett Sanders West Virginia University <i>Physical Science</i>	Calvin Leo Ward Virginia Polytechnic Institute and State University <i>Safety</i>
Larry Eugene Mathis Marshall University <i>Health and Physical Education</i>	Raleigh L. Sanford Tusculan College <i>Vocational Technical Education</i>	Reuben K. Ward West Virginia Institute of Technology <i>Safety</i>
Adrian R. McGinnis West Virginia State College <i>Safety</i>	Karen S. Schwartz West Virginia State College <i>Safety</i>	Brenda Kay West Alderson Broaddus College <i>Biological Sciences</i>
Sheila Daniel McMullin Concord College <i>Vocational Technical Education</i>	Anitra Carol Conley Seaver Concord College <i>Vocational Technical Education</i>	Laura Jane Brandon Wilcox University of Charleston <i>Adult Education</i>
Barbara Brummage Metheney Fairmont State College <i>Adult Education</i>	Gary Lee Shortt Virginia Polytechnic Institute and State University <i>Safety</i>	John Mark Williams Frostburg State College <i>Biological Sciences</i>
Jacob Clay Miller Concord College <i>Vocational Technical Education</i>	Theodore McCrae Simpkins University of Maryland <i>Vocational Technical Education</i>	Richard Brent Wilson Marshall University <i>Safety</i>
Demetrios John Morakis University of Maryland <i>Biomedical Sciences</i>	Robert B. Sisk Bluefield State College <i>Safety</i>	

Master of Business Administration

David Earl Alwood
Virginia Polytechnic Institute and
State University
Business and Commerce

Godwin C. Ariguzo
Marshall University
Business and Commerce

Jamie Middleton Clark
William Woods College
Business and Commerce

William Dale Craycraft
Marshall University
Business and Commerce

Scott L. Denning
Marshall University
Business and Commerce

John Charles Fritts
Marshall University
Business and Commerce

Karin Anne Harbour
Marshall University
Business and Commerce

Donald L. Hoag
University of Pittsburgh
Business and Commerce

Ronald R. Howell
Purdue University
Business and Commerce

Dallas Faye Martin Hughey
West Virginia University
Business and Commerce

Gerald L. Jacobson
Knox College
Business and Commerce

Thomas Paul Kline
Marshall University
Business and Commerce

Ted Obrien Kostich
Bowling Green University
Business and Commerce

Mark Edward Maher
Marshall University
Business and Commerce

Abdul Mubin HJ. Abdul Malek
University of Tennessee
Business and Commerce

Michael G. Morrison
University of Cincinnati
Business and Commerce

Jon Michael Poole
Pennsylvania State University
Business and Commerce

Casey Joseph Robinson
Marshall University
Business and Commerce

Stephen Wayne Robinson
University of Charleston
Business and Commerce

John Thomas Scherer, II
Marshall University
Business and Commerce

Frank Thomas Simpson
United States Naval Academy
Business and Commerce

Sherman Morris Stovall
Virginia Wesleyan College
Business and Commerce

Robert William Szoke
Northeastern University
Business and Commerce

William Thomas Toler
West Virginia University
Business and Commerce

David M. Ward
Marshall University
Business and Commerce

Ricky Jay Weible
Marshall University
Business and Commerce

Master Arts in Journalism

Kim Marie Brawn
Florida Southern College
Journalism

Kathleen Mauro Grobe
Ohio University
Journalism

Rosemary Maruish
Marshall University
Journalism

Kelly Jean Messinger
Marshall University
Journalism

Ruth Maynard Sullivan
Marshall University
Journalism

Master of Education

Rebekah Leigh Brisbin
Wittenberg University
Education

Degrees Granted December 17, 1983

Master of Arts

- | | | |
|--|--|---|
| Genethel Von Adkins
Marshall University
<i>Business Education</i> | Alyce Marrie Cooper
Marshall University
<i>Sociology</i> | Arlene Dawn Haddox
Marshall University
<i>Speech Pathology and Audiology</i> |
| Christine Ann Amundson
University of Baltimore
<i>Special Education</i> | Sally Marie Coveleskie
Marywood College
<i>Music</i> | William Donovan Hagerty
Waynesburg College
<i>Psychology</i> |
| Gary Wayne Bays
West Virginia State College
<i>Biological Sciences</i> | Janice Eldonna Cox
Ball State University
<i>Early Childhood Education</i> | Kathryn Ann Harrison
Alderson-Broadbudd College
<i>Counseling</i> |
| Karen Lynette Bias
Marshall University
<i>History</i> | Nancy Ann Cutright
Marshall University
<i>Secondary Education</i> | David Lee Hatfield
Marshall University
<i>English</i> |
| Frances Mae Biddulph
University of Michigan - Flint
<i>Early Childhood Education</i> | Daniel Kevin Dill
University of South Florida
<i>Biological Sciences</i> | Sharla Ann Hofmann
Glenville State College
<i>Counseling</i> |
| Marisa Brewster
University of Cincinnati
<i>Psychology</i> | Nancy Pointon Dorn
State University of New York -
Geneseo
<i>Counseling</i> | Linda Margaret Howard
Marshall University
<i>Elementary Education</i> |
| Patricia Humenick Butler
Temple University
<i>Elementary Education</i> | Wendy Lee Elliott
Marshall University
<i>Speech Pathology and Audiology</i> | Samuel Thomas Hughes
Bob Jones University
<i>Educational Administration</i> |
| Mary Margaret Callahan
Glenville State College
<i>Special Education</i> | Pamela Grant Emnett
Morehead State University
<i>English</i> | Rhonda Findley Imhoff
Marshall University
<i>Special Education</i> |
| Anita Eileen Campbell
Marshall University
<i>Music</i> | Anne Layne Farley
Marshall University
<i>Special Education</i> | Elizabeth Lunsford Jarrell
University of Charleston
<i>Elementary Education</i> |
| Anita Sue Carman
Marshall University
<i>Special Education</i> | Cathy Jones Forsythe
Marshall University
<i>Early Childhood Education</i> | Douglas Lee Johnson
Marshall University
<i>Special Education</i> |
| Sharon Rae Murphy Carter
Marshall University
<i>Speech Pathology and Audiology</i> | Merrill Williams Fox, Jr.
Marshall University
<i>Counseling</i> | Mary Rose Soctt Kincaid
Marshall University
<i>Speech Pathology and Audiology</i> |
| Kim Adair Acord Colebank
Marshall University
<i>Home Economics</i> | Denise Irene Grubbs
Marshall University
<i>Political Science</i> | Kimberly Rhodes May
Marshall University
<i>Speech Pathology and Audiology</i> |

William Elvin Meador, Jr.
Marshall University
Political Science

Michael Delmas Miller
Concord College
Special Education

Brenda Harlow Pass
Marshall University
Counseling

Karen Floyd Roush
Marshall University
Elementary Education

Beatrice Suzanne Scheneberg
Marshall University
Elementary Education

MaryAnn Simmons
Oneonta State University
Special Education

Sharon Barnett Stevenson
Marshall University
Special Education

Janet Hutchison Stotts
Marshall University
Early Childhood Education

Reba Jan Browning Thompson
Marshall University
Special Education

Christine Marie Toth
Edinboro State College
Elementary Education

Joyce Riddle Triplett
Berea College
English

Mary Frances Thompson Turner
Marshall University
Elementary Education

Frances Beaver Westbrook
Ohio University
Special Education

Mary L. White
Marshall University
Elementary Education

Nancy Halstead Wilkes
Marshall University
Speech Pathology and Audiology

Marcia Lynn Hoard Williams
Marshall University
Special Education

Sue Jarrell Wyatt
Concord College
English

Master of Science

Avia Lou Bellomy Adkins
Marshall University
Vocational Technical Education

Virgil Ray Akers, Jr.
West Virginia State College
Health and Physical Education

Jameel Mohammed Yaaqub Al-
Buloushi
Kuwait University
Adult Education

Thomas Ray Allen
West Virginia University
Safety

Mary Groves Bailey
University of Charleston
Vocational Technical Education

Alma Keaton Belcher
Concord College
Vocational Technical Education

Geraldine Scott Bolden
Virginia Seminary
Vocational Technical Education

Gary Eugene Brightwell
West Virginia State College
Safety

Edward Steven Campbell
West Virginia Institute
of Technology
Vocational Technical Education

Barbara Loundmon Canady
West Virginia State College
Vocational Technical Education

James Marvin Casto
West Virginia University
Vocational Technical Education

Mary Dale Farren Cruse
West Virginia University
Vocational Technical Education

Donald Kenneth DeCamp
Ohio University
Safety

Victor Wayne Donalson
West Virginia State College
Safety

Thomas Robert Donohue
University of Charleston
Health and Physical Education

Kathleen Gnagey Gattrell
Shepherd College
Vocational Technical Education

Danny Max Graham
West Virginia State College
Safety

Sidney Dale Green
Marshall University
Safety

Deborah Jean Halsey
Concord College
Vocational Technical Education

Charles Gregory Hodge
James Madison University
Safety

Karen Jenneane Horn
Luther College
Biological Sciences

Michael Clifton Jenkins
Bluefield State College
Safety

Sherman Ray Kirk
Marshall University
Safety

David Earl Longworth
West Virginia State College
Vocational Technical Education

Eva Shirley Kirkpatrick Longworth
West Virginia State College
Vocational Technical Education

William Thacker Lucas
Marshall University
Biological Sciences

Charles Thomas Mancuso
Concord College
Safety

Juanita Stanley Marra
West Virginia Institute of Technology
Vocational Technical Education

Loretta Helen Miller
West Virginia State College
Vocational Technical Education

Richard Lee Miller
Marshall University
Adult Education

Larry Dean Perkins
East Tennessee State University
Safety

Barbara Jean Phillips
University of Charleston
Vocational Technical Education

Gregory Scott Rash
Marshall University
Health and Physical Education

Donald Lewis Ratliff
Carson-Newman College
Safety

Carol Kay Clark Rutherford
Marshall University
Adult Education

Johnnie Wayne Sanders
Pikeville College
Safety

Ronald Hugh Scaggs
Rollins College
Safety

Carol Klapach Schultz
West Virginia Wesleyan College
Vocational Technical Education

Bruce Allen Sheppard
Marshall University
Physical Science

Tony Lee Shrewsbury
West Virginia State College
Safety

Blakely Donald Smith
Marshall University
Health and Physical Education

Sherry Elaine Daniel Strow
Concord College
Vocational Technical Education

Thomas Clyde Strow
Bluefield State College
Vocational Technical Education

Carolyn Vance Topping
Marshall University
Vocational Technical Education

Donna Rhea Wamsley
Berea College
Vocational Technical Education

Janice K. Wilson
Concord College
Vocational Technical Education

Michael Craig Wilson
Marshall University
Criminal Justice

Ruth Ann Wise
Fairmont State College
Health and Physical Education

Master of Business Administration

Hau-Sum Chan
Hong Kong College
Business and Commerce

David Clark DelPapa
Marshall University
Business and Commerce

Randall Kerry Gibson
Marshall University
Business and Commerce

Ronald Gunter
Concord College
Business and Commerce

Ronald Frans Harju
Drake University
Business and Commerce

Jeffrey Dale Jackson
Marshall University
Business and Commerce

Mary E. McFarland Kropka
Marshall University
Business and Commerce

Michael John Leep
Marshall University
Business and Commerce

Gary Lee McAlister
Marshall University
Business and Commerce

Michael Kwok-Yeung NG
West Virginia University
Business and Commerce

Peter Aniefuna Okemmuo
University of Ibadan
Business and Commerce

Rick L. Smith
Bluefield State College
Business and Commerce

Charles Terry Steele
West Virginia State College
Business and Commerce

Charles Maduka Umeibe
Institute of Management and
Technology
Business and Commerce

Craig Marshall Wallace
University of Kentucky
Business and Commerce

Roy Ellis West
Marshall University
Business and Commerce

Betty G. Hinnant Wilcox
Johnson C. Smith University
Business and Commerce

Master of Arts in Journalism

Linda Carol Bays
Marshall University
Journalism

Sandra Lea Conrad
Marshall University
Journalism

Wei-Shing Yang
Tamkany University
Journalism

Master of Education

Sally Lynn Evans
Marshall University
Education

Degrees Granted August 19, 1983

Master of Arts

Leslie Jean Adams
West Virginia Wesleyan College
Home Economics

Clarence Lee Bender
Ohio University
Educational Administration

Audrey Stief Bernstein
Marietta College
Elementary Education

Rebecca Johnson Billups
West Virginia State College
Library Science Education

Winalee Miller Blackwood
Marshall University
Home Economics

David Bryant Blain
Marshall University
Elementary Education

Heather Joy Edington Bostic
West Virginia State College
Library Science Education

Elizabeth Crowell Boyer
University of Kentucky
Special Education

Ilse Burris
West Virginia University
Special Education

Alison Sue Burton
Kent State University
Communication Arts

Mary Ann Marcum Canterbury
Marshall University
Elementary Education

Doris Howard Childers
Ohio University
Communication Arts

Stanton Jay Craddock
Marshall University
Social Studies

John Edward Damm
State University of New York at
Stony Brook
Psychology

John Charles Dorn
State University of New York at
Geneseo
Psychology

Phyllis Carper Dorsey
West Virginia Wesleyan College
Reading Education

Steven Lee Easterling
Ohio University
Educational Administration

Sandra Y. Elliott
Radford College
Biological Sciences

Vickie Lynne Coburn Evans
Ohio University
Special Education

Kelly Marie Derifield Fields
Eastern Kentucky University
Counseling

Sharon Gaye Fields
Fairmont State College
Psychology

Susan Hamelly Freeman
Pennsylvania State University
Special Education

Edmund Jude Gore
West Virginia Wesleyan College
Music

Judith Ann Clusky Harmon
Marshall University
Counseling

John Loren Hatfield
Marshall University
Educational Administration

David Lee Hatton
Marshall University
Elementary Education

Henry Hagon Hodges
West Virginia University
History

Donna Lynn Holderby
Morehead State University
Special Education

Ollie Duane Hunting
West Virginia State College
Educational Administration

Judith Ann Jeffries
Marshall University
Communication Arts

Julianna Johnson
West Virginia Wesleyan College
Early Childhood Education

Patsy Hatfield Keck
Marshall University
Counseling

John Woodruff Kessel
West Virginia University
Biological Sciences

Frank L. Ketterman
Marshall University
Mathematics

Janet Weekley Knight
Marshall University
Psychology

Robert Stephen Lambert
Marshall University
Counseling

Nancy Midkiff Lawson
Marshall University
Elementary Education

Ada Mae Layne
Marshall University
Secondary Education

Jeanne Sheets Leary
Marshall University
Special Education

Mark Franklin Leep
Marshall University
History

Mary Colleen Webb Lemaster
Marshall University
Early Childhood Education

Pamela Clarkson Lusher
Marshall University
Secondary Education

Sunny Suzann Lusk
Concord College
Psychology

Jerry K. McDowell
Shepherd College
Psychology

Jack V. Nelson, Jr.
Ohio University
Social Studies

Doris Morgan Peddicord
Marshall University
Counseling

Wanda Baisden Pollinger
Berea College
Secondary Education

Pamela Pack Porter
Marshall University
Counseling

Jamie Jonel Pullen
Marshall University
Early Childhood Education

Robin Lynn Rowh
Marshall University
Elementary Education

Helen Marria Saul
University of Charleston
Business Education

Benjamin Thomas Slone
Marshall University
Educational Administration

Douglas Alan Smith
University of Pittsburgh
Psychology

Rosalind Gail Lague Smith
Marshall University
Special Education

Vicki Fields Smith
Marshall University
Counseling

Darlene R. Swentzel
Indiana University
Special Education

Barbara Beeson Tinsman
University of Delaware
Psychology

Clara Thressa Tucker
Marshall University
Special Education

Leslie Snider Turley
Marshall University
Special Education

Regina Louise Turner
Ohio University
Educational Supervision

Lynn E. Woods
Marshall University
Reading Education

Murle Dena Wright
Marshall University
Elementary Education

Karen Robinson Zdrojewski
Eastern Kentucky University
Elementary Education

Master of Science

MaryJane Pope Albin
Jersey State College
Vocational Technical Education

Debra Jean Alvis
Concord College
Vocational Technical Education

Betty Faulkner Bailey
Concord College
Safety

Jackie Otho Burton
Fairmont State College
Vocational Technical Education

Nancy Monday Carr
Marshall University
Safety

Barbara A. Carroll
Carson-Newman College
Safety

Ronald Chambers
University of Charleston
Safety

William Chapman Crouch, Jr.
West Virginia University
Health and Physical Education

Yvonne Midkiff DeBord
West Virginia State College
Safety

Gatha Irene Estep
West Virginia State College
Vocational Technical Education

Alice Lee Higginbotham
University of Charleston
Vocational Technical Education

George Wilson Rice
West Virginia Institute of Technology
Safety

Perry Joe Estep
West Virginia State College
Safety

Diana L. Lang
West Virginia University
Vocational Technical Education

Douglas Dunkin Ritchey
West Virginia University
Safety

William Mitchell Foster
West Virginia Institute of Technology
Safety

Norma Young Miller
West Virginia State College
Vocational Technical Education

Arthur Lowell Rogers, Jr.
Glennville State College
Safety

David Leslie Friley
West Virginia Institute of Technology
Safety

Jennifer Yoke Morris
Marshall University
Vocational Technical Education

Roy Glen Russell
West Virginia Institute of Technology
Vocational Technical Education

Steven Ray Fuller
Marshall University
Safety

Edward Raymond Nacey
George Washington University
Safety

Ruth Ann Wade Schweitzer
Concord College
Safety

Regina Garrett
Morehead State University
Adult Education

Donna Shields Nutter
West Virginia State College
Safety

Carolyn Roush Scott
University of Cincinnati
Vocational Technical Education

Daniel Jacob Glover
Fairmont State College
Vocational Technical Education

Richard Bryan Park
West Virginia University
Vocational Technical Education

Gerald Walter Smith
Concord College
Safety

Shirley King Harvey
Concord College
Safety

Sallie Cline Pittman
West Virginia University
Vocational Technical Education

Rebecca E. Wellman
Marshall University
Vocational Technical Education

Gary Herschel Heck
Fairmont State College
Biomedical Sciences

Abigail Robertson Reynolds
Glennville State College
Vocational Technical Education

Master of Business Administration

Amanda C. Goble
Marshall University
Business and Commerce

Judith P. Ramell
Marshall University
Business and Commerce

Nils Jefferson Weddle
Virginia Polytechnic Institute and
State University
Business and Commerce

James Michael Goodwin
Marshall University
Business and Commerce

Dennie Ray Underwood
East Tennessee State University
Business and Commerce

Rande E. Whitham
West Virginia University
Business and Commerce

William Charles Heltzel
West Virginia University
Business and Commerce

Master of Arts in Journalism

Tamela Jo Baker
Marshall University
Journalism

Steven Patrick LoPresti
State University of New York at New
Platz
Journalism

Master of Education

Hylbert Leo Skaggs
Marshall University
Education

Degrees Granted July 15, 1983

Master of Arts

Peggy Johnston Adkins
Marshall University
Educational Administration

Martha Lynn Bailey
University of Charleston
Early Childhood Education

Jeanette Chadwick Billups
Marshall University
Elementary Education

Pamela Lynn Blakely
Marshall University
Elementary Education

Janet Lea Brown
Morehead State University
Special Education

Ma. Anunciacion Salumbides Calangi
University of Saint Thomas
Communication Arts

Barbara Vest Campbell
Marshall University
Psychology

Judith Shearer Coffman
Marshall University
Reading Education

Denney Edward Collins
Marshall University
Elementary Education

Judith Ann Cooper
Ohio University
Educational Administration

Loretta Gaye Dempsey
Marshall University
Educational Administration

Karan Hall Elkins
Marshall University
Early Childhood Education

Margaret Jean Fredericks
Marshall University
Special Education

George A. Gonsowski
Marshall University
Special Education

Jeffrey G. Hilbert
Marshall University
Music

Charlotte Withers Hurley
Marshall University
Secondary Education

Randa O'Neil Ingles
Marshall University
Elementary Education

Angel Alberto Lago, Jr.
Marshall University
Mathematics

Dinah Ross Ledbetter
Marshall University
Elementary Education

Judith Ann Linn
Marshall University
Educational Administration

Robert Gene Lonker
Concord College
Educational Administration

Raylene Rousseau McClure
University of Maine
Special Education

Robin Lynn Weiford McComas
Marshall University
Speech Pathology and Audiology

Shelley Anne Clark McCoy
Pikeville College
Elementary Education

Dale Lynn Miller
Glenville State College
Music

Brenda Cyrus Norris
Marshall University
Elementary Education

Annette Michelle O'Dell
Marshall University
Special Education

Barbara Frowine Ramsey
University of Kentucky
Early Childhood Education

Virginia Stowers Rayburn
Marshall University
Secondary Education

Denise Williams Salisbury
Olivet Nazarene College
Music

Susan Spears Sayre
Marshall University
Early Childhood Education

Carolyn Rose Schmitt
Marshall University
Speech Pathology and Audiology

Clifford P. Shaluta
Marshall University
Speech

Dewey Melvin Stickler
Marshall University
Elementary Education

Joyce Paris Stratton
Marshall University
Educational Administration

Brenda Kay Sullivan
Marshall University
Elementary Education

James Culver Tardy
Marshall University
Secondary Education

Karen Elaine Fletcher Taylor
Marshall University
Early Childhood Education

Pamela Shaffer Taylor
Marshall University
Early Childhood Education

Cora Proffitt Teel
Marshall University
History

Beverly Ann Barnard Weekley
Marshall University
Secondary Education

Vicki Parsons Williams
Marshall University
Reading Education

Bryce Scott Wolford
Pennsylvania State University
Psychology

Master of Science

Thomas Lynn Armbruster
West Virginia University
Vocational Technical Education

Jan Isobel Fox
Marshall University
Biological Sciences

William Joe Hobbs
West Virginia Institute of Technology
Safety

Judith Gail Holley
Fairmont State College
Vocational Technical Education

Hazel Ruth Johnson
West Virginia State College
Vocational Technical Education

Betty Jo Jordan
University of Kentucky
Vocational Technical Education

Danny Allan Kaser
Fairmont State College
Vocational Technical Education

Gregory Wayne LeMaster
West Virginia Institute of Technology
Safety

Theodore Samuel Naiman
University of Colorado
Safety

John S. Newbraugh
Shepherd College
Vocational Technical Education

Nestor Jose Rangel
Carabobo University
Safety

Mohamed M. Ali Yehmed
University of Libya
Chemistry

Master of Business Administration

Anil Chikersal
University of Bombay
Business and Commerce

Rex Elliott Lovelady
Texas Agricultural & Mechanical
University
Business and Commerce

Michael Eugene Sizemore
Bluefield State College
Business and Commerce

Michael Anthony Yanero
West Virginia University
Business and Commerce

Master of Education

Sally Margaret Landacre Cook
Marshall University
Education

Mary Marcuzzi Kessick
Marshall University
Education

Jean Hendrick Robertson
University of Tennessee
Education

School of Medicine

Candidates presented by Dr. Robert W. Coon, Dean

Candidates for Degrees May 12, 1984

Doctor of Medicine

Jill Vargo Agee
West Virginia University

Harold E. Ayers, Jr.
Marshall University

Marsha Lee Bailey
West Virginia University

Evelyn Ray Rector Banks
Baylor University

James William Banks, III
Washington University

Mark Allen Byard
West Virginia University

David Keith Calvert
Florida State University

Timothy David Wade Canterbury
Marshall University

Paul Ray Durst
Marshall University

Arlie Matthew Ellison
West Virginia University

Robert Thomas Gallaher
Marshall University

Donna Ruth Gates
Virginia Polytechnic Institute and
State University

Daniel Lee Hall
University of Kentucky

Robert Albert Hess
Marshall University

Michael Alan Istfan
West Virginia State College

Joseph Mark Kowalski
Marshall University

Paul Victor Kowalski
Marshall University

Kathleen Ellen Lucas
West Virginia University

Thomas Brennan Maloney
Wheeling College

Perry Meadows
Marshall University

Bobby Anderson Miller, II
Marshall University

Louis Rafael Molina
Marshall University

Gregory Mark Moreland
West Virginia State College

Brenda C. Peart
Marshall University

C. Douglas Phillips
Marshall University

Ezra Ben Riber
State University of New York at
Stony Brook

Matthew Alan Rohrbach
Marshall University

Charles Porter Stuckey, II
West Virginia University

Daniel David Sumrok
West Virginia University

Susan Austin Terry
West Liberty State College

Jeffrey Wayne Whightsel
West Virginia State College

Christopher John Whitten
University of Virginia

Arthur Hunter Wilson
West Virginia University

Jimmy Vernon Wolfe
West Virginia Wesleyan College

Donnah S. Wolodkin
Marshall University

Philip Nicholas Zambos
West Virginia University

Masters Theses

May 1984

Kamyar Arasteh
Psychology
Dr. Donald W. Ray
Neurotransmitter Change in Learned Helplessness in Rats

John H. Aukerman
Adult Education
Dr. Billy Ray Dunn
The Andragogical Model: Training Adults for Volunteer Service in the Church of God

Henry Aaron Bell
Political Science
Dr. Ronald Oakerson
High School Size and Student Behavior: An Empirical Test of Behavior Setting Theory

Walter Wilton Fansler, III
Biological Sciences
Dr. Dan Evans
A Floristic Study of Ramsey's Draft Wilderness Area, Augusta County, Virginia

Ann Cusick Maloney
Biological Sciences
Dr. Dan Evans
A Taxonomic Study of Carex Jamesii Schweinitz and Carex Willdenowii Schkuhr (Cyperaceae: Phyllostachyae) in the Ohio Valley

Sandra K. McCormick
Sociology
Dr. William Westbrook
The Effects of Unemployment on a Group of Former Houdaille Industries Workers

Jacob Clay Miller
Vocational Technical Education
Dr. Billy Ray Dunn
The Myths that Surround Rehabilitation in Correctional Institutions

Darrell Glenn Mullins
Speech
Dr. Dorothy Johnson
An Investigation of the Communication Competency Assessment Instrument as an Indicator of Oral Communication Competency in Teachers

Janet E. Robinson
Biological Science
Dr. Donald Tarter
The Effects of Artificial Acidification on Insect Drift in a High Elevation Appalachian Stream

Mary Sandra Stevens
Biomedical Sciences
Dr. Michael Moore
Associated Effects of Sodium Butyrate on Histone Acetylation and Estrogen Receptor in the Human Breast Cancer Cell Line MCF-7

Kurt Taft Taube
Psychology
Dr. V. R. Padgett
The Effect of Positive/Negative Feedback on Superstition and Locus of Control

Brenda Kay M. West
Biological Sciences
Dr. Dan Evans
Flora and Early Secondary Succession in Wetlands of the Lower Kanawha River Floodplain, West Virginia

John Mark Williams
Biological Sciences
Dr. Stanley W. Ash
Long Term Spatial Distribution Patterns in Major Eastern Forest Trees of Western Virginia

Archie Cephas Robinson
Biological Sciences
Dr. Frank Binder
Evaluation of the Antibacterial Activity of Selected Biocides Used in Aqueous Metalworking Fluids

December 1983

Marisa Brewster
Psychology
Dr. Steven P. Mewaldt
A Computerized Procedure to Test Stereotypic Stimulus-Response Patterns and the Role of Stimulus Location Uncertainty in Two Spatial Dimensions

Karen J. Horn
Biological Sciences
Dr. Ralph W. Taylor
Orientation of the Freshwater Mussel Lampsilis Radiata Luteola (Lam., 1819) in an Eastern Kentucky Stream

William T. Lucas
Biological Sciences
Dr. Dan K. Evans
A Biosystematic Study of the Polemonium Reptans L. Complex in the Eastern United States Including P. Reptans L. Var. Reptans, P. Reptans L. Var. Villosum Braun and Related Taxa (Polemoniaceae)

Gregory S. Rash
Health & Physical Education
Dr. Wayne B. Taylor
The Effect of Successive Free Skiing Trials Upon the Strength of the Quadriceps Muscle Group

August 1983

Henry Hagon Hodges
History
Dr. Charles V. Bias
Labor Violence in the Southern West Virginia Coal Fields Mingo and Logan Counties

Frank L. Ketterman
Mathematics
Dr. David A. Cusick
A Simple Mathematics Model for Predicting the Survivor of Certain Competitive Species Interactions

Mark Franklin Leep
History
Dr. Robert F. Maddox
*A Soldier in "Paradise": Lieutenant
General Delos Carleton Emmons and
the Hawaiian Department,
1941-1943*

July 1983

Jan Isobel Fox
Biological Sciences
Dr. Donald C. Tarter
*An Ecological Assessment of Benthic
Macroinvertebrates in the Little
Kanawha River at Falls Mill, West
Virginia*

Cora P. Teel
History
Dr. Michael J. Galgano
*The Springfield Baptist Church
Cemetery: An Exercise in Historical
Demography*

Mohamed Yehmed
Chemistry
Dr. Manoj R. Chakrabarty
*The Analysis of Twelve Trace
Elements in Natural Waters: Drink-
ing Water, Rivers, Lakes, Seawater
and Waste Water Using Atomic Ab-
sorption Spectroscopy (AAS)*

