

1988

# Commencement Exercises, 1988

Marshall University

Follow this and additional works at: <https://mds.marshall.edu/commencement>



Part of the [Higher Education Commons](#)

---

## Recommended Citation

Marshall University, "Commencement Exercises, 1988" (1988). *Marshall University Commencement*. 70.  
<https://mds.marshall.edu/commencement/70>

This Program is brought to you for free and open access by the University Archives at Marshall Digital Scholar. It has been accepted for inclusion in Marshall University Commencement by an authorized administrator of Marshall Digital Scholar. For more information, please contact [zhangj@marshall.edu](mailto:zhangj@marshall.edu), [beachgr@marshall.edu](mailto:beachgr@marshall.edu).

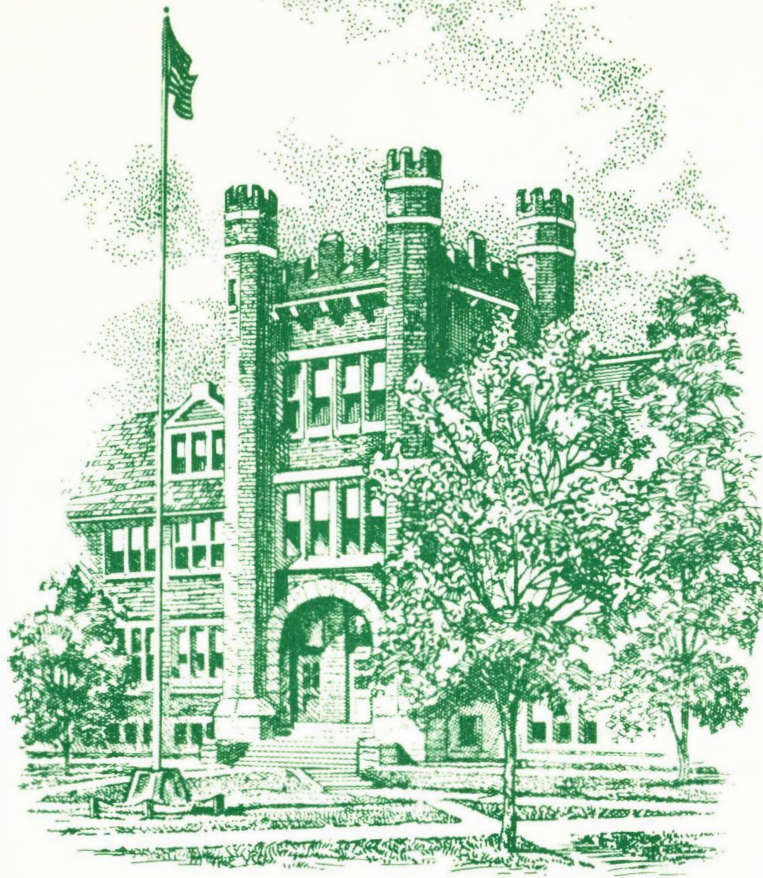

Commencement Exercises  
1988  
Marshall University

The One Hundred Fifty-first  
Commencement Exercises

Marshall University



Saturday, May 14, 1988 at 11:00 in the Huntington Civic Center

#### **Disclaimer**

The list of May degree candidates in this program is tentative and is based upon the anticipated successful completion of work undertaken during the Second Semester 1987-88. This document should not be taken as an official record that degrees have in fact been awarded.



# Welcome

Marshall University welcomes those attending the 151st Commencement Exercises.

## Academic Procession

Faculty Marshals  
Candidates for Bachelor Degree  
Candidates for Associate Degree  
Candidates for Master Degree  
Candidates for Medical Degree

Assistant Chief Faculty Marshal  
Members of the Faculty  
Chief Faculty Marshal  
Commencement Officials

## Commencement Officials

Chief Marshal:  
Professor David R. Woodward

Assistant Chief Marshal:  
Professor Dorothy R. Johnson

Prof. Ramchandra G. Akkihal	Prof. Kenneth Guyer	Prof. Elaine Novak
Prof. Kenneth Ambrose	Prof. Olive Hager	Prof. Ralph Oberly
Prof. Robert M. Babb	Prof. Betty Jarrell	Prof. William Sullivan
Prof. Elaine Baker	Prof. Bowie Kahle	Prof. Wayne Taylor
Prof. Richard Bonnett	Prof. Nedra Lowe	Prof. Nancy Terhar-Bertram
Prof. Mahlon Brown	Prof. Michael Moore	Prof. Laura Wilson

Chief Usher:  
Professor Ernest W. Cole

Assistant Chief Usher:  
Professor Charles Webb

Prof. Dean Adkins	Prof. Ralph Hall	Prof. William Radig
Prof. Howard Adkins	Prof. Carl Johnson	Prof. Jim Rogers
Prof. Neal Adkins	Prof. Bosworth Johnson	Prof. John E. Smith
Prof. Allen Arbogast	Prof. Richard Jones	Prof. Harry Sowards
Prof. Dan K. Evans	Prof. Nicholas Kontos	Prof. Charles Stephens
Prof. Mack Gillenwater	Prof. Michael Little	
Prof. Charles F. Gruber	Prof. Philip Modlin	

# The 151st Commencement Program

President Dale F. Nitzschke, Presiding

## **Precommencement Concert**

Marshall University Wind Symphony  
Professor Richard Lemke, Conductor

## **Processional - Ceremonial Marches**

**Invocation** ..... Reverend R. F. Smith  
Senior Minister, Fifth Avenue Baptist Church

## **Introduction of Guests**

### **“Perspective on the Future”**

Kimberly Joy Bandy, B.A., College of Liberal Arts  
John David Brant, B.B.A., College of Business  
Michael Kenneth Hurst, M.D., School of Medicine

## **Introduction of the Commencement Speaker**

**Commencement Address** ..... The Honorable George McGovern  
Former United States Senator, South Dakota

## **Conferring of Academic Degrees**

The President of the University

### *Candidates for the Bachelor's and Associate Degrees*

College of Education presented by Carole A. Vickers, Dean  
College of Liberal Arts presented by Alan B. Gould, Dean  
College of Business presented by Robert P. Alexander, Dean  
College of Science presented by E. S. Hanrahan, Dean  
College of Fine Arts presented by Paul A. Balshaw, Dean  
School of Nursing presented by Giovanna Morton, Dean  
Regents Bachelor of Arts presented by Carol A. Smith,  
Vice President for Academic Affairs  
Community College presented by F. David Wilkin, Dean

### *Candidates for the Master's Degree*

Graduate School presented by Leonard J. Deutsch, Dean

### *Candidates for the Doctor of Medicine Degree*

School of Medicine presented by Lester J. Bryant, Dean

*Recognition of the Honor Graduates*

*Conferring of the Honorary Degrees*

*Candidates presented by* .....Carol A. Smith  
Vice President for Academic Affairs

Nelson Slade Bond, Doctor of Literature  
Paul Donald Butcher, Doctor of Humane Letters  
Roberta Shinn Emerson, Doctor of Humane Letters  
George Stanley McGovern, Doctor of Laws

**Greetings** .....David H. Daugherty  
President, Marshall University Alumni Association

**The President's Remarks**

*"Alma Mater"* .....C.E. and James Haworth  
Professor Emeritus Leo V. Imperi

**Benediction**

**Recessional - Ceremonial Marches**

*Alma Mater*

*Marshall Gracious Alma Mater,  
We thy name revere:  
May each noble son and daughter  
Cherish thine honor dear.  
May thy lamp be ever bright  
Guiding us to truth and light;  
As a beacon o'er dark water  
This is for thee our prayer.*

*May the years be kind to Marshall;  
May she grow in fame;  
May her children fail her never  
True to her beacon flame.  
May her spirit brave and strong  
Honor right and conquer wrong;  
This the burden of our song  
Ever her truth proclaim.*

**The audience is requested to be seated following the Benediction and remain seated until the class has recessed.**







## *The Grand Mace*

The Grand Mace (opposite), a symbol of authority and leadership, is carried by the Chief Marshal of the faculty at all formal University occasions and is displayed on the platform during these functions. The Mace is made from a limb that fell from the Old Beech Tree in front of Old Main on the University Campus. The top of the Mace consists of a gold plated bronze casting that features on one side the Seal of Marshall University and on the other the Great Seal of the State of West Virginia. These are surrounded by a laurel of beech leaves and the entire casting is crested by a torch symbolic of academic excellence. Immediately below the top casting is a four-sided section that contains carved symbols significant in the history of the University--The Towers of Old Main, Memorial Fountain, the Seal of Marshall College, and a buffalo, official mascot of the institution's athletic teams. The area immediately surrounding the four carvings features small clusters of beech nuts and leaves. The center portion of the Mace is carved in double wrap ribbon, one-half inch wide. Between the gaps in the ribbon wraps are carved beech leaves descending in size. The base of the Mace is protected by a gold plated bronze casting of beech leaf clusters. The entire Mace weighs about 25 pounds and is 66 inches from the top of the torch to the base.

## *The President's Medallion*

The President's Medallion or Badge of Office of the Presidency of Marshall University (at right) consists of a relief carving of the Seal of the University featuring the bust of Chief Justice John Marshall. It is suspended from the President's neck with a kelly green and white ribbon, the official colors of the institution. The Medallion is worn by the President when he is participating in formal University affairs. The reverse side of the Medallion is inscribed with the names of the previous Presidents of the institution.

Both The Grand Mace and The President's Medallion were created in 1986 by Byron Johnson. Mr. Johnson, an honor graduate of Marshall University, is a renowned wood carver and sculptor as well as an art teacher in the public schools.

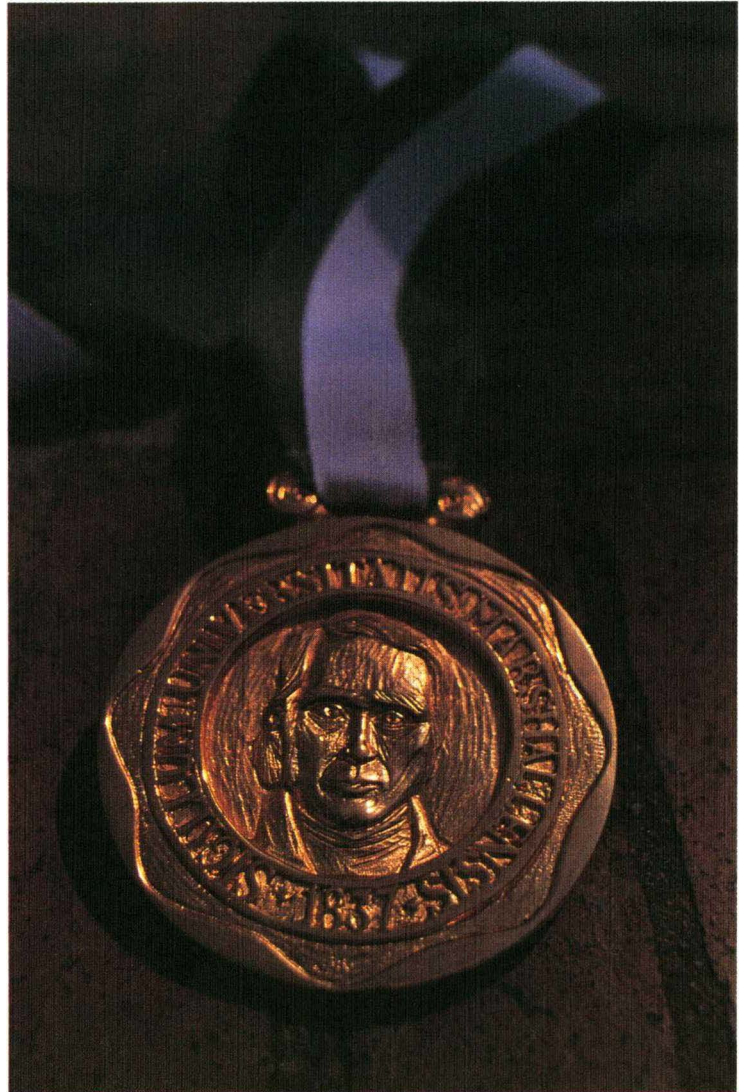

## NELSON SLADE BOND

A prolific writer, Nelson Bond is the author of seven books, three plays, six motion pictures, several company histories, more than 500 stories and articles in national magazines, more than 300 network radio plays and more than 50 network television plays. He was the author of the first full-length play ever produced on a television network - at a time when the network consisted of only three cities.

Born November 23, 1908, Bond spent his childhood living in Toronto, Scranton, Pennsylvania, Plattsburgh, New York, Washington, D.C. and Philadelphia, Pennsylvania. He attended Marshall University from 1931 to 1934. He and his wife, the former Betty Gough Folsom, have lived in Roanoke, Virginia since 1939 and are the parents of two sons. They also have four grandchildren and three great-grandchildren.

Following his long, successful career as a free-lance writer, Bond "retired" in the 1960s, but soon became involved full-time with another of his interests - antiquarian books dealer. Even in this new career, his writing talents found an appreciative audience. His book catalogs, interspersed with quips, verses and humorous observations, made the catalogs themselves collectors' items.

Bond has been elected to membership in the Antiquarian Booksellers Association of America (ABAA), a society limited to proven and respected experts in the field.

Nelson Bond credits much of his success to the tutelage he received from the late W. Page Pitt at Marshall University and to his association with what he termed "the most talented group of writers-to-be ever to grace a college campus." He has demonstrated repeatedly that he deserves to be ranked very high among that group.

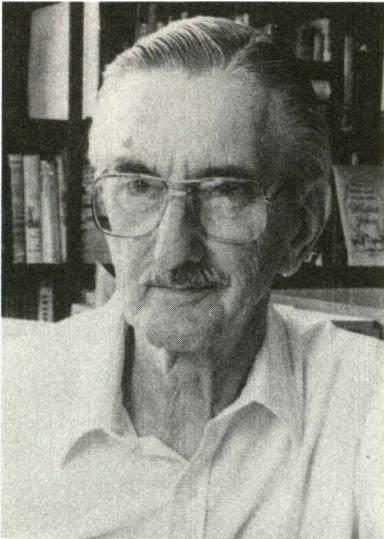

**Nelson Slade Bond**

## PAUL DONALD BUTCHER

A native of Lundale, West Virginia, Rear Admiral (Upper Level) Paul Donald Butcher assumed duties in September 1987 as deputy commander in chief and chief of staff of the United States Navy's Atlantic Fleet, an assignment calling for vice admiral (three-star) rank.

Butcher has made his reputation as a sea-going naval officer, including command in combat and as admiral in command of the Western Pacific Surface Group. As a combat commander, he has been decorated for valor under fire. He also has served six tours of duty in the Pentagon and is known as a professional in the national political-military process who has had a major role in developing policy and handling sensitive issues over the past quarter-century.

He is perhaps best known for his significant role in bringing about the assignment of female personnel to the Navy's sea-going ships, including combat vessels.

A graduate of Barboursville (West Virginia) High School, Butcher earned his Bachelor of Arts degree from Marshall University in 1953. He received both academic and extracurricular honors as a Marshall student while working at the same time as a newspaper reporter for the Huntington *Herald-Dispatch*.

He has been married to the former Phyllis Christian of Huntington, also a Marshall graduate, for the past 34 years and they are the parents of three children.

Dedication, courage and initiative have earned great respect for Admiral Butcher and, in turn, his alma mater.



**Paul Donald Butcher**



## ROBERTA SHINN EMERSON



**Roberta Shinn Emerson**

Roberta S. Emerson, who recently retired after serving as director of the Huntington Museum of Art (formerly Huntington Galleries) from 1971 through 1987, has been recognized for building the museum and making it a major force in the region's cultural milieu.

During her tenure, the Huntington Museum of Art has grown from five staff members to 30 and its annual budget has increased from \$125,000 to \$1.2 million. Membership has increased nearly 2,500 and annual contributions have risen from \$61,000 to \$235,000.

Mrs. Dorothy Polan, a long-time member of the museum's board of directors, noted recently, "When she (Mrs. Emerson) stepped in, we were a small, unknown museum with a very fine facility. She's not only seen the expansion of the facility, but of our aspirations."

Born February 15, 1922 in Indianapolis, Indiana, Mrs. Emerson is the wife of a Huntington attorney and the mother of three grown children. She studied at Northwestern University, the University of Chicago, the Art Institute of Chicago and, in 1965, received her A.B. degree from Marshall University where she also has served as an instructor of art appreciation and the history of European painting.

Mrs. Emerson has been extremely active in a wide range of organizations devoted to promotion of the arts and has been honored with membership in the Huntington Hall of Fame and as the Huntington *Herald-Dispatch* "Citizen of the Year" and the Charleston *Gazette-Mail* "West Virginian of the Year" for 1987.

Through her life and career, Mrs. Emerson has had a profound effect on cultural life throughout West Virginia and the Tri-State Region.

## GEORGE STANLEY McGOVERN

George McGovern was born and reared in South Dakota, the son of a Methodist minister.

He received his B.A. degree from Dakota Wesleyan University and his M.A. and Ph.D. degrees from Northwestern University, majoring in history.

He served as B-24 bomber pilot in World War II winning the Distinguished Flying Cross.

Elected to the U.S. House of Representatives in 1956 and 1958, McGovern was appointed by President John F. Kennedy as Director of Food for Peace.

He was elected to the U.S. Senate in 1962 and re-elected in 1968 and 1974. During his 18-year Senate career he became a leader of the movement to end the war in Vietnam and led the effort to forge a national nutrition policy for the United States.

He won the Democratic nomination for the Presidency in 1972 and was defeated in the general election by Richard Nixon.

He was appointed as a delegate to the United Nations by both Presidents Ford and Carter.

McGovern and his wife, Eleanor, have four daughters and one son. They now reside in Washington, D.C.

Since leaving the U.S. Senate in 1981, McGovern has served as a guest professor at Northwestern University, The University of New Orleans, Duke University, American University, The University of Pennsylvania, and the University of Munich, West Germany.

He was the first occupant of the John Deaver Drinko and Elizabeth G. Drinko Distinguished Chair in Liberal Arts at Marshall University in the fall of 1987.

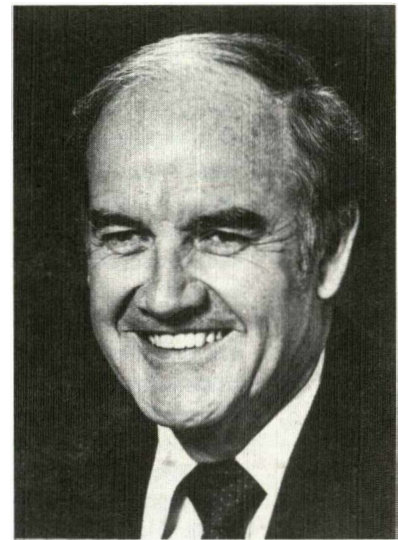

**George Stanley McGovern**

# Profile of Marshall University

Marshall College had a problem with its students:

"The most decided objection we have to find to any considerable number (of the students) is the tendency to study too long hours, a tendency we are trying to correct. . . ."

The quotation comes from the 1909-10 Marshall College Catalog and one historian has attributed it to President Lawrence J. Corbly. The historian added his own wry comment: "President Corbly and his successors evidently met with considerable success in correcting this tendency."

The problem of overzealous students may have been exaggerated. In any event, Marshall has had more serious problems in an often-turbulent history extending back to 1837--some 26 years before the state of West Virginia was born.

The early history of Marshall is filled with colorful events and people.

To put things in chronological perspective, the academic melodrama started in 1837 when the good citizens of Guyandotte and the farming country to the west--now the city of Huntington--decided they needed an annual school to provide for the education of their youngsters.

Tradition records they met at the home of John Laidley, who assumed leadership of the project and named the new school Marshall Academy in honor of his friend, the late Chief Justice John Marshall.

They decided to locate their new school on a knoll known as "Maple Grove," site of a small log building called Mount Hebron Church. The structure also had served for some time as a subscription school for the area, open but three months each year.

It remained a subscription school that summer, conducted by Isaac H. Peck. It wasn't until March 30, 1838, that the General Assembly of Virginia passed an act formally incorporating Marshall Academy and appointing Laidley and eight other men as trustees.

On June 30 of that year, the trustees

purchased from James and Lucy Holderby the one and one-fourth acre lot containing their log "academy." The price: \$40.

That land is now the site of Old Main.

The trustees proceeded to build a new two-story, brick building, 22 feet wide and 50 feet long, containing four rooms. It was completed by February, 1839.

The first full school term was conducted in 1838-39 with Peck serving as principal for a salary of \$500.

In 1850, the academy and its financial obligations were accepted by the Conference of the Methodist Episcopal Church, South. In 1858, Marshall Academy was renamed Marshall College.

The coming of the Civil War nearly spelled the end of the young college. Lack of financial support, accumulated debts, court action and the war itself forced the school to close its doors in 1861. The property was sold at public auction.

Mrs. Salina Mason bought the land and building for \$1,500 for her father, John W. Hite. He was a Confederate sympathizer and could not appear in court in his own behalf. For the next few years, Hite and his family lived in the college building.

During at least part of the war, a small school, probably a subscription school, was maintained at the college--fulfilling a provision in the original deed from James Holderby which specified it was to be used ". . . for the express purpose of an Academy (sic) and for no other use." The building also was used as a hospital during part of the conflict.

In the fall of 1866, the Southern Methodists made an attempt to regain control of the property, but were unable to raise enough money.

Meanwhile, the new state of West Virginia had recognized the need for an institution to train teachers to serve the state's public schools. After many months of wrangling over location, the Legislature on Feb. 27, 1867, voted approval of a bill establishing a "state normal school" to be located at Marshall College.

In order to get the college reopened, the voters of Cabell County approved a property tax levy amounting to \$5,000. The state also appropriated funds and on Aug. 1, 1867, the schools' regents purchased the lot and building from Mrs. Mason for \$3,600. The regents of the state normal school also authorized additions and repairs amounting to about \$3,800.

During that period, the regents purchased an additional 10 acres land from William P. Holderby for \$1,000. It turned out that there was a lien against the land and the regents had to ask the Legislature to authorize condemnation in order to obtain a valid title. In September, 1868, they obtained 13 and three-quarters acres at a price fixed at \$1,375. This brought the college holdings to a total of 15 acres in order "... that there might be ample room around the buildings, and that the Steward of the College might be able to provide material for his table..."

In 1868, Marshall needed land for farming. A hundred years later, the problem was parking.

The first session of Marshall College as a state normal school began June 15, 1868, and lasted 10 weeks, but financial problems continued to plague the school. The Legislature made no appropriation for salaries and expenses for the year 1879-80 and Principal A.D. Chesterman had to struggle to keep the school open with the money received from tuition fees. These were not adequate to provide a proper teaching staff.

Matters began to improve during the administration of Thomas E. Hodges (1886-1896) as the state gradually increased its financial support.

During Hodges' last year, 1895-96, the school's enrollment exceeded 200 for the first time. The 1896 graduating class of 19 also was a record.

Hodges was followed by Lawrence J. Corbly, who was to serve 19 years--the longest tenure of any Marshall president with the exception of Stewart H. Smith (1946-68).

Corbly's administration marks a major turning point in Marshall's fortunes. Enrollment began a steady climb, from 258 in 1896-97 to 1,021 by 1907.

In 1905, construction was started on the final section of Old Main. This is the familiar "towers" segment facing the

main entrance to the campus on Hal Greer Boulevard. With its completion, Old Main consisted of five sections. Reading from the east, these were completed in 1898, 1870, 1899, 1896 and 1907.

The first edition of the campus newspaper, *The Parthenon*, was published in 1898, although there had been an earlier newspaper with a different name.

Intercollegiate athletics got their start at Marshall during this period, with the first football team being fielded in 1898. The Marshall teams originally were known as the Blue and Black, but the now-familiar Green and White colors had been adopted by 1904.

In May, 1907, the board of regents adopted a plan for the reorganization of the college. Among other things, the plan changed Corbly's title from "principal" to "president" and raised his salary to \$2,500 a year.

In 1907, Marshall was still strictly a secondary school. By 1912, the regents had added two years of study to the school's program, equivalent to the freshman and sophomore years in college. In 1914, President Corbly recommended that "... Marshall College should be made a 'college' in fact as well as in official name -- a degree-conferring institution."

But when Corbly retired in 1915, Marshall was still a thriving junior college.

A few years later, however, his hopes were to be realized. In 1920, the State Board of Education approved Marshall's granting of a bachelor's degree in education. Teachers College conferred degrees upon four candidates in June, 1921.

The years ahead were to see steady physical and academic expansion and Marshall became a university in 1961. By the fall of 1987 Marshall had an enrollment exceeding 12,000, a full-time faculty of about 400 and more than 100 part-time instructors.

The small academy has become a major university operating nine colleges and schools: College of Liberal Arts, College of Fine Arts, College of Science, College of Education, College of Business, Graduate School, School of Medicine, Community College, and School of Nursing.

# Academic Heraldry

The custom of wearing academic regalia in the colleges and universities of the United States has been continuous since Colonial times. The colors indicating fields of study and degrees conferred are now of standard significance and at Marshall University show in the hoods worn by the Master's and Doctoral degree candidates. Hoods for both Master's and Doctor's are made of black, lined with silk chevrons in the official colors of the university conferring the degree, and trimmed with velvet collars in colors distinctive of the degree. The hoods of the Marshall Faculty represent the many institutions and variety of degrees that comprise a university faculty.

## MARSHALL UNIVERSITY GRADUATE SCHOOL

Master of Arts — White  
Master of Science — Golden Yellow  
Master of Business Administration — Drab  
Master of Arts in Journalism — Crimson  
Master of Education — Light Blue

## MARSHALL UNIVERSITY MEDICAL SCHOOL

Doctor of Medicine — Green

## FACULTY HOODS — MASTER'S AND DOCTOR'S

Arts and Humanities . . . . .	White
Business and Accountancy . . . . .	Drab
Economics . . . . .	Copper
Education . . . . .	Light Blue
Engineering . . . . .	Orange
Home Economics . . . . .	Maroon
Journalism . . . . .	Crimson
Library Science . . . . .	Lemon
Medicine . . . . .	Green
Music . . . . .	Pink
Nursing . . . . .	Apricot
Philosophy . . . . .	Dark Blue
Physical Education . . . . .	Sage Green
Science . . . . .	Golden Yellow
Social Science . . . . .	Cream
Theology . . . . .	Scarlet

At Marshall University, holders of the bachelor's degrees do not wear hoods. The color of the tassel on their caps indicates their field of study in accordance with the legend above.

# Class of 1988 Honor Graduates

## Bachelor Degree Candidates

The bachelor's degrees honor graduates are distinguished by stoles and matching tassels worn with their caps and gowns. The Summa Cum Laude graduates are so distinguished by the Red Stoles and Tassels and the Magna Cum Laude and Cum Laude graduates are distinguished by the Gold Stoles and Tassels.

### Summa Cum Laude

These students have attained an over-all academic average of 3.85 to 4.0.

Paul Dennis Boulay  
J. Michael Brotzge  
Roger Harold Brumfield  
Connie L. Cisar  
Michelle Ann Cogar  
Benjamin Bernard Cyrus, Jr.  
Samuel Christopher D'Arco  
Teresa Lynn Deppner  
Francine Dingess Ferrell  
Debra Kaye Fogus  
Jane Lynn Freeman  
Nicola Ann Graham  
John David Justice  
Jay Robert Layne  
Donald David May  
Karen A. Neff  
Jennifer Ann Orndorff  
Beth Ann Payne  
Karen Rhea Peterson  
Catherine Annette Rollyson  
Brenda Gale Powers Stevenson  
Brian H. Victor

Teresa Lynn Bolt  
John David Brant, Jr.  
Clayton Todd Brooks  
Linda B. Bruestle  
Kenneth James Byrne  
Lori Ann Caldwell  
Jamie Jo Catron  
Kimberly Dawn Chadwick  
Patricia Lynn Chafin  
Carla Renee Childers  
Betty Jane Muncy Crum  
Karen Estep Curran  
Michael Andrew D'Antoni  
Christopher Scott Dearing  
Angela Lynn DeCoy  
JoEllā Engel  
Amelia Maria Foster  
Alan Lee French  
Gregory Scott Fulford  
Anita Jo Galuszek  
Brian Scott Gibson  
Lisa Paige Gill  
Lisa L. Henson  
Dawn Mabelle Holliday  
Charles Patrick Houdyschell  
Melissa Kay Huff  
Charles Thomas Humphrey  
Richard L. Hutchinson  
Richard Todd Jewell  
John Klingberg  
Rajiv Iswaran Kumaraswamy  
Bradley Herman Layne  
Sarah Elizabeth Lovejoy  
Robert Lawrence Massie  
Rebecca Ann McClelland  
Sandra Kay Mitchell  
Donald Myers Mongold

### Magna Cum Laude

These students have attained an over-all academic average of 3.6 to 3.84.

Kathryn Beth Adkins  
Danita Sue Alt  
Christopher Gerard Anton  
Sherry Anita Hayes Asbury  
Katherine Marie Baehl  
Angela Allison Barnes  
Elizabeth Ann Bennett



Tammy Sue Morgan  
Stella June Mortensen  
Karen N. Cartwright Nance  
Alex Wayne Parsons  
Melissa D. Prichard  
Barbara L. Raczok  
Timothy C. Robertson  
Andrew Goodman Roderick  
Donna K. Rohrbach  
Christine Cay Stoll Roseberry  
Mary Beth Ross  
Errol Todd Ryan  
Tracy Ann Salka  
Antoinette C. Selvaratnam  
Thomas William Shriver  
Brian Peter Smentkowski  
Patricia Lakin Smith  
Sharon Luree Staats  
Timothy Bret Tabor  
Virginia Lee Taylor  
Todd M. Thompson  
David William Trader  
Frances Ann Tygrett  
Tracy Lynn Villars  
Karen Wilmoth

## Cum Laude

These students have attained an over-all academic average of 3.3 to 3.59.

Carla Yvonne Adams  
Phyllis J. Argabrite  
Barbara Ann Hunt Baisden  
Kimberly Joy Bandy  
Lora Bartram  
Brenda May Blake Bates  
Verna Blair  
Michelle Marie Braud  
Sharon Lynn Bryant  
Kimberly Ann Burgess  
Danielle Sue Cannon  
Judy Ann Canterbury  
John Milton Carl, III  
Brian Alan Carr  
Richard Keith Cavender  
Marsha Gail Coates Chandler  
Cheryl Sue Craddock Childers  
Nikki Lynn Clatos  
Theresa Louise Clay  
Lewis Gray Cochran  
Gregory John Corbett  
Donna Lynn Cottrell  
Todd A. Crosson  
Jennifer Dawn Davis  
Mary Susan Davis  
Star Ann Groves Davis  
Karen Sue Doyle

Patrick Lee Dunn  
Sherri Lynn Dunn  
Johnathan Scott Edwards  
June E. Ellcessor  
Leigh Ann Epperhart  
Jennifer Marie Evans  
Helen Patricia Farris  
Cathy Jo Fenney  
Steven David Flouhouse  
Julie Lynn Floyd  
Lori Ann Foley  
Michael Anthony Fritts  
John Edward Gillispie  
Raymond Allen Gillispie  
Lisa Renee Graley  
Lesa Lynn Hanlin  
Johnny Edwin Harris, Jr.  
Mark Howard Haverty  
Kimberly Dawn Hayslette  
Shawn S. Heck  
Suzanne Webb Henderson  
Sherry Lynne Hogan  
Mary Elizabeth Hutson  
Leanne Therese Imperi  
Amy Grace Johnson  
Priscilla June Keown  
Richard Vernon Knight  
Christopher Lee Knott  
Christopher T. Kostick  
Nancy Ellen Landrum  
Ana Marcela Maia  
Maria Collins Martin  
Thomas Sayre McChesney  
Diane Squier McDaniel  
Brian Scott Midkiff  
Rhonda Lynn Miller  
Barbara Jo Moran  
Eric A. Morgan  
Sandra Yvonne Miss Myers  
M. Irene Skeens Orrick  
Cynthia L. Chafin Phillips  
Rachel Elizabeth Pikarsky  
Margaret Ruth Pippin  
Andrew Bryan Raines  
Charles Lewis Rice  
Paula J. Sayres  
Debbie Lynn Schofield  
Alan Paul Scott  
Rebecca Ann Sexton  
Cynthia Jane Shafer  
Teresa Marie Smith  
William Bradley Smith  
John Paul Stone  
Phillip Anthony Storage  
Lisa Marie Sutton  
Jeffrey Norman Thaxton  
Ella V. Thompson  
Kevin Dale Thompson  
Inez Gail Vance

Margaret Elise Wade  
Lisa Waller  
Eugenia Layne Webb  
Mary Jane Igou Willis  
Roberta Jean Wranitz

Jonathan Thomas Young  
Pamela Dawn Scarberry Young  
Christopher David Zinn  
Paula Jo Zwick

# Associate Degree Candidates

The Associate Degree honor graduates are distinguished by the Royal Blue Stoles and Tassels worn with their caps and gowns.

## With High Honors

These students have attained an over-all academic average of 3.7 to 4.0.

Amy Jo Brannen  
Gino Anthony Brasile  
Regina W. Childers  
Gina Lynn Cummings  
Janet Marilyn Dudley  
Barbara Gayle Faulkner  
Sheri Lynn Hayton  
Lea Ann Midkiff Hunt  
Danny Edward Jenkins  
Kimberly Dawn Johnson  
Lori Ann Kilgore  
Ronald Dale Kyle  
Sharon Kay Greene Meadows  
Judith Alice Mounts  
Terri Lynn Hurlow Oldaker  
David Lynn Ritchey  
Bruce Arthur Sloan  
Gretchen Lujan Zabel

## With Honors

These students have attained an over-all academic average of 3.3 to 3.69.

Diana Lynn Adkins  
Betty Jane Ayers  
Marilyn Sue Belcher  
Anne Remick Black  
Susan Alison Brown  
Kenneth James Byrne  
Lisa Catherine Callebs  
Velma June Greene Childress  
Jody Lee Christian  
Valerie Dawn Cole  
Judy Conrad  
Andrea Renae Cook  
Mark Brian Cunningham  
Jeffrey H. Dean  
Sandra Hale Enoch  
Kevin Joe oreman  
Susan J. Ja k Heinz  
Diana Sue ensley  
David B. ess  
Wesley Al n Holland  
Donnie R Howell  
Randall ayne Hyre  
Gordon Alan Ingold  
Carol Susan James  
Darrell Ray Kincaid  
Claudia Michelle Kitchen  
Barbara Noffsinger Kosa  
Lisa Ann Lambert  
Gay Edward McCabe, Jr.  
Betty L. Siegle McCoy  
Craig Page Miller  
John C. Miller  
Karen Jean Mills  
Renea Domera Nelson  
Lesley Ann North  
Jack Alan Rooper  
Melissa Lee Roush  
Georgia Danielle Spence  
Rhonda Lynn Stollings  
Robert Larry Stump  
Joyce Ann Browning Surber  
Thomas Randall Watkins  
Heidi Jo Zelachowski

# Military Commissions

## United States Army Reserve Officers' Training Corps

The following individuals will be commissioned Second Lieutenants in the United States Army at Marshall University, May 14, 1988:

- \*Anastasia, Michael W, Regular Army, Infantry
- Colebaugh, Joseph P, USAR, Branch Unassigned
- \*Conley, James K, USAR, Branch Unassigned
- Copenhaver, Kevin C, USAR, Branch Unassigned
- Daniel, Ronald K, USAR, Ordnance
- Dent, Timothy M, USAR, Transportation Corps
- Esque, Roland D, USAR, Engineers
- Kerns, Tony E, USAR, Branch Unassigned
- Light, Chad P, USAR, Branch Unassigned
- Matthews, Frank E, III, USAR, Branch Unassigned
- \*McKay, Owen E, IV, Regular Army, Field Artillery
- Owen, Robert L, USAR, Branch Unassigned
- Pritt, William L, USAR, Branch Unassigned
- \*Reed, Robert A, USAR, Branch Unassigned
- \*Rodeheaver, Todd W, Regular Army, Armor
- Shockey, Shane E, USAR, Branch Unassigned
- \*Simonton, David S, USAR, Branch Unassigned
- Thompson, William L, USAR, Field Artillery

The following individuals have been commissioned Second Lieutenants in the United States Army since May 1987:

- Bissett, William D, USAR, Military Police
- Blankenship, Bethel K, USAR, Transportation Corps
- Colon, Luz V, USAR, Branch Unassigned
- \*Garipoli, Lorita M, Regular Army, Signal Corps
- Gruesser, David E, USAR, Branch Unassigned
- Reger, Shawn C, USAR, Infantry
- Ruth, Leo J, II, Regular Army, Air Defense

\* Designates Distinguished Military Student

# Candidates and Degrees Granted

## *College of Education*

Candidates presented by Carole A. Vickers, Dean

## Candidates for Degrees May 14, 1988

### Bachelor of Arts

Carla Yvonne Adams  
Amy Lea Adkins  
Rebecca Ann Walk Adkins  
Brenda Sue Hensley Arrowood  
Julie Anne Hupp Barnett  
Lora Bartram  
Brenda May Blake Bates  
Debbie J. Belcher  
Jean Ann Bevans  
Clayton Todd Brooks  
Linda B. Bruestle  
Sharon Lynn Bryant  
Robert Matthew Burcham  
David Keith Burchette  
Rhonda Rae Burgess  
Rita Renea Burke  
Shawn Richard Cade  
Danielle Sue Cannon  
John Kevin Carte  
Michael Paul Cazin  
Marsha Gail Coates Chandler  
Terri Gaye Adkins Chapman  
Lorrie Lynn Chenoweth  
Carla Renee Childers  
Connie L. Cisar  
Theresa Louise Clay  
Jacqueline Kelle Cline  
Susan Candi Corey  
Betty Jane Muncy Crum

Anne H. Cunningham  
Karen Estep Curran  
John Paul Dempsey  
Marsha Lee Dille  
Lowella Joan Varney Dillon  
Naomi Jewell Dixon  
Jami Lynne Dornon  
Tonnia Jean Brown Doty  
Martin Kent Douglas  
Laura Jeanne Elliott  
Janice Kay Ellis  
Lou Ann Meade Endicott  
Margaret Lucille Ferguson  
Francine Dingess Ferrell  
Ethan Allen Fields  
Holly Sue Ward Fisher  
Julie Lynn Floyd  
Alan Lee French  
Thomas Matthew Frost  
Tammy Jo Fullen  
Kelley L. Gabrys  
Dwana Gee Short Gauze  
Deborah Jean Gibson  
Joseph Richard Gibson, Jr.  
John Edward Gillispie  
Paul E. Graham  
Melissa Lynne Gray  
Joan Louise Green  
Debra Lee Hall

Carmen Renae Hancock  
Lori Page Harding  
John Michael Harper  
Donna Marie Hatfield  
Lisa L. Henson  
Gillis Michele Holton  
Jennifer Gail Rutherford Jarrell  
Anne Holliday Johnson  
Darryl K. Johnson  
Sally Ann Johnson  
Donna Faye Stephens Kelley  
Mary Elizabeth Kinser  
Christopher Lee Knott  
Donna Marie Lee  
Lora Janell Legg  
Paula May Warren Lewis  
Stephen Scott Lowe  
Pamela A. Mackey  
Carol Annette McCloud  
Mary Amanda McClure  
Angela Jean McGuire  
Lisa Dawn McKinney  
Linda K. McKnight  
L. Scott Midkiff  
Donald Myers Mongold  
Barbara Jo Moran  
Tammy Sue Morgan  
Stella June Mortensen  
James Brian Mosley

Sandra Yvonne Miss Myers  
Karen A. Neff  
Jeffrey Brian Null  
Regina Carol Osborne  
David Michael Penner  
Roberta Booth Ray  
Timothy C. Robertson  
Catherine Annette Rollyson  
Christine Cay Stoll Roseberry  
Carol Ann Rymasz  
Tracy Ann Salka  
Michael Lane Salmons  
Sandra Ann Saunders  
Cindy Diane Setliff  
Ellen Marlene Shoaf  
Thomas William Shriver  
Donna Gay Shy  
Kristi Renea Sias

Kim Edward Skaggs  
Michelle Lynette Slater  
Patricia Lakin Smith  
Sofija Cucak Smith  
Stacey Lynne Smith  
Teresa Marie Smith  
Sharon Luree Staats  
Anna Catherine Stanley  
Larry Scott Stein  
Amy Jeanne Stephenson  
Dovetta Stepp  
Brenda Gale Powers Stevenson  
Mary Ann Stidham  
Brenda Clatworthy Tabor  
David Wayne Tabor  
Ella V. Thompson  
Wendy Lou Thompson  
Trina Lee Vitello

Margaret Elise Wade  
Tammy G. Weisberg  
Alice Lee White  
Kimberly Ann White  
Teresa R. White  
Furess G. Whittington  
Tammy Serita Wiggins  
Ingrid Eline Wilkins  
Karen Wilmoth  
Robert Wesley Wilson  
Deborah Kay Woodall

## Bachelor of Science

Karen Bonita Pence

# Degrees Granted December 18, 1987

## Bachelor of Arts

Martha Blackburn Adkins  
Patricia Ann Agnello  
Melissa Ann Akers  
Katherine Marie Baehl  
Carlos Jose' Bailey  
Cheryl Lea Bassham  
Rebecca R. Bennett  
Robin Leslie Bias  
Tammy Branson  
Lisa Ann Brumfield  
Robert Bevin Chafin  
Helen Blankenship Cook  
Gregory John Corbett  
Donna Lynn Cottrell  
Danny Scesco Dailey  
Marion F. Dailey  
Eugenia Lee Murnahan Davis  
Star Ann Groves Davis  
Michael Scott Dorsey  
Shelda Lea Duffield  
Patrick Lee Dunn  
Brian L. Eddy  
Dottie Kay Endicott

JoElla Engel  
Michael Alva Erwin  
Amy Beth Fisher  
Debra Kaye Fogus  
Linda Faye Fowler  
Dean Alan Fuller  
Sabrina Frances Ghiz  
Lisa Dawn Griffith  
Teresa Bailey Hammond  
Lesia Ann Harmon  
Marla Ann Harris  
Donald G. Howerton  
Richard L. Hutchinson  
Bryan Scott Justice  
Phyllis Lucas Kirk  
Vanessa Jill Kryzak  
Kimberly Sue Lewis  
Beth Ann Lloyd  
Lillian Gayle Logan  
John Clair Mace  
John William McMillian  
Teresa Ann McNeeley  
Sherwin Joseph Miller

Lauren Michelle Monk  
Sheila Kay Washburn Moore  
Margaret Lynn Mullins  
Lance Alan Nelson  
Paula Ann Nield  
Shawn Michael Norton  
Tammy Jo O'Neal  
Charlotte Ann Oshel  
Jeffrey Bryan Parsons  
Mark Allen Perdue  
Cheryl Renee Persinger  
Cynthia L. Chafin Phillips  
Paulette Smith Pratt  
Gloris Dionne Richard  
Barbara L. Raczok  
Pamela Michelle Reed  
Palma Lavonne Bellomy Roberts  
Annaette Maude Robinson  
Patricia Ann Robinson  
Paula J. Sayres  
Brenda Ann Smith  
Sandra Dee Smith  
Kelly Lea Somerville

Jennifer Leigh Sowards  
Kimberly Annette Tawney  
Ronald Rife Taylor  
Virginia Lee Taylor  
Cathy Dawn Trogdon  
Inez Gail Vance  
Aaron Eugene Vigliotti  
Charles Douglas Ward  
Eugenia Layne Webb

Gregory Todd Webb  
Susan Michelle Whitfield  
Nila June Williamson  
Mary Beth Wooten  
Carol Sue Workman  
Vickie Lynn Cremeans Workman  
Tonia Lynn Worley  
Karla Dawn Young  
Samantha Ruth Young

## Bachelor of Science

Bradley Raymond Reed  
Jeanne Ann Ullom  
Michael Lawrence Weiler  
Paula Jo Zwick

## Degrees Granted August 21, 1987

### Bachelor of Arts

Tywanda Ursula Abercrombie  
Barbara Ann Hunt Baisden  
Brian Daniel Brosnan  
Mary Margaret Byrd  
Vauntella Sue McCoy Carpenter  
Patricia Lynn Chafin  
Nellie Jude Cornes  
Thomas Gary Damron  
Thomas Matthew Hall  
Jane Ellen Hill  
Angela Baisden Johnson  
Marianne Kimble  
Lisa Faye Ledbetter

Sherri Rae Lewis  
Cheryl L. Wellman Lycan  
Deborah Jean May  
Mary Catherine McClung  
John Arthur Merritt  
Rebecca Ellen Merritt  
Jeffrey Allen Midkiff  
Carolyn T. Miller  
Sandy Anne Stull Morris  
Karen Jean Pelphrey  
Sandra Dee Perry  
Melissa Rae Roach  
Anita J. Courts Robinson

Joseph Barry Ronk  
Thomas T. Skvarka  
Kimberly Dawn Tawney  
Cheryl Murphy Toler  
Debra Ellen Sargent Vance  
Margaret Ann Vance  
Scott Elliott Woodard

### Bachelor of Science

Gary Steven McDowell  
Gregory Ray Perry  
Phillip Lee Simpson

## Degrees Granted July 17, 1987

### Bachelor of Arts

Barry Baisden  
Lisa Gail Benson  
Verna Blair  
Timothy Wayne Click  
Diana Lynn Thompson Crawford  
Pollyanna Lesia Cryser  
Helen Patricia Farris  
Tawnya Leigh Smith Fuller  
Lesia Lynn Hanlin  
Sherry Lynne Hogan

Jeffrey Wayne Huffman  
Mark Douglas Jewell  
Tonya Lynn Watkins Jones  
Darla Jean Lucas  
Bryan David Mays  
Tawnya Lynn Mathis  
Robert Norris McClain  
Mary Elizabeth McClaskey  
Carla Elaine Prince Richardson  
Bruce Saunders Rous

Kevin Lee Smith  
Percy Edmund Towle, Jr.  
Christopher Bradford Watts  
Shonda Elizabeth West

### Bachelor of Science

Roberta June Esch



# College of Liberal Arts

Candidates presented by Alan B. Gould, Dean

## Candidates for Degrees May 14, 1988

### Bachelor of Arts

Joseph Robert Adams  
Kathryn Beth Adkins  
James Patrick Agee  
Melissa Lee Allen  
Danita Sue Alt  
Lisa Rae Ball  
Kimberly Joy Bandy  
Markita Dionne Black  
Kenneth Richard Blake  
Clark Anthony Bolland  
Dawne Maria Boukhemis  
Heida Frances Browne  
Amelia Beth Callaway  
Brian Alan Carr  
Kara Lynn Carr  
Jamie Jo Catron  
Myra Sue Chico  
Susan Anderson Clark  
Nikki Lynn Clatos  
Carl R. Clay, Jr.  
John Edwin Cornell  
Susan Lynn Coyer  
Cynthia Jane Crawford  
Amy Christine Crossan  
Waitman Davis, Jr.  
Teresa Lynn Deppner  
Carolyn J. Dye  
Johnathan Scott Edwards  
Nancy Kay Edwards  
Jennifer Marie Evans  
Regina Faye Evans  
Marjorie L. Ferguson  
Michael Joseph Franklin  
Marianna Furbee  
Catherine Browning George  
Rebecca Dawn Gillian  
Lisa Renee Graley  
JeanAnne Griffith

Keith Jordan Grubb  
Ronald Albert Hadsell, Jr.  
Patricia Ann Handley  
William Edward Hatten, Jr.  
James Ervin Hawkins, Jr.  
Terry Lee Headley  
Angela Marie Hill  
Patricia Traylor Hoskins  
Charles Patrick Houdyschell  
John Hubbard Houvouras  
Melissa Kay Huff  
James Burke Hunt  
Kathryn Lynn Ingles  
Diane Lisa Kelley  
Kathy Michelle Kilburn  
Karen Elizabeth Klein  
Thea Marie Klingberg  
Richard Vernon Knight  
Rajiv Iswaran Kumaraswamy  
Nancy Ellen Landrum  
Lorie Patricia Lanna  
James Robert Leslie, Jr.  
Sarah Elizabeth Lovejoy  
Barri Lyn Marshall  
Robin Renee McClure  
Joa Lynn McCorkle  
Scarlett Ann Meadows  
Thomas Richard Moore  
Judith Carol Mullarky  
Susan Nekoraneć  
Ira Joe Noble, Jr.  
Leslie Marie O'Brien  
Christopher William Parsons  
David Williams Preston  
Melissa D. Prichard  
Brian Donald Rayment  
Robert Henry Reed  
R. Michael Rogers

Laura L. Safford  
Karen S. Sagar  
Pamela J. Schmidbauer  
Brian Peter Smentkowski  
Donna Beth Smith  
William Bradley Smith  
Doug Smock  
Burt Douglas Spangler  
Sharon Michelle Spencer  
Mary Agnes Spero  
Bridgett A. Standiford  
Harry Ray Stanley  
Amanda Starr  
Jeanne M. Stevenson  
Gregory Neil Stone  
Lora Jean Stuart  
Melissa Dawn Summerfield  
Bryan Nelson Sweeney  
Rebecca Jane Swick  
Robert Walker Tabor  
David Karl Terry  
David William Trader  
Pamela Maretta VanHorn  
Janet Nease Wallace  
David H. Wilmoth  
Michael W. Wimer  
Arthur William Zoeckler

### Bachelor of Science

Mary Susan Davis  
Raymond Newton Tackett  
Brian Edmond West

## Bachelor of Social Work

Kimberly A. Brown  
Lori Ann Foley  
Rocky R. Griffin  
Lisa Helen Horn

## Degrees Granted December 18, 1987

### Bachelor of Arts

Wilson Van Adkins, Jr.  
C. Stephen Ambrose  
Nancy Banzhof  
Suzanne H. Buchanan  
Wesley D. Chaney  
Margie Maria Clements  
Michael R. Cooper  
Teresa Lynn Cousins  
Laura Marie Dailey  
Sherri Lynn Dunn  
Cynthia Ellen Eliot  
June E. Ellcessor  
Jonathan Allan Ferguson  
Bobbie Jean Galford  
David Michael Ganim  
Elizabeth Ann B. Grimes  
Harry Eugene Grimmett  
Kimberly Dawn Hayslette  
Marina Aline Hendricks  
Lynn Maxine Herman

Yvonne Joy Hochberg  
Jack J. R. Ingles  
Karla Jean Isaacson  
Carla Dawn Keefer  
Karen Stodola Leigh  
Willard T. Long, Jr.  
Elizabeth Suzzan Maddy  
Jeffrey O. Marshall  
Robert Lawrence Massie  
Denise Rochelle Maynard  
Jeannie Gayle McDowell Hughes  
Kristen Kay Miller McPherson  
Tracy Jo Mestrovic  
Patricia Frances Miller  
Quebecca Lorraine Osburn  
Alec Bryan Plymale  
Jacqueline Sue Prascik  
Lisa Parrish Randolph  
Keith Dunkle Ray, II  
Richard Anton Renquest, Jr.

Charles Lewis Rice  
Heidi Beth Samuels  
William Henderson Shaffer, Jr.  
Mary Teresa Sharp  
Gerald Michael Sigmon  
Jacquelyn Doreen Smith-Bryson  
Teddi Leigh Smith  
Kenna L. Thompson, Jr.  
Cynthia Louise Tipton  
James Russell Waugh  
Pamela Dawn Scarberry Young

### Bachelor of Science

Jon Thaddeus Blatt  
Carrol B. David  
Scott Randall Ferry  
Daniel T. Kennedy, Jr.  
Audrey Alexandria Morenas

## Degrees Granted August 21, 1987

### Bachelor of Arts

Lorie Lynn Antonson  
Dee Ann Brown  
Lisa Corene Clark  
Steven Mason Good  
Jeri Lynn Jones  
Henry Edward Moody  
Kimberly S. Murphy  
Karen N. Cartwright Nance  
Shari Dawn Newman

Michele Morgan Carr Okoye  
M. Irene Skeens Orrick  
Gregory A. Robinson  
David Lee Woodall

### Bachelor of Science

Susan Dabney Adams Devore  
Dirk Gilbert Vanderkraats

### Bachelor of Social Work

Chitra V. Kamdar

# Degrees Granted July 17, 1987

## Bachelor of Arts

Joshua Cameron Barrax  
Thomas Gregory Bell  
Sherry Lynn Breeden  
Donald Louis Brown

Michael Anthony Fritts  
James A. Lucas  
Thomas Sayre McChesney  
Rachel Elizabeth Pikarsky

Paula J. Rosnick  
Christopher David Zinn

# College of Business

Candidates presented by Robert P. Alexander, Dean

## Candidates for Degrees May 14, 1988

### Bachelor of Business Administration

Sherry Lynn Frye Adams  
Danny Lee Adkins  
Lori Weller Adkins  
Tammy Stultz Adkins  
Jeffrey Duncan Ancrile  
Phillip Wayne Archer  
Melissa Ann Asbury  
Sherry Anita Hayes Asbury  
Marc Brenton Ault  
Ronald David Ball  
Tamei Lind Barker  
Angela Allison Barnes  
Richard Barry  
Randall Vèò Blackwood  
John Joseph Blasic  
Paul Dennis Boulay  
Christina Jo Bowen  
Jerry Michael Bowen  
Scott Matthew Brick  
Sue Ann Brooks  
J. Michael Brotzge  
Theodore Glenn Brown  
Amy Carol Burdette  
Melvin Richard Burkholder  
Frederick Lee Byer  
Lori Ann Caldwell  
Eustacia Alexandria Call  
John Edward Call, Jr.  
Robert Kelly Calloway, Jr.  
Claude Ashley Campbell  
Judy Ann Canterbury  
Christopher Angelo Carbone  
Lesley Ann Kaufman  
Christopher Lee Chadwick  
Kimberly Dawn Chadwick  
Tom Christopher Chafin  
Barbara Ann Adkins Chandler  
Darla Faye Chatfield

Susan Lyna Childers  
Lewis Gray Cochran  
Michelle Ann Cogar  
Sheryl P. Coles  
Gregory Harold Conley  
Vincent Joseph Conley  
Scott Alan Copley  
Craig Allen Coster  
Robert Eugene Cowgill  
Robert Donald Cummings  
Mark David Czewski  
William J. Dailey  
Ronald Keith Daniel  
Mary Danielle Davis  
Lucelo Galvez Delgra  
Brian Keith Dingess  
Karen Sue Doyle  
Todd Edward Dugan  
Jimmy Duros  
Douglas Dean Dye  
Rachael Mary Catherine Estep  
Harry Herbert Farris  
Cathy Jo Fenney  
Jennifer Lynn Ferguson  
Mary Jane Fornasar  
Christi Ann Fox  
Beverly Ann Frazer  
Jo Anna Gail Fry  
Carol Elizabeth Gainer  
Lada Doreen Gibson  
Gregory Thomas Gordon  
Jonathan David Green  
Monica Lynne Griffith  
Vanessa Annette Hairston  
Gregory Lawrence Hall  
Mack Lycurgus Hampton  
Lynn Kathryn Haptonstall  
Leah Dawn Hart

J. Todd Hatfield  
Shawn S. Heck  
Beth Ann Heiner  
Kimberly Ann Helfer  
Lisa Alene Hicks  
Dawn Machelles Holliday  
John Joseph Holtzapfel  
Erika Catherine Hoptry  
Julia Anne Howell  
Mark Everett Howerton  
Charles Thomas Humphrey  
Ralph Anthony Hutchinson  
Kevin Michael Ireland  
Kendra Irettis Jeffers  
Ralph Arden Jenkins  
Amy Grace Johnson  
Angela Lynn Jones  
Priscilla June Keown  
Jonathan Thomas Kidwell  
Karen Louise Koontz  
Scott Rhys Laskowitz  
Brendan Sykes Leary  
Andrew Winter Lebowitz  
Fuhin Liong  
James Elsdon Love  
Tammy Lee Love  
Thomas Lee Lucas  
Jendonnae Lycan  
Ana Marcela Maia  
Christine Manack  
David Scott Marcum  
Jamie Edsel Marlowe  
Clement Michael Matheny  
Donald David May  
Michael Edward McCann  
James Thomas McKnight, Jr.  
Elizabeth Ann McPeek  
Gregory Neal Meade

Carolyn Ann Jordan Meadows  
Robert E. Metz  
David Lee Michael  
Angela Diana Midkiff  
Brian Scott Midkiff  
Retha Elizabeth Milam  
Jennifer Lee Musgrave  
Wade Scott Carter Newell  
Tony Lee O'Dell  
Kimberly Kristine Orlando  
Steven Ray Palmer  
Alex Wayne Parsons  
Ronald Christopher Patrick  
Nancy Ann Pelham  
Suzanne Gail Penland  
Kimberly Ann Perkins  
Hiram Andrew Pilcher  
John Leslie Poindexter  
Floyd Mack Porter  
Andrew Bryan Raines  
Veena Rajan  
David Lee Randolph  
Shawn David Ray  
Stephen John Reeves  
J. Patrick Reynolds  
Gene Randall Rhoades  
Scott Alan Riedel  
Dennis Wayne Riffe, II  
James L. Rodes  
Jeffrey Alan Ronk  
James Brent Roswall  
Peter Dean Samosky

Crystal Lynn Rainey Sanders  
Theresa Louise Sapp  
Roger Gordon Scaggs, Jr.  
Philip Joseph Scenna  
Debbie Lynn Schofield  
Rebecca Elizabeth Scott  
Cynthia Jane Shafer  
Thomas Jeffrey Shank  
Robert Tory Shipley  
Michele Renee Shy  
Rita Marie Simmons  
Jeffery Daniel Sims  
Susan Marie Maddox Smith  
William Edward Staples  
Mark Edward Stehle  
Richard Eugene Stewart  
Phillip Anthony Storage  
Thomas Frederick Strother, Jr.  
Regina Bartram Talbert  
Mary Lynn Taylor  
Kevin Dale Thompson  
Etta Marie Gillespie Thornburgh  
Gregory Scott Tilton  
William Louis Treacy, Jr.  
Juan Alfredo Trejo  
Amy Vandenberg  
Deanna Lea Viars  
Tracy Lynn Villars  
Delena Lynn Walker  
Lisa Waller  
Jay R. Wardwell  
Kimberly Dawn Watts

Timothy Mark Webb  
Brian Elden Wellman  
Gary Keith White  
Melissa Beth Whittington  
John Kent Wilfong  
Stephen Everett Williams  
Steven Dwayne Williams  
R. Scott Willis  
Mary Jane Wines  
Lance James Wooldridge  
Stacie Anne Wooten  
Jonathan Thomas Young

## Bachelor of Science

Howard David Adkins, II  
Jairo Ernesto Arvizu  
Robin Louise Auerbach  
Roger Harold Brumfield  
Robert Todd Ellison  
Ralph Bennett Elmore  
Suzanne Webb Henderson  
Thomas David Marks  
David P. Mayo  
Diane Squier McDaniel  
Terri Lee Neff  
Craig Stephen Russell  
Alan Paul Scott  
Lisa Marie Sutton  
Brian H. Victor  
Billy R. Ward  
Alicia Pasquale Wilson

# Degrees Granted December 18, 1987

## Bachelor of Business Administration

Geoffrey Harold Addleman  
Susan Renee Baughman  
Randall Floyd Benear  
Elizabeth Ann Bennett  
David Leon Bias  
William Harley Black  
Teresa Lynn Bolt  
John David Brant, Jr.  
Kathalyn Kay Bunn  
Christopher Paul Carter  
William Franklin Champe, III

Cheryl Sue Craddock Childers  
Jamie Michele Clay  
Jerry Paul Cochran  
Sandra Rhea Katz Colker  
Lisa Michele Conner  
James Hardy Crane  
Mira S. Dalia  
Christopher Dean DeBruhl  
Angela Lynn DeCoy  
Deanna Dawn Deem  
Christopher Michael Derrow

Norma Shepard Dodrill  
Leigh Ann Epperhart  
James Douglas Fawcett  
Louis A. Fischer  
Amelia Maria Foster  
Lisa Paige Gill  
Derek Shawn Godwin  
Tony Don Goodman  
Nicola Ann Graham  
Jenny Lynn Graves  
Daniel Brian Hager

John Preston Hammond  
Susan Denise Harris  
Ronald Henry Hart  
Amy Marie Hatfield  
Mark Howard Haverty  
Millicent Jean Hicks  
Andrew Todd Homan  
Leanne Therese Imperi  
Ali Awni Sharif Mujahed Haj Issa  
Robyn Lee Jackson  
Jeffrey Brian Kearns  
David Patrick Kelly  
Bradley Herman Layne  
Jay Robert Layne  
Kelvin Elliott Maxwell  
Rebecca Ann McClelland  
Shauna McCoy  
Todd Michael McKinley  
Angela Dawn Meredith  
Robert Philip Michaels, Jr.

Lisa Ann Miller  
Jeffrey Scott Molter  
David Wayne Mullins  
Della Sue Murphy  
Deidre Rene' Nichols  
Vitus Ejike Ottiwu  
Aubrey Scott Perry  
Karen Rhea Peterson  
Lisa Dawn Peyton  
Elizabeth Marie Roberts  
Masood Rofougaran  
Leo Juan Ruth, II  
James Stephen Schmaltz  
Caroline L. Sharp  
Brett Edward Short  
Timothy Allan Shumway  
Melissa Ellen Slone  
Kent Lee Stevens  
Gene Kent Straley  
Denise Drew Tarka

Mark Daniel Tucker  
Robert Alan Van Hoose  
John William Whisman  
Brad Allen White  
Gregory Lee Wilcoxon  
Steven Andrew Williams  
Thomas Randall Wilmink, II  
Deborah B. Woods  
Robert Jean Wranitz

## Bachelor of Science

Dennis Michael Calhoun, Jr.  
Benjamin Bernard Cyrus, Jr.  
Anita Jo Galuszek  
Richard Todd Jewell  
Larry Eugene Lott  
Paul Brian Shannon  
Laura Teresa Smith  
Todd M. Thompson

# Degrees Granted August 21, 1987

## Bachelor of Business Administration

Monica Lynn Armstrong  
Timothy Scott Brunetti  
Christopher Lewis Carter  
Charles Eric Cochran  
Paul Pete Duros  
Raymond Allen Gillispie  
James Michel Griffith  
Jo Ellen Holtzworth  
Charles Evert Jobe  
Brian Keith Layton  
Stephen Bradley LeMaster

Stephen Christopher Lloyd  
Kimberly Dawn Osburn  
Lisa Lynn Piepenbrink  
Samuel Walter Randolph  
Daniel Lewis Ratkovich  
Cynthia Louise Sigman  
James Lewis Smith  
Kevin Ray Stephens  
Alan Dale Tolbert  
Donald Gene Toppings, Jr.  
Linda K. Usak

Rachel C. Vaughan  
Linda Lee Willoughby Verbage  
Steven Gregory Wade  
Gregory Edward Ward  
Lisa Lynn Young

## Bachelor of Science

Mary Beth Ross

# Degrees Granted July 17, 1987

## Bachelor of Business Administration

Jennifer Lee Blake  
Randal L. Clarkson  
Regina R. Crews  
Wayne Lee Dailey  
Robin Denise Dalton  
Brian Timothy Deaton  
M. Daniel Dupay  
Steven David Flouhouse

Ronda Jean Foster  
Karen Ann Fulmer  
Joseph Noel Geiger, Jr.  
Christopher Todd Gilbert  
Johnny Edwin Harris, Jr.  
Nancy Lynn Hunt  
Tony Chibuzor E. Ichite, III  
Larry Dean Lee

Landon Todd McCoy  
Jon Mark Patterson  
Robert Aaron Preece  
Dalton Jerry Ruddlesden, III  
Robert James Schwartz  
Robert Derrick Short  
Jon Howard Wilhelm



# College of Science

Candidates presented by E. S. Hanrahan, Dean

## Candidates for Degrees May 14, 1988

### Bachelor of Science

Christopher Gerard Anton  
Lawrence Joseph Barnes  
Howard Lee Bechtle, II  
John Milton Carl, III  
Richard Keith Cavender  
C. Edwin Childers, Jr.  
Suzanne Cogar  
Joseph D. Cornell  
James Benjamin Cox  
Todd A. Crosson  
Samuel Christopher D'Arco  
Jennifer Ann Fluharty

Gregory Scott Fulford  
Brenda Lynn Glod  
Jeffery Lee Goble  
Beth Ann Halterman  
Douglas Wilson Henson  
Mary Elizabeth Hutson  
Jon Tod Jack  
Stephen Wayne Jackson  
G. Irv Johnson  
John David Justice  
John Klingberg  
Christopher T. Kostick

Swati Ojha  
Dallas Thurman Runyon, Jr.  
James Benson Schweickart  
Pamela Marie Sexton  
Tommy Hamilton Stanley  
Jeffrey Norman Thaxton  
Conrad Hugh Thornburgh  
Tim J. Waugh  
Patrick Gregory Webb  
Mathew Dale Workman

### Bachelor of Science in Chemistry

Alan Scott Lowery  
Beth Ann Payne

Errol Todd Ryan

### Bachelor of Arts

Michael Lee Watts

### Bachelor of Science in Medical Technology

Jane Lynn Freeman  
Linda E. Lamback

Lisa F. Pavlis  
Antoinette C. Selvaratnam

### Bachelor of Science in Cytotechnology

Carla L. Shaver

## Degrees Granted December 18, 1987

### Bachelor of Science

Michael Scott Adkins  
Crista Dawn Berry  
Kimberly Ann Burgess  
Yvonne Clark  
Chris Cagle Curtis, II

Donald David Elswick  
Terri Keen Frame  
Sandra Kay Mitchell  
Jennifer Ann Orndorff  
Rebecca Sue Rhodes

Rebecca Ann Sexton  
Timothy Bret Tabor  
Kenneth Ray Withrow

## Degrees Granted August 21, 1987

### Bachelor of Science

Raymond T. Campbell  
Debra Lynn Cortez  
Jennifer Dickens

Heather Lynn Bonnoront Hardy  
Dianne Forbes Hopkins  
John Jeffrey McElroy

Bruce Alan Ripley

### Bachelor of Science in Chemistry

Margaret Ruth Pippin

### Bachelor of Science in Medical Technology

Joyce Ming Hwei Weng

## Degrees Granted July 17, 1987

### Bachelor of Science

Retta Jeanette Gatts  
Basel Awni Sharif Issa

Byrdena Elaine Miller  
Eric A. Morgan

John Henry Pellegrini

# *College of Fine Arts*

Candidates presented by Paul A. Balshaw, Dean

## Candidates for Degrees May 14, 1988

### Bachelor of Fine Arts

Michelle Marie Braud  
Christopher Scott Dearing  
Brian Scott Gibson

Douglas Paul Horner  
Joseph Andrew Lett  
Sonya Kaye McMillion

Brian Patrick Moore  
William Earl Strohmeyer

## Degree Granted December 18, 1987

### Bachelor of Fine Arts

Denise Annette Poole

## Degrees Granted August 21, 1987

### Bachelor of Fine Arts

Stephen C. Hall  
Wilbert Edward Heaberlin

## Degrees Granted July 17, 1987

### Bachelor of Fine Arts

Laura Marie Hale  
Christopher Martin Laber  
Stephen Todd Wellman

# School of Nursing

Candidates presented by Giovanna B. Morton, Dean

## Candidates for Degrees May 14, 1988

### Bachelor of Science in Nursing

Lisa Marie Asbury  
Leigh Ann Blake  
Kathryn Suzanne Collins  
Rebecca Thornbury Cox  
Jennifer Dawn Davis  
Marianne Kissane deBarbadillo  
Spring Andrea Colvin Dippolito  
Elizabeth Jane Doyle  
Regina Ann Evans  
Debra L. Galuk  
Carolyn S. Gibson  
Aimee Sue Gue

Sara Beth Honaker  
Amy Beth Horn  
Natalie Ann Howard  
Barbara Jean Jones  
Albert Jeffrey Kaplan  
Maria Collins Martin  
Mary Lane Moore  
Angela Gail Napier  
Bonnie Lou Nelson  
Morgan Lee Pinkerman  
Becky Darlene Rider  
Tamela Raye Rogers

Donna K. Rohrbach  
Sandra Leigh Smith  
Emily Lee Ward Stacy  
John Paul Stone  
Delberta Lynn Stowers  
Thomas L. Stricklen  
Frances Ann Tygrett  
Dolores Brickey Walters  
Evelyn Lea Webb  
Joan Mitchell Wells  
Linda Jo Whitehair  
Lisa Boone Willis

### Associate in Science in Nursing

Betty Jane Ayers  
Donna Sue Dockter Batts  
Marilyn Sue Belcher  
Elizabeth Bell  
Amy Jo Brannen  
Debra Wilson Caines  
Delaine Butcher Davis  
Tammy Brown Deal  
Charlotte Ann Dilley  
Dana Arlene Beckett Elliott  
Gladys Marie Manns Eplion  
Barbara Gayle Faulkner  
S. Jean Gillilan  
Alta Vonn Wears Glover

Artina Duncan Gore  
Tammy Stewart Hendrickson  
Diana Sue Hensley  
Sheri Ann Hodge  
Donna Jean Irby  
Kimberly Lynn Kyle  
Dale Anna Leep  
Robert Joseph Lord  
Sarah E. Marcum  
Dawn D. Mathewson  
Ellen Margaret McGinnis  
Bertha Blanche Meadows  
Karen Jean Mills  
Dolores Elizabeth Higgins Murphy

Arlene Napier  
Terri Lynn Hurlow Oldaker  
Linda Gale Purdy  
Christina Lynn Scragg  
Dianna Joyce Adkins Scragg  
Debra Dawn Shell  
Thomas R. Sliger  
Charlotte Hoschar Sparks  
Jerilyn Stevenson  
Robin Renee Tilley  
Ralph P. Vickers  
Betty Lou Ward  
Janet Kristi West  
Cynthia Ann Wiseman

# Degrees Granted December 18, 1987

## Associate in Science in Nursing

Kimberly Dawn Adkins  
Emma Lee Cox

Darlana Joy Hatfield  
Daniel T. Maynard

# Degree Granted August 21, 1987

## Bachelor of Science in Nursing

Tamra Dingess Frye

# Regents Bachelor of Arts

Candidates presented by Carol A. Smith, Vice President for Academic Affairs

## Candidates for Degrees May 14, 1988

### Regents Bachelor of Arts

Edith Ellen Walters Adkins  
Charles Robert Akers  
Dolores Eloise Lanter Bowling  
Belinda Joan Mackall Clark  
Hilary Bennett Deskins  
David Hensley Easter  
Elizabeth Anne Fox  
Theresa Marie Hanak  
John Withers Hereford, Jr.  
Daniel Lee Hicks  
Patricia Mary Holle  
Sandra Kay Homan

Michael Kenneth Huff  
Tad Emerson Jones  
Angela Jean Kimball  
Rose Marie Lehmann  
Christopher Bruce Martin  
Elizabeth Michelle Mayfield  
Charles Richard Mayne  
Katherine Grandstaff McComas  
Larry Howard McDonald  
Rhonda Lynn Miller  
William Leslie Millman  
Deborah L. Perry Mullins

Barbara A. Roberts  
Larry Keith Safford  
Gregory Alan Schimke  
Russell Byron Shrewsbury  
D. Seth Staker  
Graham Nelson Stanley  
Steven Grant Stoner  
Azal Glenn Turley  
Mark Alan Turley  
Richard John Westergard  
Alan Dale Williams  
Mary Jane Igou Willis

## Degrees Granted December 18, 1987

### Regents Bachelor of Arts

Phyllis J. Argabrite  
Lisa Marie Campbell Arvon  
Steven Darrell Black  
Kenneth James Byrne  
Franklin David Crowe  
Deborah Lincoln Ferrell  
Patricia Patterson Ferrell  
P. Richard Flack

James Rockwell Frazier  
Jack Clinton Green, Jr.  
Virginia M. Adkins Leffingwell  
James Alan Meek  
Tomasina Louise Michel  
Dean Constantine Morakis  
Bobby G. Morey  
Janet Riedel Nicol

Kathy Harless Nicolls  
J. P. Reed  
Andrew Goodman Roderick  
Lisa Jane Sazy  
Karen Elise Pacifici Sullivan  
William Tanner, Jr.

## Degrees Granted August 21, 1987

### Regents Bachelor of Arts

Betty Jean Adkins  
David Michael Anderson  
Denise Marie Chlebowski  
Preston Allen Collier, Jr.  
Sharon K. Bowman Cooper

Danny Gene Gallion  
Russell Lee Johnson  
Patricia Glendean Jones  
Renda Kaye Morrison  
Howard Allan Outman

Martin William Palazeti  
Gary Lee Ransbottom, Jr.  
Anne Whitney Smith  
Kenneth E. Ward  
Melissa Gaines Woelfel

## Degrees Granted July 17, 1987

### Regents Bachelor of Arts

Robert Daniel Bolling  
Mark Patrick Coats  
Michael Andrew D'Antoni  
Kimberlee Kincaid

Tina Louise Boggess Montgomery  
William Russell Neal, II  
Deborah Kay Nichols  
Everett Eugene Pertee

Tracy Jo Roberts  
Debra L. Smith  
Mark Harding Wade

# Community College

Candidates presented by F. David Wilkin, Dean

## Candidates for Degrees May 14, 1988

### Associate in Applied Science

Deborah Ann Abney  
Ida Lynn Adkins  
Kymberly Inger Adkins  
Sheri Lynn Blankenship  
Tracey L. Roach Blankenship  
Scott Blatt  
Susan Alison Brown  
Rebecca A. Joy Bryant  
Lisa Catherine Callebs  
Linda Jean Calloway  
Lesa Renee Carter  
Ashley Janett Cotton Casto  
Mark Gordon Childers  
Regina W. Childers  
Jody Lee Christian  
Johnifer Sue Clagg  
Bobbi L. Clark  
Sue Anne Conrad  
Andrea Renae Cook  
Rozella Johnson Crane  
Melanie Kay Craze  
Brenda Patricia Cremeans  
Wade Thomas Crum  
Gina Lynn Cummings  
Sidney Baxter DeJarnett, Jr.  
Michael Scott DeMoss  
Krista L. Duncan  
Kimberly Ann Elam  
Lesli Renee Ellington  
Sandra Hale Enoch  
Patrick L. Fain  
Tracy Lynn Few  
Barbara Alexandra Florek

Pamela Sue Fuller  
Cathleen Lisa Galyean  
Deborah Marie Garrett  
Sandy Rene Gartin  
Sandra L. Geer Harris  
Sheri Lynn Hayton  
Susan J. Jack Heinz  
Janet Lynn Hines  
Wesley Alan Holland  
Rebecca Diane Hutchinson  
Antoinette Virginia Jackson  
Carol Susan James  
Danny Edward Jenkins  
Annie M. Johnson  
Kimberly Dawn Johnson  
Billie Marie Karnes  
Monica Kazee  
Christopher Kevin Keaton  
Lori Ann Kilgore  
Beverly Ann Scarberry Kitchen  
Paul Andrew Knisley  
Jonathan L. Koerber  
Barbara Noffsinger Kosa  
Peggy Ann Lacy  
Angela June Lambert  
Lisa Ann Lambert  
John P. Lantz  
Gregory Neal Lovins  
Olivia Sue Collins Lovins  
Gay Edward McCabe, Jr.  
Betty L. Siegle McCoy  
Sharon Kay Greene Meadows  
Judith Alice Mounts

Jeanne Ann Mueller  
Richard R. Mullins  
Troy Anthony Nicely  
Lesley Ann North  
Stephen Edward Pinkerton  
Angela Kay Porter  
Anna Lea Price  
Sarah Ann Randolph  
Susan Sarah Record  
David Lynn Ritchey  
Steven James Robertson  
Jack Alan Rooper  
Melissa Lee Roush  
Lisa Gayle Rowe  
Russell Byron Shrewsbury  
Sherry Lynn Burns Singer  
Harriet June Smith  
Richard L. Smith  
Georgia Danielle Spence  
Mary Jesse Stacks  
Rhonda Lynn Stollings  
Joyce Ann Browning Surber  
Linda Lou McCormick Sweeney  
Paula Sue Wade  
Trudy Lynn Wardlaw  
Teresa Lynn Webb  
Kelly Lynn White  
Paula K. Wilt  
Kevin Franklin Winton  
Jacqueline Marie Woolfolk  
Joyce Ianthe Yirberg  
Gretchen Lujan Zabel



# Degrees Granted December 18, 1987

## Associate in Applied Science

Diana Lynn Adkins  
Clifford Earl Akers  
Tamyra Shea Anselmi  
Stacey Louise Beckelheimer  
Barry Lee Bellomy  
Douglas Arthur Berkel  
Steve Alvin Bird  
Anne Remick Black  
William Russell Booth, Jr.  
Amy Leigh Bowe  
Gino Anthony Brasile  
Kenneth James Byrne  
Linda Jean Calloway  
Velma June Greene Childress  
Sally I. Clagg  
Valerie Dawn Cole  
Jane Deanne Cullum  
Mark Brian Cunningham  
Jeffrey H. Dean  
Mark Gregory DeBord  
Rock Anthony Evick  
Edwin Leon Ferguson  
Paul S. Ferguson  
Jeffrey Alan Ford  
Kevin Joe Foreman  
James Rockwell Frazier  
James A. Gray  
Cheryl Marie Hawkins  
Donald Wilson Hedrick

Timothy Edward Helmick  
Michael Jay Henry  
David B. Hess  
Frank Gordon Higginbotham, III  
Sidney Mason Hinchman  
Donnie Ray Howell  
Lea Ann Midkiff Hunt  
David Alan Hutchison  
Kimberly Sue Hypes  
Randall Wayne Hyre  
Gordon Alan Ingold  
Rebecca Brown Johnson  
Darrell Ray Kincaid  
Claudia Michelle Kitchen  
Paul Clifford Koerner  
John Robert Konermann  
Kelly Jean Kryzak  
Ronald Dale Kyle  
Terry William Lavenski  
David O. Lucas  
Craig David Mayes  
Michael A. Mayes  
Craig Page Miller  
John C. Miller  
Christina A. Monkman  
Larry Karl Morris  
Amy Joyce Munsey  
George Lewis Nelson, Jr.  
Renea Domera Nelson

Terry Dale Nichols  
Martha Taylor Pancake  
Pamela Sue Pauley  
Kyle Dwaine Pearson  
Gordon Earl Petry, Jr.  
Rex Wesley Powers  
Richard Lee Pursley  
Thomas Michael Rice  
Michael Gene Robinson  
Mark Allen Roby  
Randell Mark Schambach  
James Keith Schubert  
Craig Aaron Sigler  
Bruce Arthur Sloan  
James Kevin Smith  
Jeffery Thomas Steele  
Robert Larry Stump  
Sandra Ann Taylor  
Amy Lori Vance  
Scott Franklin Van Meter  
Thomas Randall Watkins  
Cristie Renay Wiley  
James Allen Wise  
Heidi Jo Zelachowski

## Associate in Science

Edward Ray Blake, Jr.

# Degrees Granted August 21, 1987

## Associate in Applied Science

Diane Guinn Dearman  
Patricia Annette Miller Lee

William David Lycan  
Kenny Ward, II

# Degrees Granted July 17, 1987

## Associate in Applied Science

Lisa Lynn Collins  
Judy Conrad  
Carolyn Elizabeth Cooper  
Janet Marilyn Dudley

Joanne Catherine Clarke Jarrell  
Julie Marie Neal Ratcliff  
Julie Maria Poore  
Kelly Lynn Smallridge

Bridgett A. Standiford  
Marlene Francis Tucker

# Graduate School

Candidates presented by Leonard J. Deutsch, Dean

## Candidates for Degrees May 14, 1988

### Master of Arts

Tonja Jevetta Adams Marshall University <i>Counseling</i>	Karen Lynn Clatworthy Marshall University <i>Sociology</i>	Ronald W. Hall, II West Virginia University <i>Counseling</i>
Deborah Adkins Marshall University <i>Speech</i>	Bonnie L. Cobb Marshall University <i>Counseling</i>	Sandra Kay Handley Marshall University <i>Educational Administration</i>
Linda W. Anderson Marshall University <i>Art</i>	Phyllis M. Collins Marshall University <i>Counseling</i>	Karen Cardwell Harshbarger University of Charleston <i>Elementary Education</i>
Pamela Lee Payne Bailey Marshall University <i>Early Childhood Education</i>	Ted C. Collins Marshall University <i>Special Education</i>	Gamal Eldin Hassan Alexandria University <i>Mathematics</i>
Donna R. Barnes Ohio University <i>Special Education</i>	Jane Summers Hendricks Cook Ohio University <i>Counseling</i>	Ann Elaine Henson Marshall University <i>Reading Education</i>
Susan Jean Barrett Marshall University <i>Mathematics</i>	John Joseph Cook Ohio University <i>Counseling</i>	Donald Wayne Herndon Vanderbilt University <i>Political Science</i>
Dennis Alan Barry West Liberty State College <i>Political Science</i>	Tamara Roberts Crowley Marshall University <i>English</i>	John D. Hicks Alderson-Broaddus College <i>History</i>
Elizabeth Berdis Gannon University <i>Biological Sciences</i>	Karen Renae Davies West Virginia State College <i>Educational Administration</i>	Jeffrey Wayne Hively Marshall University <i>Biological Sciences</i>
Michael Chase Bowers West Virginia State College <i>Music</i>	Vicki Ray Delp Marshall University <i>Counseling</i>	Donald Ray Jarrell Marshall University <i>Mathematics</i>
John Drew Bryson West Liberty State College <i>Mathematics</i>	Claire Marie Earl Marshall University <i>Art</i>	Patricia Justice Johnson Marshall University <i>Elementary Education</i>
Juanita F. Call Marshall University <i>Business Education</i>	Tammy Lynn Greenwood Marshall University <i>Special Education</i>	Laura Leann Jones Marshall University <i>Elementary Education</i>

Mitsuharu Kato  
Southeastern Louisiana University  
*Sociology*

Brian Douglas Kline  
Clarion University  
*Speech*

Kimberly Louise Koon  
Fairmont State College  
*Counseling*

Lisa Gail Kusko  
West Liberty State College  
*English*

Nasser Y. Lamki  
Marshall University  
*Political Science*

Donald Ivan Lowe  
Eastern Kentucky University  
*Speech*

Mary Anne Loar Lucas  
Marshall University  
*Elementary Education*

Linda Browning Martin  
West Virginia State College  
*Sociology*

Fazal Masih  
Gordon College  
*Mathematics*

Teresa McComas  
Marshall University  
*Elementary Education*

Jeffrey K. McDonald  
West Liberty State College  
*Political Science*

Linda R. McGraw  
Ohio University  
*Music*

Pamela Jean Morris  
University of Nebraska  
*English*

Tina S. Nibert  
Marshall University  
*Elementary Education*

Lawrence Henry Orr  
Fairmont State College  
*Art*

Timothy Mark Owens  
West Virginia University  
*Communication Arts*

Sarah Ann Parker  
Geneva College  
*Communication Arts*

Teresa Rose Schoeppner Porter  
Ohio Dominican College  
*Counseling*

Brenda Louetta Preston  
Marshall University  
*Elementary Education*

Lisa McClure Prichard  
Marshall University  
*Elementary Education*

Brenda Gale Quesenberry  
Concord College  
*Art*

Klara Boynton Reynolds  
The Ohio State University  
*Home Economics*

Lisa Diane Riley  
Marshall University  
*Secondary Education*

Jennifer Denise Salcines  
Concord College  
*Music*

Karen Scapple-Williams  
Marshall University  
*Political Science*

Eric Watson Shelburne  
Marshall University  
*History*

Kristi Caroline Shields  
Concord College  
*Speech*

Robin Lynn Skaggs  
Marshall University  
*Counseling*

Cynthia Diane Smith  
University of Cincinnati  
*Home Economics*

Suzanne McKee Stewart  
Eastern Kentucky University  
*Special Education*

Lilly Mae Ferguson Stumbo  
Marshall University  
*Elementary Education*

Joey W. Syner  
West Virginia Institute of  
Technology  
*Social Studies*

Alice Thompson  
Morehead State University  
*Secondary Education*

Elaine Uittenbogaavd Tutt  
Buena Vista College  
*Music*

Petti Jean Kirk Waggoner  
Marshall University  
*Educational Supervision*

Shane B. Wallace  
West Virginia University  
*Special Education*

Gary Alan White  
Fairmont State College  
*Psychology*

Sara Martin Wingard  
Columbia College  
*Elementary Education*

James Ming-Jer Yang  
Sochow University  
*Communication Arts*

## Master of Science

Brenda Kay Anness  
Marshall University  
*Health and Physical Education*

Cheryl Lynn Arnold  
Marshall University  
*Health and Physical Education*

Aylin Atakkaan  
Marshall University  
*Biological Sciences*

Gabriel M. Azubuike  
Marshall University  
*Safety*

Vernon Derl Bell  
Marshall University  
*Accounting*

Michael P. Browning University of Charleston <i>Vocational Technical Education</i>	Donald Richard Gilkerson Marshall University <i>Safety</i>	Jame Cavano McCumbee University of North Carolina <i>Biomedical Science</i>
Ruth E. Rinehart Caplinger Davis and Elkins College <i>Vocational Technical Education</i>	James Raymond Glancy Marshall University <i>Vocational Technical Education</i>	Gregory Allen McKay Indiana University <i>Biological Sciences</i>
Kit-Wah Chan National Taiwan Normal University <i>Physical Science</i>	Judith Renee Ennis Hissom Marshall University <i>Biomedical Science</i>	George William Minner, Jr. Marshall University <i>Accounting</i>
George Allen Chappell Marshall University <i>Physical Science</i>	David Michael Holley Marshall University <i>Geography</i>	Shelby Jean Mullenix Davis and Elkins College <i>Vocational Technical Education</i>
Jean Marie Hill Chappell Marshall University <i>Biomedical Science</i>	Cheryl Lee Johnson Marshall University <i>Safety</i>	Rachel C. Owens Marshall University <i>Adult Fitness and Cardiac Rehabilitation</i>
Eugene McKinley Coffman Marshall University <i>Safety</i>	Gregory Dean Justus Marshall University <i>Safety</i>	Jeffrey Elsworth Pfannes University of Wisconsin <i>Safety</i>
Connie Hypes Coiner University of North Colorado <i>Safety</i>	Brigitte Helen Keon Marshall University <i>Adult Fitness and Cardiac Rehabilitation</i>	Douglas Lee Pittman Mount Vernon Nazarene College <i>Biological Sciences</i>
John Walker Collins West Virginia University <i>Safety</i>	Dianne Estelle Pappas Kohelis West Liberty State College <i>Vocational Technical Education</i>	Kathryn Howell Polis Fairmont State College <i>Adult Education</i>
Carolyn Kubilis Culp University of Alabama <i>Biological Sciences</i>	Mary C. Psihountas Kohelis The Ohio State University <i>Vocational Technical Education</i>	Paul Nolan Raines Marshall University <i>Health and Physical Education</i>
Adriana Drost University of Tuebingen <i>Biomedical Science</i>	Amy Casdorff Kokesh West Virginia State College <i>Biological Sciences</i>	Patricia E. Sistilli Retton West Liberty State College <i>Vocational Technical Education</i>
Billy Ray Dunn Ball State University <i>Adult Education</i>	Wayne John Lundstrom Fairmont State College <i>Vocational Technical Education</i>	Robert Thomas Shaw West Liberty State College <i>Vocational Technical Education</i>
Reuben Ijoma Enebeli Marshall University <i>Safety</i>	Irene Geiger Marks West Liberty State College <i>Vocational Technical Education</i>	Kimberly Kay Sherrill Wilmington College <i>Health and Physical Education</i>
Thomas James Fix Purdue University <i>Biomedical Science</i>	John Thomas Mars Fairmont State College <i>Criminal Justice</i>	Karen C. McDonald Simonetti West Liberty State College <i>Vocational Technical Education</i>
Walter Charles Fluharty Marshall University <i>Safety</i>	Kimberly Ann Brown Matthews Marshall University <i>Biological Sciences</i>	Ronald James Stanek Marshall University <i>Biological Sciences</i>
Keith Allen Gaskill Bob Jones University <i>Safety</i>	Leah Michele Maynard Marshall University <i>Adult Fitness and Cardiac Rehabilitation</i>	Louise H. Thomas West Virginia State College <i>Accounting</i>

Francis W. Trent  
East Carolina University  
*Safety*

Donald Lee Underwood  
West Virginia State College  
*Safety*

Samuel Joel Vanderbilt  
University of Nebraska  
*Safety*

Donald Stephen Wellman  
Marshall University  
*Chemistry*

Perry Morgan West  
Salem College  
*Vocational Technical Education*

Kathy Sue Kidder Wilkerson  
West Liberty State College  
*Vocational Technical Education*

Sheila Kay Adkins Zeto  
Marshall University  
*Safety*

## Master of Business Administration

Kathy M. Billups  
Marshall University  
*Business and Commerce*

Ricky Joe Gue  
Marshall University  
*Business and Commerce*

Hemant Kumar Jain  
S.G.S. Institute of Technology  
and Science  
*Business and Commerce*

Jeffrey Lee Lanman  
Marshall University  
*Business and Commerce*

Anthony John Lellie  
Marshall University  
*Business and Commerce*

John Chukwuemeka Okoye  
Marshall University  
*Business and Commerce*

Thomas Alan Osburn  
Marshall University  
*Business and Commerce*

Lisa Alexander Sheppe  
Marshall University  
*Business and Commerce*

James Edward Tippie, Jr.  
Marshall University  
*Business and Commerce*

Jeffrey Kevin Van Noy  
West Virginia University  
*Business and Commerce*

Ann Elaine Whitley  
Marshall University  
*Business and Commerce*

## Master of Arts in Journalism

William Keith Shannon  
University of Kentucky  
*Journalism*

Donna Louise Young  
Marshall University  
*Journalism*

Xiaohong Zhang  
Beijing Broadcasting Institute  
*Journalism*

## Master of Education

Catherine O'Brien Killian  
University of Illinois  
*Education*

# Degrees Granted December 18, 1987

## Master of Arts

Kathryn Lynn Ash  
Marietta College  
*Speech Pathology and Audiology*

Julie Sommer Bibbee  
Marshall University  
*Early Childhood Education*

Kristina R. Boster Blount  
Marshall University  
*Clinical Psychology*

Jumah Rashid Bofin  
Kuwait University  
*Communication Arts*

Kenneth A. Bourgeois  
Marshall University  
*Counseling*

Deborah Ann Bowen  
Marshall University  
*Elementary Education*

Sherri Ann Cagigas  
Marshall University  
*Speech Pathology and Audiology*

Patricia A. Taylor Chapman  
Marshall University  
*Art*

Gale Lynn Ball Clarke  
University of Kentucky  
*Speech Pathology and Audiology*

Jan Davis Coppala  
West Virginia University  
*Speech Pathology and Audiology*

Melissa Marein Cornfeld  
Carnegie Institute of Technology  
*Art*

Anita Zimmerman Dalton  
Ohio University  
*Special Education*

Susie Newsome Deskins  
Marshall University  
*Counseling*

Natalie Dawn Edwards Dillinger  
Bob Jones University  
*Secondary Education*

Donna Finch Ferguson  
Marshall University  
*Special Education*

Angela Jo Harrah  
Marshall University  
*Speech Pathology and Audiology*

Linda Lee Barker Hendrickson  
Anderson College  
*Library Science Education*

Catherine Billups Hensley  
Marshall University  
*Reading Education*

Thomas Bernard Hoffman  
Marshall University  
*Educational Administration*

Deborah Lynn Howard  
Marshall University  
*Special Education*

Mary Bruce H. Kessler  
Fairmont State College  
*Elementary Education*

Rhonda Leigh Kiser  
Marshall University  
*Counseling*

Nancy Miriam Kowalesky  
Marshall University  
*Speech Pathology and Audiology*

Katherine Kress  
Marshall University  
*Political Science*

Jill Ann Kearns Little  
Marshall University  
*Elementary Education*

Debra Northup Long  
Marshall University  
*Speech Pathology and Audiology*

Colleen Irene Mahon  
State University of New York  
at Cortland  
*Speech Pathology and Audiology*

Jeanie Schnably Menighan  
West Virginia University  
*Counseling*

Nora Cassem Mosrie  
Marshall University  
*Art*

William Anthony Murphy, Jr.  
West Virginia University  
*Counseling*

Linda Sue Oury  
Southern Illinois University  
*Home Economics*

Jon Richard Pascolini  
Indiana University  
*Music*

Elizabeth Armstrong Potterfield  
West Virginia University  
*Early Childhood Education*

Robert A. Powell  
Alderson-Broaddus College  
*Speech*

Catherine Suzanne Crump Richards  
Marshall University  
*Special Education*

Rebecca Jean Robertson  
Marshall University  
*Biological Sciences*

Martha J. Hylton Skeens  
Marshall University  
*Special Education*

Marsha Bolton Spangler  
Marshall University  
*Music*

Jerry A. Tighe  
Wheeling College  
*Social Studies*

Beth Ann White  
Marshall University  
*Music*

Barbara Tully Wills  
Marshall University  
*Business Education*

Linda Kaye Wilson Wimer  
Marshall University  
*Special Education*

Patricia Joyce Woods  
Marshall University  
*Clinical Psychology*

## Master of Science

Robert Lee Allen, III  
West Virginia University  
*Vocational Technical Education*

Tracy Alan Asbury  
Concord College  
*Health And Physical Education*

Harold Lee Beaty  
Marshall University  
*Safety*

Michael Andrew Brison  
Marshall University  
*Criminal Justice*

Jackson Lee Carper, Jr.  
Marshall University  
*Geography*

Steven L. Cazad  
Marshall University  
*Chemistry*

Magid Joseph Dadgari  
Queen Elizabeth College  
*Biological Sciences*

James D. Fields  
Marshall University  
*Safety*

Myron Anthony Gebhardt  
Marshall University  
*Chemistry*

Audella Jean Greenlee Given  
West Virginia State College  
*Vocational Technical Education*

Virginia Weese Greene  
Davis and Elkins College  
*Vocational Technical Education*

Sheila Lynn Hale  
Marshall University  
*Health and Physical Education*

Jeffrey Lynn Harmon  
Indiana University  
*Biological Sciences*

Monica Lena Sabatelli Iaquina  
West Virginia University  
*Vocational Technical Education*

Diane E. Robinson Lucero  
West Liberty State College  
*Vocational Technical Education*

Rosemary Goots Markley  
Shepherd College  
*Vocational Technical Education*

Janet Grounds Reed  
West Virginia State College  
*Adult Education*

Kathryn Lee Sheppard Riffe  
Concord College  
*Accounting*

Nancy Wood Riggleman  
West Virginia Wesleyan College  
*Vocational Technical Education*

Maureen Elaine Rogerson  
Wheeling College  
*Biomedical Science*

Joanne F. Shafer Schwirian  
Alderson-Broadus College  
*Vocational Technical Education*

Pamela Sue Runyon Slater  
Morehead State University  
*Vocational Technical Education*

James Edward Smith  
University of Pennsylvania  
*Biological Sciences*

Rachel Effolia Smith  
Marshall University  
*Adult Education*

Dixie Lee Groves Stacy  
West Virginia State College  
*Adult Education*

Roy Steven Thomas  
Marshall University  
*Safety*

Stanley Eugene Traylor, II  
Marshall University  
*Safety*

Victor Alexander Udeh  
Marshall University  
*Safety*

Mary K. Tennant Urso  
Fairmont State College  
*Vocational Technical Education*

Shirley Blake Wentz  
West Virginia State College  
*Adult Education*

## Master of Business Administration

Donald Pack Ashworth  
Marshall University  
*Business and Commerce*

Stacy Rae Barley  
Concord College  
*Business and Commerce*

Vernon Bell  
Marshall University  
*Business and Commerce*

Julia Diane Moyer Coe  
Radford College  
*Business and Commerce*

Kimberly Dawn Hammond  
West Virginia Wesleyan College  
*Business and Commerce*

Molly Ann Large  
Morehead State University  
*Business and Commerce*

Tracy Joseph Lipscomb  
Marshall University  
*Business and Commerce*

Jonna Lea Miller  
West Virginia University  
*Business and Commerce*

Philip Napier  
Marshall University  
*Business and Commerce*

Gregory W. Shrewsberry  
University of South Carolina  
*Business and Commerce*

Jack L. Toney  
Marshall University  
*Business and Commerce*

Marti Lynn Williams  
Marshall University  
*Business and Commerce*

## Master of Arts in Journalism

Nancy Ray Adams  
Maryville College  
*Journalism*

Janet Louise Ferguson  
Marshall University  
*Journalism*

Tina Denise Foster  
Marshall University  
*Journalism*

Jacqueline Gail Lane-Akunne  
University of Charleston  
*Journalism*



# Degrees Granted August 21, 1987

## Master of Arts

Melanie Kay Adkins  
Marshall University  
*Secondary Education*

Sandra Marcum Adkins  
Marshall University  
*Elementary Education*

Denise R. Akers  
Marshall University  
*Educational Supervision*

DeAnna L. Avey  
Shepherd College  
*Clinical Psychology*

Marilyn Christine Inman Barnett  
Marshall University  
*Business Education*

Janice Johnston Barth  
Marshall University  
*Special Education*

Lois Kirshman Berg  
Shepherd College  
*Sociology*

Tammy Dawn Bibbee  
Marshall University  
*Counseling*

Piera Linda Bortolini  
Marshall University  
*Clinical Psychology*

Mark Edward Bowman  
Marshall University  
*Clinical Psychology*

Jo Ann Brislin-Slutz  
Marshall University  
*Clinical Psychology*

Kimberly Jo Brushart Byrd  
Marshall University  
*Reading Education*

Tracy Jo Carter  
Marshall University  
*Speech Pathology and Audiology*

Deborah Karen Estep Chandler  
Ohio University  
*Special Education*

Yung-Yee Chang  
Jfnan University  
*History*

Deborah Sayre Christian  
Marshall University  
*Special Education*

Caroline Joyce Culver  
Alderson-Broaddus College  
*English*

Tamara Lynn Donnally  
Marshall University  
*Home Economics*

Sandra Louise Duncan-Hardin  
Marshall University  
*Clinical Psychology*

John Frederick Edwards  
Marshall University  
*English*

Ardith Bowman Epperhart  
Marshall University  
*Educational Administration*

Noah David Frantz  
Marshall University  
*Social Studies*

Gayle J. Fritz  
University of Wisconsin  
*Communication Arts*

Mary Frances Gandee  
Glenville State College  
*Educational Administration*

William Pierson Hall, III  
Marshall University  
*Clinical Psychology*

David Charles Hannon  
Ohio University  
*Counseling*

Kevin Patrick Hardin  
Marshall University  
*Clinical Psychology*

Denise Ann Harris  
West Virginia State College  
*Clinical Psychology*

Sandy Allen Hatcher  
Pikeville College  
*Elementary Education*

Diana Marie Roach Hatfield  
Marshall University  
*Elementary Education*

Kay Francis Clagg Hicks  
Marshall University  
*Secondary Education*

Carlton Wayne Hughes  
Morehead State University  
*Communication Arts*

Elizabeth Ann Ray Hughes  
West Virginia State College  
*Reading Education*

Kim Renee Hilliard Jahnes  
Marshall University  
*Speech Pathology and Audiology*

Joseph William Jarvis  
West Virginia State College  
*English*

Libby Ann Adkins Johnson  
Marshall University  
*Early Childhood Education*

Jacqueline L. Mills Kacmar  
Purdue University  
*Speech Pathology and Audiology*

Glenn Garry Lowe  
Marshall University  
*English*

Tammy Renee Lucas  
Marshall University  
*Special Education*

Debra Louise McCallister  
West Virginia State College  
*Educational Administration*

Angela Elizabeth McCausland  
West Virginia University  
*Secondary Education*

Leanne Miranda  
Marshall University  
*Early Childhood Education*

Carolyn S. Moser  
Tusculum College  
*Special Education*

James M. Mulford  
Rio Grande College  
*Communication Arts*

Theda Gail Robinette Muth  
Marshall University  
*Special Education*

Regina Eulah Park  
West Virginia University  
*Elementary Education*

Sandra Kay Farrar Patterson  
Marshall University  
*Clinical Psychology*

Leah Hobbs Perry  
Marshall University  
*Special Education*

Rebecca Jude Phillips  
Marshall University  
*Educational Administration*

Beth Ann Summers Pitzer  
Marshall University  
*Educational Administration*

Robin Scites Searls  
Marshall University  
*Elementary Education*

Annette Marie Smith  
Marshall University  
*Biological Sciences*

Janet Sue Smith  
Marshall University  
*English*

Reva Christine Smith  
Marshall University  
*Elementary Education*

Jeffrey S. Speiden  
Marshall University  
*Clinical Psychology*

Susan M. Stanley  
Alderson-Broaddus College  
*Art*

Jacqueline Canterbury Starr  
Pikeville College  
*Elementary Education*

Dorothy Ellen Stewart  
Ohio University  
*Elementary Education*

Cynthia Kay Stiltner  
Ohio University  
*Special Education*

Irene Ray Thomas  
Marshall University  
*Special Education*

Jacquelyn Kay Thornburg  
Marshall University  
*Educational Administration*

Virginia Anne B. Todd  
West Virginia University  
*Secondary Education*

Beth A. Graves Tufts  
Marshall University  
*Early Childhood Education*

Linda Hatfield VanMeter  
Radford College  
*Special Education*

Sharon Lynn Waggy  
Marshall University  
*Counseling*

Isabel Rose Walden  
University of Charleston  
*Geography*

Florence Kathryn Washburn  
Ohio University  
*Special Education*

Brenda L. Williamson  
Wayne State University  
*Counseling*

Terri Howard Wise  
Marshall University  
*Elementary Education*

Sammye Cox Wooden  
University of Mississippi  
*Special Education*

## Master of Science

Nola Haney Browning  
Concord College  
*Vocational Technical Education*

Robert Hall Epps  
Marshall University  
*Health and Physical Education*

Wendell H. Fowler  
Virginia Polytechnic Institute  
*Safety*

Idress Mary Smallridge Gooden  
Davis and Elkins College  
*Vocational Technical Education*

Ruby Carolyn Jones Gragg  
Glennville State College  
*Vocational Technical Education*

Robert Kenneth Grumbling, Jr.  
The Pennsylvania State University  
*Safety*

William Russell Hardin, Jr.  
Cumberland College  
*Safety*

Anna Louise Loving Hatcher  
Concord College  
*Vocational Technical Education*

Lloyd McGuffin  
Marshall University  
*Safety*

Barry Glenn Merritt  
Upper Iowa University  
*Health and Physical Education*

Antonia N. Mira  
Concord College  
*Vocational Technical Education*

Albert I. Moore  
Marshall University  
*Criminal Justice*

Siegfried P. Nagele  
Alderson-Broaddus College  
*Health and Physical Education*

Rex Otto Nelson  
West Virginia University  
*Health and Physical Education*

Kevin Gerald Prichard  
Marshall University  
*Vocational Technical Education*

Robert Charles Stanley  
George Williams College  
*Criminal Justice*

Daniel Glenn Todd  
Alma College  
*Biomedical Science*

Edward Alan Turner  
Marshall University  
*Biological Sciences*

Willard Dale Zirkle  
Fairmont State College  
*Vocational Technical Education*

## Master of Business Administration

Jamelia Ann Dickenson  
Marshall University  
*Business and Commerce*

Brenda Gail Henderson Waugh  
Marshall University  
*Business and Commerce*

John Thomas Whitener  
Marshall University  
*Business and Commerce*

## Degrees Granted July 17, 1987

### Master of Arts

Charles Wallace Adkins  
Marshall University  
*Secondary Education*

Joseph Allen Altizer  
Marshall University  
*Political Science*

Terry Ross Ashworth  
Marshall University  
*Elementary Education*

Cynthia Steele Barker  
Marshall University  
*Special Education*

Robert William Bondurant  
Davis and Elkins College  
*Counseling*

M. Susan Bonifer-Dorman  
Franklin College  
*Speech*

Linda Kay Billups Boshell  
Marshall University  
*Elementary Education*

Patricia Ann Brewer  
Rio Grande College  
*Special Education*

Joy E. Bradley Chittum  
Marshall University  
*Secondary Education*

Robert Daniel Cleek  
Marshall University  
*Special Education*

Daniel Earnest Cornell  
Marshall University  
*Educational Administration*

Charles Finley Cotton, Jr.  
Marshall University  
*Geography*

Darlene Michelle Cox  
Marshall University  
*Elementary Education*

Lisa Barbee Diamond  
Marshall University  
*Elementary Education*

Diana Lynn Barss Dingess  
Marshall University  
*Elementary Education*

Kimberly Chapman Edwards  
Marshall University  
*Educational Supervision*

Mary Evelyn Eves  
Marshall University  
*Elementary Education*

Nancy Shadley Garner  
Ohio Northern University  
*Elementary Education*

Denise Cathine Nelson Hall  
Marshall University  
*Elementary Education*

Kimberly Gale Clark Hall  
Georgetown College  
*Special Education*

Noble Harper  
Pikeville College  
*Educational Administration*

Cecilia Lynn Hatfield  
Marshall University  
*Elementary Education*

Loretta Burrows Hayes  
Marshall University  
*Secondary Education*

Jane Evelyn Hellems  
Concord College  
*Special Education*

Matthew Louis Johnson  
Marshall University  
*Speech Pathology and Audiology*

Cheryl Lynn Jordan  
Marshall University  
*Early Childhood Education*

John Robert Kopf  
West Liberty State College  
*History*

Jennifer Lynn Kuhn  
Morehead State University  
*Elementary Education*

Paul Alan Martin  
Marshall University  
*English*

Deborah Wickham Moore  
Marshall University  
*Special Education*

Elizabeth Burcham Nibert  
Marshall University  
*Educational Administration*

Mary Beth Arnett Proctor  
Marshall University  
*Elementary Education*

Cynthia Goodnight Putney  
Glenville State College  
*Elementary Education*

Mark Steven Rapp  
Marshall University  
*Special Education*

Theresa Catherine Salvatore  
Marshall University  
*Special Education*

Marsha Jeannine Smith  
Marshall University  
*Secondary Education*

Jeffrey Alan Whitt  
Wake Forest University  
*Special Education*

Tamara Lynn Wysong  
Marshall University  
*English*

## Master of Science

Teresa A. Hall Clark  
Concord College  
*Safety*

Victor Steven Cohen  
State University of New York at  
Buffalo  
*Physical Science*

Lee Douglas Coker, Jr.  
Auburn University  
*Safety*

Debra Kay Farley  
Concord College  
*Health and Physical Education*

Joan Elizabeth Fruth  
Marshall University  
*Health and Physical Education*

Jay E. Giffin  
University of Pittsburgh  
*Safety*

Mary Rosetta Harris  
West Virginia State College  
*Criminal Justice*

Kara Ann Karn Herron  
University of Charleston  
*Health and Physical Education*

Malinda Kay Hilemn  
Marshall University  
*Vocational Technical Education*

Phyllis Pauley Howard  
Marshall University  
*Vocational Technical Education*

Kelvin Lynn McCollum  
Berea College  
*Health and Physical Education*

James Ivan Meredith, Jr.  
Georgia Institute of Technology  
*Safety*

Sarah Harshbarger Noble  
Alderson-Broadbudd College  
*Adult Education*

Robert Earl Stout  
California State University  
*Safety*

Richard Davis Tredway  
West Virginia University  
*Safety*

Gary A. Wick  
Marshall University  
*Safety*

## Master of Business Administration

Randy Scott Fox  
Bob Jones University  
*Business and Commerce*

Robert Joseph May  
West Virginia University  
*Business and Commerce*

## Master of Arts in Journalism

Nancy Jo Howerton  
Marshall University  
*Journalism*

## Master of Education

Carol S. Flouhouse  
Fitchburg State College  
*Education*

# School of Medicine

Candidates presented by Lester R. Bryant, Dean

## Candidates for Degrees May 14, 1988

### Doctor of Medicine

Gregory D. Akers  
Marshall University

Joseph Phillip Assaley  
West Virginia University

Lisa Ann Atkinson  
West Virginia University

Michael Wayne Bosserman  
Ohio University

Richard Edward Cain  
West Virginia University

Ignacio Cardenas  
West Virginia University

Mitch Charles  
University of Kentucky

Craig Anthony Clark  
Marshall University

Carolyn Ann Cline  
Stephens College

Gregory Allen Elkins  
West Virginia University

Carlotta Kay Ray Evans  
West Virginia Institute of Technology

Michael Jerome Heise  
Wheeling College

B. Rolf Hissom, Jr.  
Olivet Nazarene College

Janice Butcher Huckaby  
Shepherd College

Michael Kenneth Hurst  
West Virginia University

Janet A. Jenkins  
West Virginia University

Jeffrey Emerson Jones  
Marshall University

David Clyde Jude  
Marshall University

Allison Lee Kinder  
Marshall University

James Douglas Kirk, II  
University of Kentucky

Donald G. Klinestiver, Jr.  
West Virginia University

Joan Anne Lynch  
West Virginia University

Sally Brooks Manzo  
Ohio Northern University

Jeffrey D. Maynard  
Marshall University

James Carden McCabe  
Washington and Lee University

James M. Mears  
Marshall University

James Monroe Hanly Morgan, III  
Davidson College

Bradley Allen Nine  
West Virginia University

Ben Jackson O'Dell  
Marshall University

James Franklin O'Neal  
West Virginia University

Cheryl Bocook Pippin  
Marshall University

James Gregory Rosencrance  
West Virginia University

Gary Dean Ross  
Marshall University

Mitsuko Perry Shannon  
Marshall University

Marsha Carol Slaughter  
Marshall University

Mary Catherine Slusher-Clements  
Bridgewater College

Gregory Lee Spears  
Marshall University

Suzanne Ines Starkey  
West Virginia State College

Sheryl Lynne Stephens  
University of Kentucky

Melody Ann Swavely  
Marshall University

Katrina Marie Timson  
Marshall University

Brian Donnelly Williams  
University of Kentucky

Degree Conferred December 18, 1987

Doctor of Medicine

Yaacov Rabi Pushkin  
West Virginia University

# *West Virginia University - Marshall University Cooperative Doctoral Program*

Candidate for Degree May 14, 1988

Doctor of Philosophy

Zarrintaj Aliabadi  
University of Tehran  
*Bio-Medical Science*

Degrees Conferred August 21, 1987

Doctor of Education

Edgar W. Miller  
Marshall University  
*Educational Administration*

Pat Joe White  
Marshall University  
*Educational Administration*

# Doctoral Dissertations

May 1988

Zarrintaj Aliabadi  
Dr. John W. Foster, Chair  
*"Oxygen Regulated Gene Expression in Salmonella Typhimurium"*

August 1987

Edgar W. Miller  
Dr. Robert B. Hayes, Chair  
*"The Effect of Educational Debt on Personal, Vocational, and Consumer Concerns"*

Pat Joe White  
Dr. Ermel Stepp, Chair  
*"Assessing the Acceptability of Staff Evaluation Purposes and Performance Standards for the Assurance of the Quality of Education in West Virginia"*

# Masters Theses

May 1988

George Allen Chappell  
Physical Science  
Dr. Richard B. Bonnett  
*"Identification and Correlation of the Fluvial Terraces in the Ohio River Valley Near Proctorville, Ohio and Cox's Landing, West Virginia"*

Carolyn Kubilis Culp  
Biological Sciences  
Dr. Thomas Weaks  
*"Periphyton Community Structure Along Thermal Gradients in Beech Fork Lake"*

Adriana Dorst  
Biomedical Sciences  
Dr. Bryan Larson  
*"Effects of Thermal Injury and Wound Colonization on Serum Interleukin-Run Activity in Rats"*

Amy Casdorff Kokesh  
Biological Sciences  
Dan K. Evans  
*"The Bog Forest Community at Cranberry Glades, West Virginia"*

Karen Scapple-Williams  
Political Science  
Dr. Clair Matz  
*"Nicaragua v. United States: The American Reaction and an Ecosystemic Alternative"*

December 1987

Steven L. Cazad  
Chemistry  
Dr. Manoj R. Chakrabarty  
*"A Study of the Plasma Free Fatty Acids Concentrations in the Blood of Obese Children"*

Joseph Magid Dadgari  
Biological Sciences  
Dr. E. Bowie Kahle  
*"Adaptive Response of Enzymes of Carbohydrate and Lipid Metabolism to Exercise Training in the Genetically Obese LA/N-CP Rat"*

Myron Gebhardt  
Chemistry  
Dr. James E. Douglass  
*"Scope and Limitation of 2-Substitution of Quinoline N-Oxide with Selected Sulfones"*

Sheila Lynn Hale  
Health and Physical Education  
Dr. C. Robert Barnett  
*"Concentric and Eccentric Normative Trunk Strength Data Using the Kinetic Communicator"*

Jeffrey L. Harmon  
Biological Sciences  
Dr. James E. Joy  
*"Density, Length Frequency Distribu-*

*tion, Growth Rate, and Condition of the Freshwater Mussel, Anodonta Imbecillis Say 1829, in Six Ponds at the Clifton F. McClintic Public Hunting and Fishing Area, Mason County, West Virginia"*

James E. Smith  
Biological Sciences  
Dr. Ralph W. Taylor  
*"Comparisons of Water, Sediment, and Biological Analyses as Indicators of Selected Metal Pollution in the Kanawha River, West Virginia"*

August 1987

Edward Alan Turner  
Biological Sciences  
Dr. Donald C. Tarter  
*"The Influence of Oil Field Brine Upon Macroinvertebrate Community Structure in Three Headwater Streams of the Pocatalico River"*

July 1987

Jay E. Giffin  
Safety  
Dr. Ronald J. Hawley  
*"Process Risk Analysis"*





