

1989

Commencement Exercises, 1989

Marshall University

Follow this and additional works at: <https://mds.marshall.edu/commencement>



Part of the [Higher Education Commons](#)

Recommended Citation

Marshall University, "Commencement Exercises, 1989" (1989). *Marshall University Commencement*. 69.
<https://mds.marshall.edu/commencement/69>

This Program is brought to you for free and open access by the University Archives at Marshall Digital Scholar. It has been accepted for inclusion in Marshall University Commencement by an authorized administrator of Marshall Digital Scholar. For more information, please contact zhangj@marshall.edu, beachgr@marshall.edu.

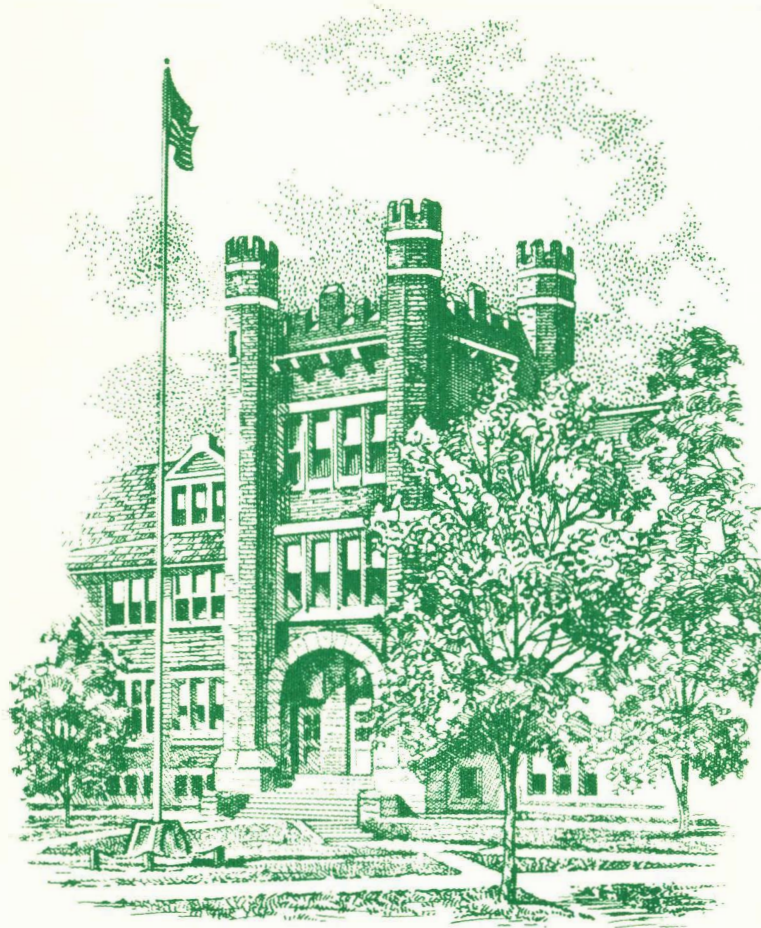

Commencement Exercises
1989
Marshall University

The One Hundred Fifty-second
Commencement Exercises

Marshall University



Saturday, May 13, 1989 at 11:00 in the Huntington Civic Center

Disclaimer

The list of May degree candidates in this program is tentative and is based upon the anticipated successful completion of work undertaken during the Second Semester 1988-89. This document should not be taken as an official record that degrees have in fact been awarded.



Welcome

Marshall University welcomes those attending the 152nd Commencement Exercises.

Academic Procession

Faculty Marshals
Candidates for Bachelor Degree
Candidates for Associate Degree
Candidates for Master Degree
Candidates for Medical Degree

Candidates for Doctoral Degree
Assistant Chief Faculty Marshal
Members of the Faculty
Chief Faculty Marshal
Commencement Officials

Commencement Officials

Chief Marshal:
Professor David R. Woodward

Assistant Chief Marshal:
Professor Dorothy R. Johnson

Prof. Ramchandra G. Akkihal
Prof. Kenneth Ambrose
Prof. Elaine Baker
Prof. Richard Bonnett
Prof. Mahlon Brown
Prof. Elma Chapman

Prof. Jeanne DeVos
Prof. Kenneth Guyer
Prof. Olive Hager
Prof. Betty Jarrell
Prof. Chong Kim
Prof. Giovanna Morton

Prof. Elaine Novak
Prof. Ralph Oberly
Prof. William Sullivan
Prof. Ralph Taylor
Prof. Wayne Taylor
Prof. Monica Valentovic

Chief Usher:
Professor Ernest W. Cole

Assistant Chief Usher:
Professor Neal Adkins

Prof. Dean Adkins
Prof. Howard Adkins
Prof. Allen Arbogast
Prof. Katheryn Chezik
Prof. Dan K. Evans
Prof. Mack Gillenwater
Prof. Charles F. Gruber

Prof. Ralph Hall
Prof. Carl Johnson
Prof. Richard Jones
Prof. Nicholas Kontos
Professor Michael Little
Professor Philip Modlin
Professor Caroline Perkins

Prof. Jimmie Rogers
Prof. Harry Sowards
Prof. John E. Smith
Prof. Charles Stephen
Prof. Donald Tarter
Prof. Elinore Taylor

The 152nd Commencement Program

President Dale F. Nitzschke, Presiding

Precommencement Concert

Marshall University Wind Symphony
Professor Michael McArtor, Conductor

Processional - Ceremonial Marches

Invocation The Reverend William Buchanan
Minister, First Baptist Church

Introduction of Guests

Welcoming Remarks The Honorable Gaston Caperton
Governor, The State of West Virginia

Introduction of the Commencement Speaker

Commencement Address The Honorable Henry G. Cisneros
Mayor, The City of San Antonio, Texas

Conferring of Academic Degrees

The President of the University

Candidates for the Bachelor's and Associate Degrees

College of Education presented by Carole A. Vickers, Dean
College of Liberal Arts presented by Deryl R. Leaming, Dean
College of Business presented by Robert P. Alexander, Dean
College of Science presented by E. S. Hanrahan, Dean
College of Fine Arts presented by Paul A. Balshaw, Dean
School of Nursing presented by Carolyn S. Gunning, Dean
Regents Bachelor of Arts presented by Alan B. Gould, Provost
Community College presented by F. David Wilkin, Dean

Candidates for the Master's Degree

Graduate School presented by Leonard J. Deutsch, Dean

Candidates for the Doctor of Medicine Degree

School of Medicine presented by Charles H. McKown, Jr., Dean

Conferring of the Doctoral Degrees

John E. Jones, Vice President for Health Sciences,
West Virginia University

Recognition of the Honor Graduates

Conferring of the Honorary Degrees

Candidates presented by Alan B. Gould
Provost

Gaston Caperton - Doctor of Laws
Henry G. Cisneros - Doctor of Humanities

Greetings Thomas L. Craig, Jr.
Member, West Virginia Board of Regents

A. Michael Perry
Chairman, Marshall University Institutional Board of Advisors

Beatrice N. Orr
President, Marshall University Alumni Association

The President's Remarks

"Alma Mater" C.E. and James Haworth
Paul A. Balshaw

Benediction

Recessional - Ceremonial Marches

Alma Mater

*Marshall Gracious Alma Mater,
We thy name revére:
May each noble son and daughter
Cherish thine honor dear.
May thy lamp be ever bright
Guiding us to truth and light;
As a beacon o'er dark water
This is for thee our prayer.*

*May the years be kind to Marshall;
May she grow in fame;
May her children fail her never
True to her beacon flame.
May her spirit brave and strong
Honor right and conquer wrong;
This the burden of our song
Ever her truth proclaim.*

The audience is requested to be seated following the Benediction and remain seated until the class has recessed.



The Grand Mace

The Grand Mace (opposite), a symbol of authority and leadership, is carried by the Chief Marshal of the faculty at all formal University occasions and is displayed on the platform during these functions. The Mace is made from a limb that fell from the Old Beech Tree in front of Old Main on the University Campus. The top of the Mace consists of a gold plated bronze casting that features on one side the Seal of Marshall University and on the other the Great Seal of the State of West Virginia. These are surrounded by a laurel of beech leaves and the entire casting is crested by a torch symbolic of academic excellence. Immediately below the top casting is a four-sided section that contains carved symbols significant in the history of the University--The Towers of Old Main, Memorial Fountain, the Seal of Marshall College, and a buffalo, official mascot of the institution's athletic teams. The area immediately surrounding the four carvings features small clusters of beech nuts and leaves. The center portion of the Mace is carved in double wrap ribbon, one-half inch wide. Between the gaps in the ribbon wraps are carved beech leaves descending in size. The base of the Mace is protected by a gold plated bronze casting of beech leaf clusters. The entire Mace weighs about 25 pounds and is 66 inches from the top of the torch to the base.

The President's Medallion

The President's Medallion or Badge of Office of the Presidency of Marshall University (at right) consists of a relief carving of the Seal of the University featuring the bust of Chief Justice John Marshall. It is suspended from the President's neck with a kelly green and white ribbon, the official colors of the institution. The Medallion is worn by the President when he is participating in formal University affairs. The reverse side of the Medallion is inscribed with the names of the previous Presidents of the institution.

Both The Grand Mace and The President's Medallion were created in 1986 by Byron Johnson. Mr. Johnson, an honor graduate of Marshall University, is a renowned wood carver and sculptor as well as an art teacher in the public schools.

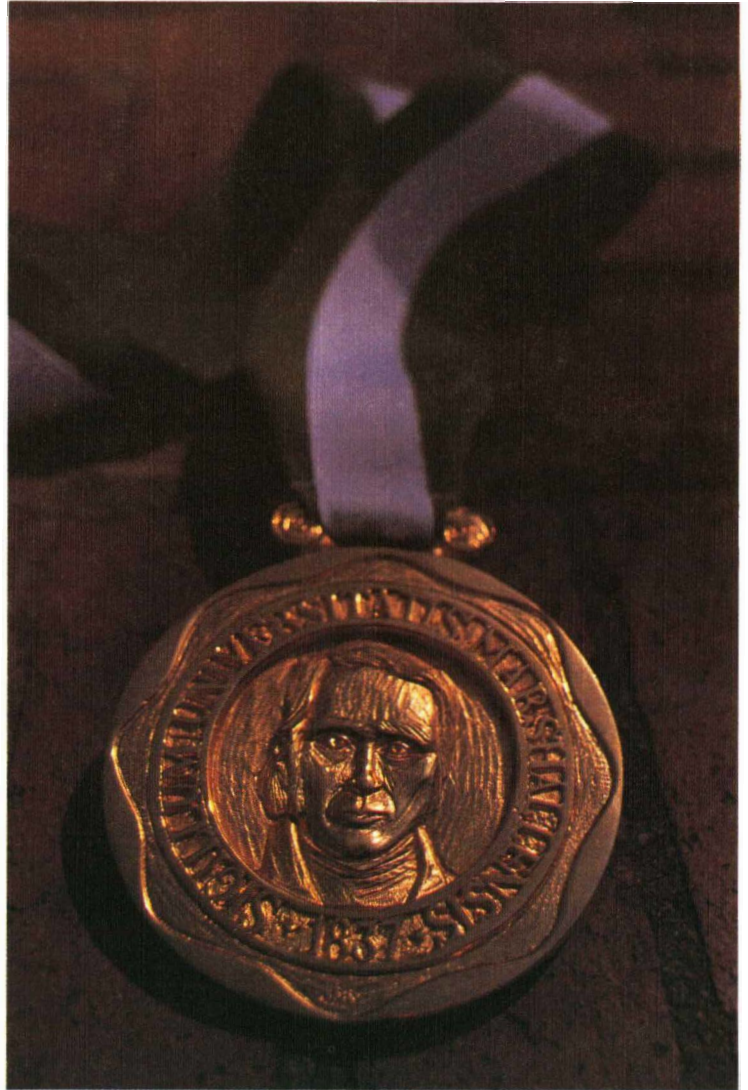



Gaston Caperton

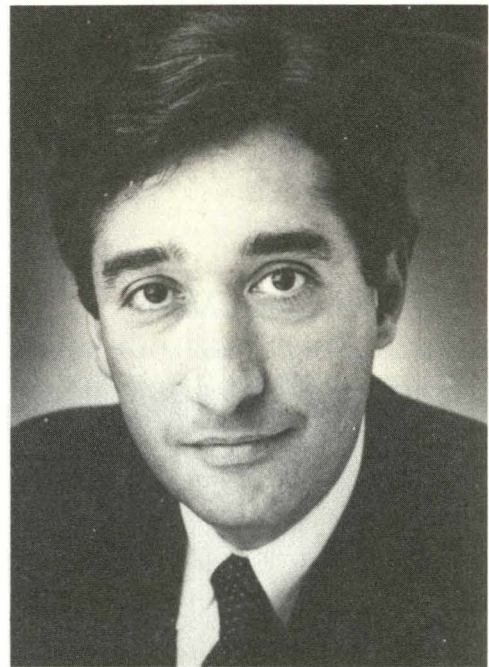

Henry G. Cisneros

West Virginia Governor Gaston Caperton and San Antonio Mayor Henry G. Cisneros are being awarded honorary degrees at Marshall University's annual Commencement program today.

Caperton, who was inaugurated as West Virginia's 31st governor on Jan. 16, will receive an honorary Doctor of Laws degree. Cisneros will be awarded an honorary Doctor of Humanities degree.

Both Cisneros and Caperton will address the graduating class.

Henry Cisneros and Gaston Caperton are considered rising young stars among the new generation of political leaders emerging in the United States. During his first months in his first political office, Gaston Caperton has already had a profound effect in his program to move West Virginia forward. Mayor Cisneros is only 41 years old, but he has held elective office for 14 years and has established a national reputation as a speaker and political leader.

A 1968 graduate of Texas A&M University, Cisneros became an administrative assistant to the San Antonio city manager that year. He was elected to the San Antonio City Council for the first of three terms in 1975 and was elected mayor in 1981. He has been re-elected four times.

Cisneros also has served as an assistant to the executive vice president of the National League of Cities, as a White House Fellow and assistant to the Secretary of Health, Education and Welfare and as a Ford Foundation grant recipient to study in the John F. Kennedy School of Government at Harvard University.

He has been a teaching assistant at Massachusetts Institute of Technology and has served as a faculty member for the University of Texas at San Antonio and Trinity University. He holds master's degrees from Texas A&M and Harvard and a doctoral degree from George Washington University.

Among his honors are the National Recognition Award by the Mexican Government for 1985 earthquake assistance and selection as one of 10 "Outstanding Young Men of America" by the U.S. Jaycees in 1982. He was interviewed as a potential Democratic vice presidential nominee in 1984.

Caperton was elected governor last November on his venture into politics, campaigning on a "Partnership for Progress" plan to bring business and labor, education and government leaders together to build a strategy for economic growth.

His career to that point was devoted to a small insurance company he joined in 1963 after graduating from the University of North Carolina. When he became president of McDonough Caperton in 1976 the firm had about a dozen employees. Under his direction it expanded from its Charleston base to five other West Virginia cities and eight other states. The firm now employs more than 550 and the McDonough Caperton Insurance Group is one of the 20 largest insurance brokerage firms in the country.

Caperton is a founder and past president of the West Virginia Education Fund which provides business support for outstanding principals and teachers in public schools. He has been active in a number of community organizations such as the United Way, the Salvation Army and Goodwill Industries.

Academic Heraldry

The custom of wearing academic regalia in the colleges and universities of the United States has been continuous since Colonial times. The colors indicating fields of study and degrees conferred are now of standard significance and at Marshall University show in the hoods worn by the Master's and Doctoral degree candidates. Hoods for both Master's and Doctor's are made of black, lined with silk chevrons in the official colors of the university conferring the degree, and trimmed with velvet collars in colors distinctive of the degree. The hoods of the Marshall Faculty represent the many institutions and variety of degrees that comprise a university faculty.

MARSHALL UNIVERSITY GRADUATE SCHOOL

Master of Arts — White
Master of Science — Golden Yellow
Master of Business Administration — Drab
Master of Arts in Journalism — Crimson
Master of Education — Light Blue

MARSHALL UNIVERSITY MEDICAL SCHOOL

Doctor of Medicine — Green

FACULTY HOODS — MASTER'S AND DOCTOR'S

Arts and Humanities	White
Business and Accountancy	Drab
Economics	Copper
Education	Light Blue
Engineering	Orange
Home Economics	Maroon
Journalism	Crimson
Library Science	Lemon
Medicine	Green
Music	Pink
Nursing	Apricot
Philosophy	Dark Blue
Physical Education	Sage Green
Science	Golden Yellow
Social Science	Cream
Theology	Scarlet

At Marshall University, holders of the bachelor's degrees do not wear hoods. The color of the tassel on their caps indicates their field of study in accordance with the legend above.

Profile of Marshall University

Marshall College had a problem with its students:

"The most decided objection we have to find to any considerable number (of the students) is the tendency to study too long hours, a tendency we are trying to correct . . ."

The quotation comes from the 1909-10 Marshall College Catalog and one historian has attributed it to President Lawrence J. Corbly. The historian added his own wry comment: "President Corbly and his successors evidently met with considerable success in correcting this tendency."

The problem of overzealous students may have been exaggerated. In any event, Marshall has had more serious problems in an often-turbulent history extending back to 1837--some 26 years before the state of West Virginia was born.

The early history of Marshall is filled with colorful events and people.

To put things in chronological perspective, the academic melodrama started in 1837 when the good citizens of Guyandotte and the farming country to the west--now the city of Huntington--decided they needed an annual school to provide for the education of their youngsters.

Tradition records they met at the home of John Laidley, who assumed leadership of the project and named the new school Marshall Academy in honor of his friend, the late Chief Justice John Marshall.

They decided to locate their new school on a knoll known as "Maple Grove," site of a small log building called Mount Hebron Church. The structure also had served for some time as a subscription school for the area, open but three months each year.

It remained a subscription school that summer, conducted by Isaac H. Peck. It wasn't until March 30, 1838, that the General Assembly of Virginia passed an act formally incorporating Marshall Academy and appointing Laidley and eight other men as trustees.

On June 30 of that year, the trustees

purchased from James and Lucy Holderby the one and one-fourth acre lot containing their log "academy." The price: \$40.

That land is now the site of Old Main.

The trustees proceeded to build a new two-story, brick building, 22 feet wide and 50 feet long, containing four rooms. It was completed by February, 1839.

The first full school term was conducted in 1838-39 with Peck serving as principal for a salary of \$500.

In 1850, the academy and its financial obligations were accepted by the Conference of the Methodist Episcopal Church, South. In 1858, Marshall Academy was renamed Marshall College.

The coming of the Civil War really spelled the end of the young college. Lack of financial support, accumulated debts, court action and the war itself forced the school to close its doors in 1861. The property was sold at public auction.

Mrs. Salina Mason bought the land and building for \$1,500 for her father, John W. Hite. He was a Confederate sympathizer and could not appear in court in his own behalf. For the next few years, Hite and his family lived in the college building.

During at least part of the war, a small school, probably a subscription school, was maintained at the college--fulfilling a provision in the original deed from James Holderby which specified it was to be used ". . . for the express purpose of an Academy (sic) and for no other use." The building also was used as a hospital during part of the conflict.

In the fall of 1866, the Southern Methodists made an attempt to regain control of the property, but were unable to raise enough money.

Meanwhile, the new state of West Virginia had recognized the need for an institution to train teachers to serve the state's public schools. After many months of wrangling over location, the Legislature on Feb. 27, 1867, voted approval of a bill establishing a "state normal school" to be located at Marshall College.

In order to get the college reopened, the voters of Cabell County approved a property tax levy amounting to \$5,000. The state also appropriated funds and on Aug. 1, 1867, the schools' regents purchased the lot and building from Mrs. Mason for \$3,600. The regents of the state normal school also authorized additions and repairs amounting to about \$3,800.

During that period, the regents purchased an additional 10 acres land from William P. Holderby for \$1,000. It turned out that there was a lien against the land and the regents had to ask the Legislature to authorize condemnation in order to obtain a valid title. In September, 1868, they obtained 13 and three-quarters acres at a price fixed at \$1,375. This brought the college holdings to a total of 15 acres in order "... that there might be ample room around the buildings, and that the Steward of the College might be able to provide material for his table..."

In 1868, Marshall needed land for farming. A hundred years later, the problem was parking.

The first session of Marshall College as a state normal school began June 15, 1868, and lasted 10 weeks, but financial problems continued to plague the school. The Legislature made no appropriation for salaries and expenses for the year 1879-80 and Principal A.D. Chesterman had to struggle to keep the school open with the money received from tuition fees. These were not adequate to provide a proper teaching staff.

Matters began to improve during the administration of Thomas E. Hodges (1886-1896) as the state gradually increased its financial support.

During Hodges' last year, 1895-96, the school's enrollment exceeded 200 for the first time. The 1896 graduating class of 19 also was a record.

Hodges was followed by Lawrence J. Corbly, who was to serve 19 years--the longest tenure of any Marshall president with the exception of Stewart H. Smith (1946-68).

Corbly's administration marks a major turning point in Marshall's fortunes. Enrollment began a steady climb, from 258 in 1896-97 to 1,021 by 1907.

In 1905, construction was started on the final section of Old Main. This is the familiar "towers" segment facing the

main entrance to the campus on Hal Greer Boulevard. With its completion, Old Main consisted of five sections. Reading from the east, these were completed in 1898, 1870, 1899, 1896 and 1907.

The first edition of the campus newspaper, *The Parthenon*, was published in 1898, although there had been an earlier newspaper with a different name.

Intercollegiate athletics got their start at Marshall during this period, with the first football team being fielded in 1898. The Marshall teams originally were known as the Blue and Black, but the now-familiar Green and White colors had been adopted by 1904.

In May, 1907, the board of regents adopted a plan for the reorganization of the college. Among other things, the plan changed Corbly's title from "principal" to "president" and raised his salary to \$2,500 a year.

In 1907, Marshall was still strictly a secondary school. By 1912, the regents had added two years of study to the school's program, equivalent to the freshman and sophomore years in college. In 1914, President Corbly recommended that "... Marshall College should be made a 'college' in fact as well as in official name -- a degree-conferring institution."

But when Corbly retired in 1915, Marshall was still a thriving junior college.

A few years later, however, his hopes were to be realized. In 1920, the State Board of Education approved Marshall's granting of a bachelor's degree in education. Teachers College conferred degrees upon four candidates in June, 1921.

The years ahead were to see steady physical and academic expansion and Marshall became a university in 1961. By the fall of 1988 Marshall had an enrollment exceeding 12,000, a full-time faculty of about 400 and more than 100 part-time instructors.

The small academy has become a major university operating nine colleges and schools: College of Liberal Arts, College of Fine Arts, College of Science, College of Education, College of Business, Graduate School, School of Medicine, Community College, and School of Nursing.

Class of 1989 Honor Graduates

Bachelor Degree Candidates

The bachelor's degrees honor graduates are distinguished by stoles and matching tassels worn with their caps and gowns. The Summa Cum Laude graduates are so distinguished by the Red Stoles and Tassels and the Magna Cum Laude and Cum Laude graduates are distinguished by the Gold Stoles and Tassels.

Summa Cum Laude

These students have attained an over-all academic average of 3.85 to 4.0.

Michael Dwayne Bratton
Joseph Patrick Carrus
Denise Kay French
Dean Alan Furner
Tina Marie Hatfield
Anthony Curtis Henley
Thelma Mae Isaacs, II
Linda Carole Knopp
Nancy E. Larsen
Regina Beth Martin
Cheryl Dawn McKown Metz
Loralea Ashley Mullins
Dawna Jean Nelson
Charlotte R. Oyler
Pamela Jean Peele
Billy Jack Pierce, Jr.
Claudia Plummer Ratcliffe
Ervin Eugene Rife
Barbara Lynn Runyan
Angela Nell Slover
Charles Darnall Webb, Jr.
Bryan Nelson West

Kimberly Dawn Carte
Linda Eileen Loar Case
David Sam Catizone
Jeffrey Stephen Cooper
Lois Ann Craig
Lara Dille DeDario
Carrie Ellen Edgell
Charlotte Ann Edwards
Joan Elizabeth Eicher
Amy Dawn Flanagan
Melinda Beth Force
Lana Elaine Gillespie
Victoria Hatfield Griffey
Stacey Dawn Grounds
Clifton Ray Herndon, II
Cathy M. Durst Judge
Rhonda Workman Justice
Susan Kay Lester
Gregory L. McClung
Drema Mullins
Michelle Lea Mullins
Mildred Sue Copley Ooten
Connie Ann Peters
David Edward Peterson
Angela Dane Ridenour
Jacqueline Cline Rife
Richard Alan Roberts
Matthew Shane Ross
Timothy Paul Scott
Wendy Clark Smith
Patricia Beth Starling
Kim Marie Stooke
Elizabeth Ann Sturgeon
Dennis Cleveland Taylor
Charles Robert Tew
Brenda Kay Thompson
Ralph Dale Triplett, II
Michele Lee Urffer

Magna Cum Laude

These students have attained an over-all academic average of 3.6 to 3.84.

Angela Scranage Anderson
Brian Allen Baker
Brenda Gail Ball
Diana Annett Bracken Ball
Bridget Len Barnette
Doris Ann Blackburn
Jon Clive Brown

Kathy Ann Vallance
Robert Lee Wheeler
Donald Lee White
Amy Marie Woods
Lisa Joan Zizzi

Cum Laude

These students have attained an
over-all academic average of
3.3 to 3.59.

Stephanie Jane Baker
Billie Jean Ball
Donald Edwin Balsler, II
Kelli Ann Bates
Beth Ann Boothe
Lisa Dawn Ball Bowen
Gregory Vincent Boyle
Gary Lewis Braham
JoAnn Hamilton Brandenburg
Cheryl Dawn Brown
Shari Lynn Bumgarner
Deborah Lynn Carter
Lena Donna Carver
Helen Marie Castle
Brian Keith Childers
Sandra Kay Christian
Robin Sue Clark
Kerry Keith Cline
Valerie Dawn Cole
Brenda Lee Conger
Maria Mantecon Copley
William Brent Cunningham
Sherlene Courts Dailey
Grace Ann Davis
Karla Ann Dick
Abbey Lynn Dunlap
Teresa Ann Duty
Cecilia Yvonne Eckhart
Wayne Ferguson
Maria G. Finley
Robin Leigh Fisher
Susan Grace Foy
Brian Francis
Howard Justin Frye
Anthony Edward Gilkerson
Joan M. Lamb Grimmett
Louis Alexander Hagan
Robin Paige Hammons
Mary Elizabeth Hartney
Mary Louise Hawkins
Jana Renee Hogsten
Patricia Gail Holmes
Jennifer Marie Horner
Robert Stephen Jarrell
Todd C. Jarvis
Lucinda Kaye McDonald Jones

Penny Jo Jones
Justina Hope Justice
James Phillip Kincaid
Cheryl Ann LeDonne
David Wayne Lowe
Teresa Michelle Mann
Kendra Lea Marcum
Jennifer Lee Mayo
Ressa Naomi McFann
Lloyd Allen McKee
Jeffrey N. Miller
Barbara Budzinski Moody
Richard Perry Morrone
Carrie Ellen Hawser Morse
Donna Kay Mullins
Lisa Marie Moore
Raymond Allen Nolan
Cynthia Ann Nosse
Stephanie Ann Parker
Diane Hudnall Patrick
Karen Carrie Peele
Gary Ernest Pennington
Jeanette Ann Phillips
Michael Eugene Phillips
Nora F. Porter
Shelly Elizabeth Prince
Sherry Ruth Prince
John Stephen Proctor
Jennifer Christine Riffe
Danny Dale Rose
Gregory Scott Scolapio
Nancy Ann Sluss Shrewsbury
Beverly Jean Smith
Robert J. Steigerwald
Scott David Stemple
Tonnie Lynn Strobe
Carla Mae Sullivan
Deidre Renae Thompson
Shannon Michele Utter
Matthew Ernest Vance
Roger Vithalani
George Russell Watson
Paula Lee White
Julia Ann Wooten
Mark Stephen Zalaznik

Associate Degree Candidates

The Associate Degree honor graduates are distinguished by the Royal Blue Stoles and Tassels worn with their caps and gowns.

With High Honors

These students have attained an over-all academic average of 3.7 to 4.0.

Sue Tryon Brady
Tonja Lea Clark
Barbara S. Collins
Karen L. Condron
Sandra Hoover DeLapa
Betty Jane Michels Ellis
Constance Joan Fisher
Eddie D. Fisher
Fern Marie Hood
Kimberly Dawn Johnson
Jerry Wesley Lewis
Tillis Ross
Patricia Ann Sheline
Phyllis J. Morrison Thacker
Debra Kay Gibson Thompson
Trisha Ann VanMeter
Eric L. Vogel
Steven Brian Waller
Kelle Lorena Weddle
Linda R. White

With Honors

These students have attained an over-all academic average of 3.3 to 3.69.

Patricia Sue Adkins
Sharon Kay Adkins
Paula Denise Brooker
Christina L. Bryan
Frances Rene Carico
Naomi Sue Childers
Melissa Kay Clagg
Melanie Sue Clark
Tawnya S. Click
Brenda L. Masker Dolan
Lisa Gay Gosnell
Cynthia Marie Hammons
Tony Allen Hatton
Opal Elaine Huskins
Carla Lynn Irvin
Tommie Kelly
Teresa L. Legg
Gay Edward McCabe, Jr.
Tina Louise McCoy
Kelly Suzanne Mondy
Tamatha Jean Morton
Kecia Rena Moten
Vickie Lynn Myers
Tina Kay Plants
Kathleen E. Short
James Albert Smith
Holly Lynn Stutler
Hobert Lee Sutherland
Lisa Suzanne Taylor
Merri Beth Vance
Lisa Rae Weir

Military Commissions

United States Army Reserve Officers' Training Corps

The following individuals will be commissioned Second Lieutenants in the United States Army at Marshall University, May 13, 1989:

ADKINS, Michael D, USAR, Ordnance
ANDERSON, Michael E, USAR, Armor
BAKER, David L, USAR, Military Police
*CASTLEBERRY, Richard K, USAR, Branch Unassigned
DANIELS, David F, Regular Army, Field Artillery
*DRAKE, Eric W, USAR, Armor
FERGUSON, Jay L, USAR, Branch Unassigned
FOSTER, Vicki L, USAR, Branch Unassigned
*FRANKLIN, Aretha G, USAR, Adjutant General Corps
GREEN, Kenneth P, USAR, Field Artillery
*HALL, Regina S, Regular Army, Medical Service
HUTTON, Marc A, USAR, Branch Unassigned
JENNINGS, Roger L, Jr, USAR, Armor
**LOGSDON, Michael T, Regular Army, Quartermaster
*MADISON, James F, II, Regular Army, Ordnance
MANN, Karin T, USAR, Branch Unassigned
MIDKIFF, Michael H, USAR, Ordnance
MILLER, Robert H, Jr, USAR, Branch Unassigned
MOORE, John B, USAR, Branch Unassigned
MORGAN, Theodore E, USAR, Branch Unassigned
MOWERY, John B, Jr, USAR, Branch Unassigned
POSTON, Anthony E, USAR, Branch Unassigned
RAMEY, Gordon II, USAR, Branch Unassigned
SHAFER, David P, USAR, Branch Unassigned
SMITH, Guy F, USAR, Branch Unassigned
*TROY, Mark E, USAR, Branch Unassigned
*TURMAN, Thomas S, Regular Army, Aviation

The following individual has been commissioned Second Lieutenant in the United States Army since May 1988:

**DeJARNETT, Jerry W, Regular Army, Air Defense

* Designates Distinguished Military Student
** Designates Distinguished Military Graduate

Candidates and Degrees Granted

College of Education

Candidates presented by Carole A. Vickers, Dean

Candidates for Degrees May 13, 1989

Bachelor of Arts

Teresa Jeanette Adkins
Vickie Elizabeth Adkins
Kathy Lynn Allbright
Kelly Renea Anderson
Brian Keith Atkinson
Diane Denise Bailey
David Leon Baisden
Brian Allen Baker
Billie Jean Ball
Diana Annett Bracken Ball
Alicia Lynn Barker
Robin Lisa Barker
Bridget Len Barnette
Kelli Ann Bates
Doris Ann Blackburn
Karen S. Blaisdell
Beth Ann Boothe
Gary Lewis Braham
JoAnn Hamilton Brandenburg
Deborah Kay Brewer
Cheryl Dawn Brown
Kelly Jean Brown
Lisa Denise Brown
Shani Rae Brown
Karen Sue Burnell
Amy Annette Calhoun
Marvin Capehart, II
Deborah Lynn Carter
Elizabeth DeBord Carter
Kathy Jeanne Clay
Brenda Lee Conger
David Wayne Cool
Kimberly Coleman Costello

Chrystalle Lee Crabtree
Lois Ann Craig
John Edmond Crowder
Sherlene Courts Dailey
Jill Melinda Davidson
Bruce Edward Decker
Wallace David DePriest
Melissa Beth Dials
Elizabeth Louise Drown
Lisa A. Dunkle
Teresa Ann Duty
Cecilia Yvonne Eckhart
Darla D. Moore Eckhart
Carrie Ellen Edgell
Charlotte Ann Edwards
Patricia Renee Ellis
Nancy Ann Eplin
Roland Douglas Esque
Brian Scott Fish
Amy Dawn Flanagan
Melinda Beth Force
Susan Grace Foy
George Frantz
Denise Kay French
Kevin Thomas Gault
Sharon Jo Gilkerson
Lana Elaine Gillespie
Cheryl Denise Goodman
Cheryl Lynn Grau
Deborah Michelle Osborne Grimmett
Kelly Renee Harper
Larry Dean Hart
Mary Louise Hawkins

Julie Lynne Hellems
Philip William Hoffman
Jennifer Marie Horner
James Eugene Hostottle
James Buddy Hudson
Carol Lynn Hart
Cris Margaret Irwin
Thelma Mae Isaacs, II
Willis Calvin Isaacs, II
Ernestina Johnson
Belinda Kay Kazee
James H. Keatley, II
Brian Edward Knight
Larry Allen LaFon
Angela Dawn Lilly
Rhonda Gail Lilly
Brett Alan Looney
Pamela A. Mackey
Ronda Lee Maddy
Patricia Jean Mallow
Kendra Lea Marcum
Kristin Reidel Martin
Cullena Jill McClanahan
Cosma Ann McClellan
Barbara Budzinski Moody
Donna Kay Mullins
Drema Mullins
Mildred Sue Copley Ooten
Rhonda Jean Patrick
Karen Carrie Peele
Jeanette Ann Phillips
Terry Lynn Plummer
Robin Diane Radcliff

Claudia Plummer Ratcliffe
Daniel Thomas Rechner
Angela Dane Ridenour
Ervin Eugene Rife
Jacqueline Cline Rife
Timothy Lee Rowe
Abigail Runyon
Susan Arminda Runyon
Kimberly Jo Saunders
Susan Tracey Shamansky
Nancy Ann Sluss Shrewsbury
Carol Lynn Sigmon
Sherri Rene Simpson
Paula Jane Smith
Tammy Lynn Smith
Wendy Clark Smith

Denia Renee Spradling
Scott David Stemple
Jill Elizabeth Stevens
Terri Dawn Stiltner
Eva Karen Stroud
Elizabeth Ann Sturgeon
Alicia Dawn Sutton
Lisa Rae Tetoff
Deborah Ann Thompson
Linda Sue Starr Thompson
Cheryl Lynette Timmons
David R. Toler
Cynthia Robin Tolliver
Leah Renee Tolliver
Denise Dawn Vance
Valerie Annette Black Viars

Martha Turley Vickers
Tracy Ann Waddell
Anthony Maurice Walker
Christopher Bryan Ward
Donita Carol Webb
Paula Lee White
Virginia Lorenz Williams
Thomas Alan Wiseman
William David Zeller

Bachelor of Science

Wayne Alan Horn

Degrees Granted December 16, 1988

Bachelor of Arts

Crystal Gay Adkins
Edwina Gladys Allen
Deborah Grace Alley
John Daniel Armstrong
Kara Lynn Baisden
Mary Margaret Payne Barnes
Karen Lynn Beckley
Patricia Susan Bell
Elizabeth Ann Bellomy
Lonnie Ray Berry, Jr.
Richard Frederick Bertozzi
Glennetta Carol Braley
Kimberli Ann Brown
Shari Lynn Bumgarner
Kevin Joseph Burton
Sue Bush
John Robert Carlisle
Linda Eileen Loar Case
Marcia Ann Casto
Beverly Sue Walters Chmielewski
David Russell Clay
Virginia S. Carlisle Clendenen
Bonita Gayle Cline
Gloria Gay Cline
Rudolph Patrick Colombo, II
Sharon M. Adkins Copley
Jefferson Paul Davis, III
Julie Renee Dillinger

Ronald Lee Dixon, Sr.
Betsy Alicia Dorsey
Gerald Raymond Doyle
Dawn Darell Dyer
Katharine Ann Woods Ellis
Maria G. Finley
Cynthia Ann Hesson Forman
Howard Justin Frye
Dennis Wayne Gerlach, II
Sheila Joyce Gillispie
Brenda Jean Graves
John Wyman Graves, II
Victoria Hatfield Griffey
Joan M. Lamb Grimmitt
Louis Alexander Hagan
Robbin Paige Hammons
Rodney Alan Hamrick
Cynthia Ann Haynes
Roger A. Henderson, II
Craig Mitchell Hesson
Angela Tibbs Hoback
Angela Kay Houser
Donna Kay Hughart
Brent Wayne Jarrell
Cheryl Ann Terry Jeffers
Lucinda Kaye McDonald Jones
Penny Jo Jones
Terry W. Kimball

Angela Lynn Kirby Kinder
Gregory D. Lambert
Jamie Lynn Lambert
Cynthia Susan Ledford
Rebecca Jean Lewis
Jacqueline Lyall
Teresa Michele Mann
Rodney Edward Marcum
Michael Green Martin
Jennifer Lee Mayo
Gregory L. McClung
Christine Rose McClurkin-Laslo
Jennifer Ann Markins McComas
Kelly Marie McKenna
Richard Aaron Messich
John Patrick Messinger
Cheryl Dawn McKown Metz
Rebecca Lynn Michael
Jeanette Lee Mobley
Richard Perry Morrone
Carrie Ellen Howser Morse
Patrick R. Murphy
Leith David Murray
Jacqueline Ann Myers
Charlotte R. Oyler
Carmen Melissa Perry
Blythe Reneau Greer Powell
Deborah Hamrick Price

Kimberly Ann Rice
Jennifer Christine Riffe
Pamela S. Rorrer
Edwina Lynn Rutherford
Holly Jayne Ryon
Robert Lynn St. Clair
Linda Ann Salem
Densil Duane Sayre

Jeffrey Jay Shade
Mechiele Rhea Shawver
Alicia M. Simmons
Kimberly Elaine Smith
Eric Lyle Snuffer
Beth Lynn Sprague
Deidre Renae Thompson
Amy Allison Townsend

Angela Beth Kuhner Underwood
Candice Dawn Vance
Cheryl K. Webb

Bachelor of Science

Gregory Scott Gardner
Terri Lynn Loomis

Degrees Granted August 19, 1988

Bachelor of Arts

James Grant Adkins
MaryAnn Archer
Janet Lynn Ashworth
Trudy Irene Benson
Belinda Lee Taylor Brumfield
Kathleen Rene Erdlitz Butcher
Delores Pack Carroll
Velvet Beth Childers
Melody Marie Cross
Charles E. Cushman

Cheri Lynn Graham
Anna R. Hartley
Kimberly Kay Howard
Tracey Elaine Long
Deloris Jean Maynard
Jane Anne Modlin
Jennifer Marie Parsons
Darrell Eugene Preece
Lisa Irene Quinn
Ruth Elaine Sansom

Elizabeth G. Saunders
Melinda Dawn Saunders
Catherine Geneva Hunter Stout
Robert Edward Tinney
Alice Lee White
Lisa Dawn Lester Woolum

Bachelor of Science

Nancy Clark Simmons

Degrees Granted July 15, 1988

Bachelor of Arts

Christina Lee Anderson
Regina Ann Camp
Michael Paul Cazin
Teresa Kay Erwin
Betty Jean Fields
Kelley Lynne Gabrys

Patricia Ann Graziano
Debra Lee Hall
April Renee Palmer
Rodney Allen Powell
Glenna Marie Preston

Jeffrey M. Reynolds
Ernest Ray Richardson
Michelle Lee Rombow
Anna Catherine Stanley
Bonnie Lou Vance

College of Liberal Arts

Candidates presented by Deryl R. Leaming, Dean

Candidates for Degrees May 13, 1989

Bachelor of Arts

Elaine Childs Abraham
Trisha Lynn Ackison
Alma Pennington Adkins
Romanus Oluoma Anabaraonye
Shahrazad Arasteh
Matthew Brian Armentrout
David Lee Baker
Brenda Gail Ball
Lee Allen Bias
Bethel Kae Blankenship
Gregory Ray Bolyard
Beth Ann Bowe
Lisa Dawn Ball Bowen
Kelli Suzanne Burns
Kimberly Dawn Carte
Michele Lynn Carter
Lena Donna Carver
Michele Lynn Cazad
Amy L. Vance Chapman
Carl R. Clay, Jr.
Christopher Kyle Cobb
Cynthia G. Cook
Kevin Paul Cook
Jay Scott Corey
Russell Allen Crane
Eve Catherine Cross
Terry Allen Crump
David Franklin Daniels
Roberta Jeannette Daniels
Lara Dille DeDario
Brian Stephen Doak
Stephanie Shawn Dower
Alice Lane Downey
Belinda Jane Duckworth
Abbey Lynn Dunlap
Michael Eugene Evans
Wayne Ferguson
Robert Austin Flaughter
Joseph Frank Florian
James Edward Ford

Michael T. Francisco
Mary Elizabeth Freeman
Dean Alan Furner
Loretta Lucille Gebhardt
Ethan Andrew George
Gary Blair Gibson
Leah Delane Godby
Erin Kendra Good
Troy Lynn Goodson
John Lewis Green
Beth Ann Groves
Timothy Max Haffelt
Deward Breant Hammond
Timothy Shane Hanshaw
Steven Kyle Hardin
Marc Allan Hutchison
Kimberly Dawn Jefferson
Jill Marie Jerabek
Jennifer Diane Johnson
Maria Manning Johnson
Deidre Renee Jones
Patrick Joseph Kimble
William Henderson Kirvan, III
Robin Lynn Lambert
Nancy E. Larsen
Stephen Douglas Lemon
Susan Rene Lemon
Amy Jarvis Lewis
David L. Lucas
Melinda Jean Martin
Ingrid Ann Mason
Tim Robert Massey, Jr.
Christopher Champe McClung
David Francis McCroskey
Keith McGrath
Robert Lee Messer
Christine Miller
Nancy Lea Minigh
Lisa Marie Moore
Theodore Eric Morgan

Mary Ann Johnson Mullins
Michelle Lea Mullins
Dean Nicholas Mureddu
Krista Kay Nelson
Raymond Allen Nolan
Gregory John Nolasco
Michelle Lenee Nolte
Odetta L. Owen
Stephanie Ann Parker
Gregory K. Perry
Billy Jack Pierce, Jr.
Chris Alan Queen
Charles F. Richardson
Saundra Kay Robinson
Lisa Gayle Rowe
Ginger Lea Sage
Rebecca Lynn Sainato
Gregory Scott Scolapio
Earlene MaDonna Sharp
Kimberly Dawn Shockley
Angela Dawn Smith
Beverly Jean Smith
Maria C. Smith
Theresa Ann Snyder
Jack M. Sparks, II
John J. Spellacy
James Dwight Stacy
Barry Alan Stanley
Trisha K. Stevens
Lora Jean Stuart
Karen Marie Tatar
Dehnis Cleveland Taylor
Carla Ann Theuring
Brenda Kay Thompson
Shannon Michele Utter
Bryan Nelson West
Robert Lee Wheeler
Christina Jane White
Charles Douglas Williamson
Kelly Lynn Yoakum

Bachelor of Science

Ronald Reed Adkins, Jr.
Robert Shawn Burks
Karla Ann Dick
Guy Matthias Kimbrough
Donald Charles Kleppe
Caroline June McClure
Robert W. Tabor

Bachelor of Social Work

Susan Jane Arvin
Alesia Jo Browning
Maria Mantecon Copley
Rocky R. Griffin
Dana L. Hall
Angela Sue Martin
Nora F. Porter
Donald Lee White

Degrees Granted December 16, 1988

Bachelor of Arts

Clinton Ray Bowen, Jr.
John Thomas Byers
Sean Heather Carver
Valerie Dawn Cole
Joseph Patrick Colebaugh
Bobby Gene Compton, II
Sherri Ann Cook
William Brent Cunningham
Kellie D. Dailey
Marianne Elizabeth Danowski
Michael S. DiGennaro
Virginia Ruth Dunlap
Norman Joseph Effingham
Van Michael Flesher
Michael Allen Frye
Annette Sue Harris
Harold William Henson
William B. Hopkins
Roy Joseph Hovanski
Vina Gail Hutchinson
Jill Deidre Jackson

Dawn Kimberly Johnson
Karen Ann Kidd
Linda Carole Knopp
Lorri Ann Laudermilt
Michelle Kathleen Jessica Leonard
Gregory Eugene McDowell
Erin Colleen Mick
James Lee Miles
Connie Ruth Miller
Nancy Elizabeth Miller
Marshall B. Nelson
Kimberley Vonda Newbill
Mary Jean Ney
Lucy Margaret Niemann
Connie Ann Peters
Gregory Edward Pickens
Helen Lynn Ramsdell
David Evan Smith
Bridgett A. Standiford
Francis G. Tanguilig
Lynne Smith Thompson

John Douglas Tocado
Kathy Ann Vallance
Arthur William Zoeckler

Bachelor of Science

Jess Michael Cartwright
Grace Ann Davis

Bachelor of Social Work

David Ronald Stone

Degrees Granted August 19, 1988

Bachelor of Arts

Lois Darlene Austin
Deanna Melinda Bazo
David Lee Burrows
Marjorie Lynn Ferguson
Rebecca Dawn Gillian
Jennifer Beth Green
Robert Earl Hatfield, II

Diane Lisa Kelley
Charles Lee McComas
Michael David Moffa
Velva Nell Moses
Linda Michelle Murnahan
Nancy Lee Nelson
Rebecca Ann Posego

Tracy Annette Ritchie
Kimberly Dawn Runyon
Sharon Michelle Spencer
Deborah Kay Stiles
Richard Scott Vincent
Donald Patrick Wisman

Degrees Granted July 15, 1988

Bachelor of Arts

Michael Alfred Conner
Jane Deanne Cullum
Sue Wells Echols
Karen Ann Kennedy

Bobby Franklin Lipscomb
Kelly Marie McDonnell
Melinda Kay Midkiff
Lisa Lee-Anne Pochick

Surachit Thongbor
Lola Ann Trail

College of Business

Candidates presented by Robert P. Alexander, Dean

Candidates for Degrees May 13, 1989

Bachelor of Business Administration

John Scott Akers	William Todd Deal	Robert Stephen Jarrell
Amy Renee Beter Anderson	Brian Allen Deem	Kelly Sue Javins
Angela Scranage Anderson	Pamela Kristine Dotson	Fred Jefferson
Joseph Audia, Jr.	Lee Boyd Dunfee	Larry Joe Johnson
Louis H. Aulick, Jr.	Joel Ray Dunlap	Angela Lynn Jones
Diann Michelle Baker	Michael Thomas Eaches	Joseph Stuart Justice
Stephanie Jane Baker	Kristina Grace Ellingson	James Phillip Kincaid
Tariq Bashir	Tamara Gale Eubanks	Marc Steven Kitchen
Winona Ann Bays	Johnny Dale Fannin	Kelli Lynn Krepps
Elizabeth Marie Beldon	Shawn Stacy Finnan	Scott William Lacy
Bert Michael Bentley	Robin Leigh Fisher	Tammy Dee Leftwich
James Carroll Bentley	Mary Jo Ford	Natalie Renee Lester
Shari Rae Bianco	Margaret Jean Gibb	Michael Thomas Logsdon
Kimberly Sue Bias	Jeffrey Morgan Gillenwater	Rodman Gilbert Lowe
James Mitchell Bowling	Jay Dee Gleich	Monica Ann Lucas
Victoria Ann Boyd	Kevin G. Gorski	Richard Lee Lykins, Jr.
Katherine Lynn Boynton	Vanessa Gay Grimes	Robert Lauren Maloney
Ricky Dean Bozeman	Cathy Sue Grizzell	Kimberly Lynn Marcum
Leslie Marlene Braun	Dennis R. Gue	Regina Beth Martin
Michael Allen Breeden	Kimberly Dawn Earehart Hardin	William Harold Martin
Jon Clive Brown	Stephen Daniel Harmon	Michael Joseph McCarthy, Jr.
Peter Albert Brown	Jay Hunter Hatfield	Andrea Lucille McClinton
Leslie Renee Buskirk	Todd James Hayes	Phillip Allen McComas
Andrew Nuevas Cabauatan	David Scott Henderson	Ressa Naomi McFann
Jason Joseph Campbell	Julian Dwight Hensley, II	Kermit Hatfield McGinnis
Helen Marie Castle	Clifton Ray Herndon, II	Crystal Lee McGuire
Lisa Marie Casto	Diana Lynn Hicks	Lee Curtis McGuire
David Sam Catizone	Jana Renee Hogsten	Robert Morris McIntire
Ross Michael Cavanaugh	Patricia Gail Holmes	Kevin Lynn McMillen
Mark Rodney Chambers	Joyce Weaver Holtzapfel	Eric Dogan Meadows
Richard Todd Childers	Leigh Ann Aylor Hornbuckle	William Randolph Meadows
Mark Allen Clemens	Timothy Dale Houck	David Lee Merinar, II
Robert Bryon Collier	Jennifer Anne Howell	Down Lee Messinger
Joann Marie Combs	Stephanie Lynn Turner Howerton	Lisa Dawn Mills
Crystal Dawn Cook	Laura Lea Hundley	Thomas Bradley Minton
Robert Paul Cook	Nelson Graham Hutchings	Tennis Gregory Mullins
Jeffrey Stephen Cooper	Jeffery La'Mont James	Leslie Ann Myers
Nedra Camille Davis	Brian Matthew Jarrell	Robert Bruce Myers

Robert Jennings Neace, III
Tamantha Lee Neal
Angela Maria Noble
Cynthia Ann Nosse
John Paul Olive
Beth Anne Osborne
Winnie Sue Pack
Pamela Jean Peele
James Jordan Peltier
Gary Ernest Pennington
Andrew William Perez
David Edward Peterson
Michael Eugene Phillips
James Thomas Pillichody
Shelly Elizabeth Prince
John Stephen Proctor
Beth Ann Rader
Lisa Ann Raines
Luanne Rase
Timothy Darrin Reed

Warren Demps Riffle
Richard Alan Roberts
Michelle Lynn Rollyson
Paul Andrew Russell
Sheila Sumrall Schultz
Timothy Paul Scott
Karintha Lyles Shirley
Phillip Scott Smith
Richard Lee Smith
Christopher S. Stokley
Karen Dawn Stollings
Tonnie Lynn Strobe
Carla Mae Sullivan
Douglas Tiller
William Duncan Todd
George Nathan Topping
Mark Harry Tupis
Charles Lee Urling, Jr.
George Russell Watson
Charles Darnall Webb, Jr.

Brian Lee Weekley
Randall Alan White
Brian Wilson Whitlock
Lisa Rae Williams
Pernell Scott Wilson
Amy Marie Woods
Julia Ann Wooten
Paul Lee Wykle, Jr.
Teresa Lynn Carrier Yates
Angela Kathleen Yoho
Lisa Joan Zizzi

Bachelor of Science

Mary Denise Adkins
Joseph Patrick Carrus
Anthony Edward Gilkerson
Jerry Allen Green, Jr.
David Brian Lawson

Degrees Granted December 16, 1988

Bachelor of Business Administration

William Lee Adkins, II
Allwell Iheanyichukwu Akatobi
Michael Dean Alexander
Henry Gene Arnold
Renea D. Bailey
Donald Edwin Balsler, II
James Stuart Bernstein
Timothy Alan Bibbee
Rickey Allen Billups
Tommy L. Boyd
John David Boylan
Gregory Vincent Boyle
Scott Matthew Brick
David William Brobston
Robert Alan Brown
Susan Lynn Browning
Maurice Douglas Bryson
Stephen William Burriss
Deron Brent Carrico
Robin Sue Clark
Kimberly Ann Coffman
Angela Dawn Collins
Jamie Lynn Cooke

Kay Margaret Cottle
Carlos Gene Crawford
Wanda Gayle Cremeans
Gina Michele McCoy Crick
Marion Dyer
Joan Elizabeth Eicher
Kevin Lee Elkins
Bryan Russell Ellis
Donna Michelle Erwin
Thomas Matthew Fankhauser
Felicia Ann Filie
Steven Anthony Fischer
Parrish Thane French
James Timothy Gillette
John Edwin Goetz, V
Janetta Kay Grimes
Stacey Dawn Grounds
Hassan Mustapha Haidar
Jeffrey Scott Hale
Christopher Glenn Hall
Mary Elizabeth Hartney
J. Todd Hatfield
John William Hayes, III

Scott Allen Hazelett
Beth Ann Heiner
Anthony Curtis Henley
Michele Rene Hensley
Claude Daniel Holt, II
Kenya Michelle Hoover
Vivian Marie Jarrell
Todd C. Jarvis
Gregory Lee Jenkins
Rhonda Workman Justice
John Michael Keller
Calvin DeSales Knott, Jr.
Michael Wayne Lemley
Jon Barton Leonard
Gordon Wyatt Lewis, III
David Wayne Lowe
John Adam Marshok, III
Michael S. Mattern
Michael Edward McCann
Sherri Lynn McClung
Denise Michelle McComas
Liana Michele McCoy
Lloyd Allen McKee

Jeffrey Lynn McWilliams
Rebecca Joan Molnar Meadows
Deborah Ann Mooney
David Edward Nangle
William Lee Neal
Dawna Jean Nelson
Philip Stanley Nelson
John Stephen Pannell
Melissa Ann Parsons
Kimberly S. Payne
Harold E. Pittman, Jr.
Nicholas Stuart Pope
Lawrence E. Price, Jr.
Sherry Ruth Prince
Glenda C. Probst
Robert Guy Ray
Erich Stephen Reger

George Micheal Reger
Jeffrey Scott Reynolds
Robert Michael Richards
James Lee Rodes
Danny Dale Rose
Steven Gregory Rowe
Roy C. Ruddle
Barbara Lynn Runyan
Stephanie Jo Shanklin
Jeffery Daniel Sims
Patricia Beth Starling
Richard Kent Stewart
Jeffrey Loren Stratton
David Brian Sutphin
Jamie Dean Swanagan
David Lee Sydenstricker
Craig Andrew Taylor

Charles Robert Tew
Matthew Ernest Vance
William S. Viers
Leisa Dawn Wamsley
Charles Stephen Weis
Julie Elizabeth Wiegel
Jacqueline Leigh Yeager

Bachelor of Science

Brett Taylor Bias
John Alan Dean
Lesley Kristina Leonhart
Jeffrey N. Miller
Bruce Allen Nutter
Michael Alan Regalla
Glenn Randall Wellman

Degrees Granted August 19, 1988

Bachelor of Business Administration

Christine Renee Akers
Cynthia A. Austin
Lucinda J. Burgess
Gregory Harold Conley
Scott Allen Dean
Mary Ellen Dennison
Timothy Michael Dent
Mary Anne Frame
Jo Anna Gail Fry
David Edward Jarrett

William Richey Kreglo
Carrie Rutledge Matlack
Owen Edward McKay, IV
Todd Lambert Morgan
Jeffrey Linden Newberg
Robert L. Owen
Christopher Spencer Peck
Connie Lynn Rinck
William Keith Robinette
Natalie Gail Stone

Mary Lynn Taylor
James Brent Thompson
Timothy Michael Tomblin
Lori Dawn Fraley Warden
Jay R. Wardwell
John Mosby Wayland
Lisa Renee Wilson
Yir-Wen Yang

Degrees Granted July 15, 1988

Bachelor of Business Administration

Michael William Anastasia
Michael Ray Beller
Jerry Michael Bowen
Charles Taylor Bradley
Melvin Richard Burkholder
Yvonne Marie Carpenter
Charles Richard Centers
David Donaldson Crouch
Brian Keith Dingess
David Alan Earl

Frank Thomas Graff, III
Ralph William Laton
Shane Teris Lewis
Katrina Kay Marshall
James Thomas McKnight, Jr.
Carolyn Ann Jordan Meadows
David Carte Myers
Larry Edward Perry
Cheryl Evonne Beverage Riedel
Richard A. Sayre, II

Regina Bartram Talbert
James Wallace Vance

Bachelor of Science

Jay Anthony Fulks
Thomas Walter Nichols
Kenneth Cooper Warner

College of Science

Candidates presented by E. S. Hanrahan, Dean

Candidates for Degrees May 13, 1989

Bachelor of Science

Leeann Adkins
James Alan Akins
Nicholas Thomas Bedway, III
Michael Dwayne Bratton
Brian Keith Childers
David E. Day
Larry Moore Drown
Brian Francis
Perry Edwin Gerwig
Sandra Gillenwater
Julia Graves
Marla Griffith Haller
Tina Marie Hatfield
Timothy Edward Hicks

Marvin Ray Journell
Cathy M. Durst Judge
Joseph Brigham Justice
Zoe Ann Kirkpatrick
Paula Kay Hatten Larsen
Angela Dawn Lewis
John Carlton Marks
Michael Stuart McCray
Loralea Ashley Mullins
James Michael Nance
Donny Lee Napier
Swati Ojha
Linda Michele Plevich
Mark David Rice

Luther Vernon Richmond
Gregory A. Ross
Angela Rene Sawyers
Daniel Decker Snavely
Robert J. Steigerwald
Kim Marie Stooke
Jonda K. McComas Sullivan
Ralph Dale Triplett, II
James Lewis Turner
Michele Lee Urffer
Roger Vithalani
Mark Stephen Zalaznik

Bachelor of Science in Chemistry

Darin Lee Dotson

Associate in Applied Science

Kristin Diane Jones

Degrees Granted December 16, 1988

Bachelor of Science

Lawrence Joseph Barnes
Ronald Lee Bryan
Alvin Renato Castillo
Robert Clark Christopher
Bilinda Joy Thompson Dawson

Jennifer M. Fyffe
Justina Hope Justice
John Joseph Kearney, Jr.
Kenneth Philip Koerber, III
Sandra Khin That Htwe Mya

Todd W. Rodeheaver
Paul Eugene Talkington
Timothy J. Waugh

Degrees Granted August 19, 1988

Bachelor of Science

Mitchell Dale Adkins
Muhammad Saleem Akhtar
Jeffrey Edward Chaffins

Lisa Dawn Corrin
Ted G. Dolin
Timothy Darryl Justice

John James Keller
Shawn Keith Stover
Christina Cathyren White

Associate in Applied Science

Kelli Dawn Buckley
Peggy Sue Cochran
Christina Marie Florence
Timothy Scott Hull

Robin Lee Brown Lewis
Porcshia Dawn Meadows
Chris Ray Pack
Jeffrey Brian Parker

Michael Eugene Porter
Tammy Carol Sheppard

Degrees Granted July 15, 1988

Bachelor of Science

James Donald Baylous
Douglas Daniel Bossart

Runruk Ratanamalaya
Arnel Edwin Romero

Rhoda Denise Willis
Teresa LeAnn Yoak

College of Fine Arts

Candidates presented by Paul A. Balshaw, Dean

Candidates for Degrees May 13, 1989

Bachelor of Fine Arts

Harold Webb Blevins, Jr.
Camille M. Ciccolella
Bill Sada Conley
James Christopher Crickard
Stuart Gordon Davidson

Charles Roy Dent
William Bryan Frasher
Robert A. Palmer
Matthew Shane Ross

Angela Nell Slover
Lisa Carol Smith
L. Scott Tignor
Brenda May Weekley

Degrees Granted December 16, 1988

Bachelor of Fine Arts

Judy A. Fleming
Ryan Matthew Hardiman

David Allen West

Degrees Granted August 19, 1988

Richard Steele Bailey
Sharon T. Shepherd

John Page Spears, II

School of Nursing

Candidates presented by Carolyn S. Gunning, Dean

Candidates for Degrees May 13, 1989

Bachelor of Science in Nursing

Teresa Lynn Arthur
Robin Renee Berry Barnett
Cindy Childers Bond
Scott Crandall Bradbury
Darline Evonne Brown
Deborah Brooks Childers
Sandra Kay Christian
Peggy Sue Collins
Sharon Darnall Ferguson
Margaret Brown Fitch
Laura Adkins Garretson

Angela Dawn Graham
Kimberly Harbour
Terry Anne Hatton
Theresa Carol Hatten Jackson
Rosemary Lynette Kearns
Cheryl Ann LeDonne
Susan Kay Lester
Vickie Teague McKendree
Kelly Lynn O'Neill
Diane Hudnall Patrick
Rebecca June Rice

Sally Ann Sale
Edwinna Shaffer
Patricia Ann Hancock Stanley
Gwendolyn Sue Frazier Staten
Thelma Elaine Stinespring
Deborah Van Arsdale
Donna Sue VanHoose
Brenda Duty Wilcox
Kathy Jane Simmons Willis
Lisa Boone Willis

Degrees Granted December 16, 1988

Bachelor of Science in Nursing

Sara Beth Honaker
Morgan Lee Pinkerman

Teddy Talbert

Associate in Science in Nursing

Donna Sue Dockter Batts

Regents Bachelor of Arts

Candidates presented by Alan B. Gould, Provost

Candidates for Degrees May 13, 1989

Regents Bachelor of Arts

Gregory Black
Brent Ray Bragg
Ava Denice Greer Burgess
Edward Gordon Cox, Jr.
Marian Ruth Cox
James Edward Davis
Mary Lou Stephenson Decker
Timothy Richard George
Robert Alden Huron

Deloris Jean Bays Jones
David Allen Kyle
Sam L. Massey
Drema Lenora Noble McDonald
Barbara M. Morgan
Mary Sue Campbell Moss
Gilbert Wesley Orr
David Patrick Owens
William Larry Pack

Roger Alan Plymale
Donald Edward Preston
Trudy Adkins Protzman
Marvin J. Ramsey
Kenneth Leroy Seiders
Carla Susanne Smith
Joseph M. Wallis
Sara Brandon Wilson
Titus Lee Workman

Degrees Granted December 16, 1988

Regents Bachelor of Arts

David Gordon Amos
Kimberly Ann Audia
Linda Kay Beegle
Nedra Swiger Bradley
Thomas Stephen Burns
Deborah Childress
Kerry Keith Cline

Thomas Edward Dale
Leslie Terence Davis
Gregory Keith Elkins
Mark Steven Hathaway
Roger Eugene Hayner
Robert William Hibbard
Jermaine Eckart McGregor

James Mark Mulvaney
Marie Ellen Redd
Carolyn Baumgardner Templeton
Cecilia Arambula Tipton
Pauline Ann Vismer
Elizabeth Sue Raiguel Wendling
Michael Workman

Degrees Granted August 19, 1988

Regents Bachelor of Arts

Barbara Smith Accord
Todd Hayse Carter
Douglas Bradner Chambers
Regina Faye Evans
Arley Ray Johnson

Kenneth Leon Marcum
Peggy Guthrie Morrison
Troy Anthony Nicely
Harry Alan Peterson
Christine Veronica Rog

D. Seth Staker
Michael Ray Thompson
Christopher Kent Wallace
David W. Walsh

Degrees Granted July 15, 1988

Regents Bachelor of Arts

Barney Edgar Blankenship
Susan Duncan-Thomas
Barbara Anne Gumport

Marshall Lee Herring
Eugene Hester, Jr.
Kenneth Paul Labanowski

Alan D. Schoolcraft-Williams
Dorothy Louise Ward

Community College

Candidates presented by F. David Wilkin, Dean

Candidates for Degrees May 13, 1989

Associate in Applied Science

Kimberly Ann Adkins
Sharon Kay Adkins
Jeffrey Paul Armstrong
Letha Marie Barber
Kipp Gregory Beaver
Kimberly Renee Beckett
Barbara Ann Smyton Beegle
Robert William Blackburn
Sue Tryon Brady
Paula Denise Brooker
Christina L. Bryan
Stephanie Renee Casto
Byron K. Chanoine, Jr.
Linda Faye Chinn
Melissa Kay Clagg
Tonja Lea Clark
Tawnya S. Click
Chris A. Cole
Sue Anne Conrad
Gloria Jean Coy
Maretta Lynn Cregger
Regina Marie Cyrus
Catholeen Clark Dailey
Catherine Darves
Julie Ann Davis
Sandra Hoover DeLapa
Brenda L. Masker Dolan
Joseph Brian Donahoe
Charles Randall Durst
Keith Allen Eaves
Betty Jane Michels Ellis
Alicia Lee Elmore
Sandra Carol Enloe
Andrea Leigh Enochs
Karen Ann Warren Fischer
Barbara Alexandra Florek
Robert Eldon Friel
Eugalee Hope Gillam
Claudine Marie Gmerek

LeAnn Godby
Lisa Gay Gosnell
Lee Annette Grass
Cynthia Marie Hammons
Karen Coral Harvey
Tony Allen Hatton
Troy Arthur Houchin
Lori Ann Humphreys
Kimberly Sue Hypes
Carla Lynn Irvin
Crystal Lynn Jacks
Tommy Lane Jackson
Kimberly Dawn Johnson
Pamela Lee Kittle
Teresa L. Legg
Jerry Wesley Lewis
Michelle R. Lynch
Teresa Ann Mann
Vanessa Kay Manns
Catherine Marie Mathis
Angela Maynard
Rebecca Anne McCallister
Beverly C. Martin McKinney
Charlotte Jacqueline Meadows
Vivian Marianne Merricks
Sharon Elaine Milem
Michelle Lee Mooney
Tamatha Jean Morton
Kimberly Ann Myatt
Vickie Lynn Myers
Lore Jeanette Neely
Mary Ann Campbell Nelson
Julie Marie Norvell
Iva Jane Pavlis
Stephanie Rene Pelfrey
Christal L. Perry
Tina Kay Plants
Victoria Lynn Varney Prince
Rebecca D. Purvis

Mahshid Rafiee
John Cunningham Rawn
Julia Kay Reed
Tillis Ross
Tina Michelle Salyers
Michael Thomas Searls
Patricia Ann Sheline
Sherry A. Shrewsbury
Rebecca Dawn Simpkins
Eileen Silver Smith
James Rayburn Smith
Jerry Lee Smith
Mary Susan Smith
Terri Lynn Spencer
Claire Ann Spradling
Bradley Douglas Stowers
Hobert Lee Sutherland
James H. Testerman
Phyllis J. Morrison Thacker
Debra Kay Gibson Thompson
Lorrie Ann Thompson
Todd Maxwell Townsend
Trisha Ann VanMeter
Dalena RaDawn Vargo
Carol Lynn Vaughn
Colleen Gayle Vetter
Brian Scott Vigliotti
Eric L. Vogel
Treva Sue Wade
Mary A. Waller
Tammy Renee Watson
Antonia Lei Weaver
Kelle Lorena Weddle
Linda R. White
Katrina Jean Whitten
Shirley Ann Williams
Regina Lynn Williamson
Karen Ann Wilson
Suzann Dare Workman

Degrees Granted December 16, 1988

Associate in Applied Science

Patricia Sue Adkins
Rachel Leath Adkins
Rosann Renee Adkins
James Gaylord Armentrout
Dona Lee Bergmann
Nicholas Shawn Blair
Alice Marie Butcher
Karen Sue Cade
Dena M. Callicoat
Stephanie Lynn Radcliff Campbell
Traci Michele Campbell
Frances Rene Carico
Neena K. Carte
Naomi Sue Childers
Bobbi Lynn Clark
Melanie Sue Clark
Barbara S. Collins
Karen L. Condron
Melissa Dawn Cooper
Daniel Dale Craig
Leigh Ann Dailey
Kelly A. Dickens
Constance Joan Fisher

Eddie D. Fisher
Kathy Lynn Fisher
Jackie L. Fry
Fern Marie Hood
Opal Elaine Huskins
Val Edward Jeffers
Christopher K. Keaton
Tommie Kelley
Vonda Carlena Bryant Kreglo
Priscilla Ann Newland Maday
Kristi Leigh Mahaffey
Gay Edward McCabe, Jr.
Tina Louise McCoy
Kelly Suzanne Mondy
Leann Michele Morehead
Kecia Rena Moten
Angela Lynn Motz
Timothy Todd Mullins
Katherine Ellen Mylar
Gregory Scott Nolan
Pamela Marie Payton
Michael D. Pelfrey
Joann P. Perkins

Kathy Denise Poole
Patricia Sue Preece
Gary Lee Rambacher, II
Todd Anthony Robertson
Lisa Gail Robinson
Delmo Densel Ross
Kathleen E. Short
James Albert Smith
Mary Susan Smith
Holly Lynn Stutler
Lisa Suzanne Taylor
Michael A. Taylor, II
Donna K. Vail
Merri Beth Vance
Terri Renea Varney
Larry D. Vititoe
Steven Brian Waller
Lisa Rae Weir
Stephanie Kay Wilkinson
Christie Lea Williams
Kevin F. Winton
Terri Lawanda Bowen Wroten
Susan Faye Yates

Degrees Granted August 19, 1988

Associate in Applied Science

Connie Jean Adkins
Debra Browning
Janette Lee Gibson
Teresa Ann Hall

Barbara Noffsinger Kosa
Dee Ann Lambert
Brenda K. Neville

Associate in Arts

Susan Dorrell Mathias

Degrees Granted July 15, 1988

Associate in Applied Science

Tamyra Shea Anselmi
Alice Lynn Blankenship
Richard Wayne Butler
Carla Jo Clark

Eugene Reed Cook
Marlene Edwards
Sherry S. Eling
Jonathan L. Koerber

Peggy Ann Lacy
Annette Cecilia Morrison
James Franklin Pike
Rhonda Lynn Stollings

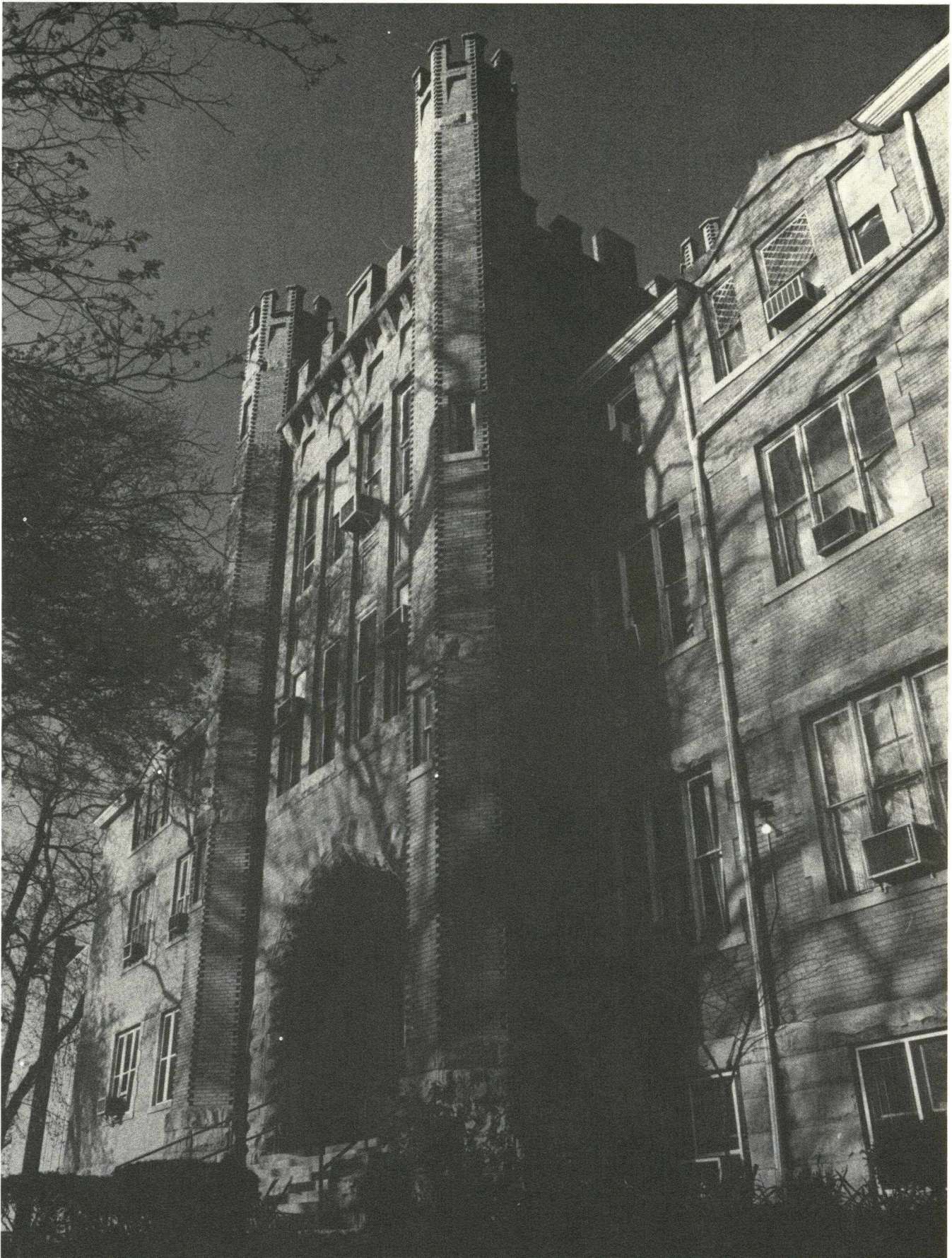

Graduate School

Candidates presented by Leonard J. Deutsch, Dean

Candidates for Degrees May 13, 1989

Master of Arts

Mohammed Ahmed Ebrahim Ahmed
Davis and Elkins College
Political Science

Terri Lynn Bowen
Marshall University
Counseling

Nefer Eileen Denny
Marshall University
Counseling

Melissa Ann Akers
Marshall University
Early Childhood Education

Mary Elizabeth Bowling
Ohio University
English

Dean Dippolito
Marshall University
Counseling

Melissa Ann Baker
Marshall University
Political Science

Everetta Jo Hall Boyd
Marshall University
Elementary Education

Deborah Lauraine Double
Rio Grande College
Special Education

Jacob Lamar Bapst
Rio Grande College
Communication Arts

Christopher Daniel Campbell
Davis and Elkins College
Counseling

Hazel Sue Edmonds
Marshall University
Counseling

Carson Barker
Marshall University
Educational Administration

Mary Elizabeth Eddins Campbell
Marshall University
Speech Pathology and Audiology

Brenda Jane Evans
University of Missouri at Kansas
English

Lisa Ann Bennett
Marshall University
Counseling

Danny Ray Cantrell
Concord College
English

Charles Nile Evans
Marshall University
Educational Administration

David Shawn Berry
Marshall University
Music

Deborah S. Carson
Glenville State College
Elementary Education

Kimberly Curry Fleener
Ohio University
Secondary Education

George Franklin Bills
Marshall University
Counseling

Laura Estep Cooper
Marshall University
Educational Administration

Mary Susan Fouch
Berea College
Special Education

Robin Lynn Harless Blakeman
Marshall University
Counseling

Christine E. Crannell
Fairmont State College
Counseling

Kathryn Ann Haddad Goodman
Marshall University
Communication Arts

James Franklin Bolen
Marshall University
Counseling

Mark Rahal Crutchfield
Marshall University
Speech

Lana Jo Hardy
Morehead State University
Home Economics

Penny Lynn Booth
Marshall University
English

Marcia Ann Meadows Davis
Marshall University
Elementary Education

Kimberly Ann Pierce Higginbotham
West Virginia State College
Special Education

Pamela Steed Hill Marshall University <i>English</i>	Barbara Kay Overfield Georgetown College <i>Elementary Education</i>	Stone R. Stafford Bluefield State College <i>Elementary Education</i>
Lisa Claire Hindmarsh West Virginia University <i>Music</i>	Carolyn Sue Howard Oxley Marshall University <i>Counseling</i>	Julie Lynn Stamper Marshall University <i>Speech Pathology and Audiology</i>
Stephen Russell Holley Marshall University <i>Speech</i>	Michael Eugene Perry Marshall University <i>Counseling</i>	Jerri Gerlach Stephens Glennville State College <i>Educational Administration</i>
Beth Ann Bradley Jenkins Marshall University <i>Special Education</i>	Anthony Lee Pollard Morehead State University <i>Political Science</i>	Miriam E. Stepp Marshall University <i>Counseling</i>
Thomas Lee Johnson Marshall University <i>Counseling</i>	Winifred Frances Powers Marshall University <i>Counseling</i>	Michelle Kay Stevens Concord College <i>Reading Education</i>
Robert Lee Jones, II North Texas University <i>Educational Administration</i>	Randell Scott Price Rio Grande College <i>Counseling</i>	Bang-Yong Su East China Normal University <i>Educational Administration</i>
April Melissa Lawhorn Marshall University <i>Counseling</i>	Cherie Kay Pyles Marshall University <i>Early Childhood Education</i>	Krista Carey Thacker Marshall University <i>Counseling</i>
Sharon Barker Leslie Marshall University <i>Biological Sciences</i>	Catherine Crump Richards Marshall University <i>Elementary Education</i>	Paula Nancy Thomas Marshall University <i>Speech</i>
Warren Clifton Lyon, II West Virginia State College <i>Special Education</i>	Sesilia Ann Riley Marshall University <i>Secondary Education</i>	Jon Landis Wall Lincoln Memorial University <i>History</i>
Janet Lee Mahon Marshall University <i>Counseling</i>	Ellen Marie Risch Marshall University <i>Sociology</i>	Robert L. Warnick, III California University of Pennsylvania <i>Speech</i>
Steve Ternenge Malu Rio Grande College <i>Political Science</i>	Karen Sue Rohrbach Marshall University <i>Secondary Education</i>	Tola Anne Webb Marshall University <i>Elementary Education</i>
Pamela Diane Stephens Mitchell Marshall University <i>Counseling</i>	Robin Louise Ross Marshall University <i>Biological Sciences</i>	Kimberly Lynne Werner Marshall University <i>Early Childhood Education</i>
Sandra Jean Werling Nash Wright State University <i>Reading Education</i>	Susan I. Shapiro Clarion State College <i>Speech Pathology and Audiology</i>	Carolyn Lee Whipp West Virginia University <i>Speech</i>
Leon T. Newton Marshall University <i>Political Science</i>	Wylma Carole Skean Marshall University <i>Business Education</i>	Rick D. Whisman Marshall University <i>Psychology</i>
Irene Skeens Orrick Marshall University <i>English</i>	Kathleen Brown Smith Marshall University <i>Special Education</i>	Gary Alan White Fairmont State College <i>Psychology</i>

Kathryn Ann Snyder Wood
Ohio University
Special Education

Master of Science

Kathryn B. Akin
Texas Agricultural and
Mechanical University
Community Health

Abdullah Sulaiman Al-Hazzaa
Islamic University
Accounting

Cynthia M. D'Aurora Baker
West Virginia University
Vocational Technical Education

Elizabeth C. Ball
Concord College
Vocational Technical Education

M. Victoria Berry
Marshall University
Geography

Karen Taylor Blackburn
Eastern Kentucky University
Safety

R. Thomas Bowden
Marshall University
Biomedical Sciences

Karol Jean Bradshaw
West Virginia University
Vocational Technical Education

Machelle Lynn Bumgarner
West Virginia Institute of Technology
Safety

Robert David Carpenter
Marshall University
Safety

Dolores Dempsey Conley
Marshall University
Vocational Technical Education

Jack Wallace Cook, Jr.
Marshall University
Safety

Victoria Hager Copley
Pikeville College
Vocational Technical Education

David Christopher Dome
Centre College
Biomedical Sciences

Deborah Ann Hainer Farmer
Marshall University
Vocational Technical Education

Daniel Paul Fiedorczyk
Glennville State College
Health and Physical Education

Judith Ann Gravely
Marshall University
Safety

Jerry Wayne Haskins
Mississippi State University
Safety

Karen Diana Kime Hershfeld
Virginia Polytechnic Institute
Adult Fitness/Cardiac Rehabilitation

Bobby Ellsworth Hill
Murray State University
Safety

Michael Joseph Hlywa
Wilmington College
Health and Physical Education

Tammy Lynn Cantees Howard
Pikeville College
Vocational Technical Education

Phillip Aaron Jones
Fairmont State College
Safety

Kathryn Kendrick
Concord College
Biomedical Sciences

Jeffrey Alan Kern
Allegheny College
Health and Physical Education

Jacquelynn Anne Kulish
Ithaca College
Health and Physical Education

Joseph Robert Leaman
West Virginia Wesleyan College
Health and Physical Education

Wanda Aileen Lehman
West Virginia University
Vocational Technical Education

Jimmie Sue Pridemore Mazon
Marshall University
Safety

Joa Lynn McCorkle
Marshall University
Criminal Justice

Larry Howard McDonald
Marshall University
Safety

Steven C. Newman
Ohio University
Safety

Veronica Lynn Perry
West Virginia Institute of Technology
Vocational Technical Education

Joseph M. Richards
Bluefield State College
Safety - Mine Safety Option

Mary Frances Ciccolella Schwertfeger
West Virginia University
Vocational Technical Education

Randy Alan Shaw
Eastern Kentucky University
Safety

Elwood D. Sheets
Bluefield State College
Safety

Michael Dwayne Smith
Marshall University
Vocational Technical Education

Jerry D. Stover
Glennville State College
Vocational Technical Education

Kathryn K. Taylor
Concord College
Biomedical Sciences

Vancil Clayton Thomas, II
Berea College
Vocational Technical Education

William David Viars
Bluefield State College
Safety

Donald Stephen Wellman
Marshall University
Chemistry

Joan Carol Wheeler
Marshall University
Criminal Justice

Lloyd Wheeler
Marshall University
Safety

Pamela Moricle Wilson
Radford University
Vocational Technical Education

Fred Bishop Woods
West Virginia State College
Criminal Justice

Tabitha Louise Woy
Fairmont State College
Vocational Technical Education

Janet L. Wright
University of Charleston
Library Science Education

Ralph David Wyant
Marshall University
Safety

Master of Business Administration

Ellis Ray Adkins
Marshall University
Business and Commerce

Tamela Browning-Jerrell
Marshall University
Business and Commerce

Michael D. Copenhaver
Marshall University
Business and Commerce

Thomas Andrew Gesner
West Virginia Institute of Technology
Business and Commerce

Elizabeth Emerson Hanrahan
Marshall University
Business and Commerce

John Christopher Hill
Marshall University
Business and Commerce

Catherine LaVada Huffman
Marshall University
Business and Commerce

Louis Joseph Martin
Marshall University
Business and Commerce

Margaret Sue McDonald
Marshall University
Business and Commerce

Stephen Joe Melton
West Virginia University
Business and Commerce

R. Neil Montgomery
West Virginia University
Business and Commerce

Malavalli Shankarappa Nagesh
BMS College of Engineering
Business and Commerce

James David Perry
Marshall University
Business and Commerce

Lisa Lay Powers
Marshall University
Business and Commerce

Kevin Darre Queen
Clarkson College
Business and Commerce

Robert Llewellyn Salton
West Virginia University
Business and Commerce

Paul Geoffrey Sawyers
Marshall University
Business and Commerce

Ron E. Schultz
Missouri University
Business and Commerce

Kenneth Lee Smith
Eastern Kentucky University
Business and Commerce

Darrell Ray Stepp
University of Toledo
Business and Commerce

James Edward Tippie, Jr.
Marshall University
Business and Commerce

Ronald D. Williamson, Jr.
Eastern Kentucky University
Business and Commerce

Jeffrey Alan Wilson
West Virginia University
Business and Commerce

Master of Arts in Journalism

Aline Krikor Bezdikian
University of State of New
York at Albany
Journalism

Amy Elizabeth Bolen
Marshall University
Journalism

David Spencer Mudie
West Virginia State College
Journalism

Lee Ann Smith
Marshall University
Journalism

Cynthia Ann Troutman
West Virginia University
Journalism

Degrees Granted December 16, 1988

Master of Arts

Deborah Kay Adkins Marshall University <i>Speech</i>	Barrie Lyn Kaufman Marietta College <i>Art</i>	James Cole Smith Marshall University <i>Communication Arts</i>
Scott Anthony Adkins Marshall University <i>Special Education</i>	Hou Kun Hebei University of China <i>Political Science</i>	Teresa Martin Stark Marshall University <i>Speech Pathology and Audiology</i>
Deborah Copeland Pugh Arbaugh Marshall University <i>Elementary Education</i>	Susan Kay McCamey Marshall University <i>Special Education</i>	Norma Norine Taylor Berea College <i>Elementary Education</i>
Maureen Patricia Brennan West Virginia Wesleyan College <i>Home Economics</i>	William Rickey Meade Marshall University <i>Elementary Education</i>	Joan Mary Trimble Hope College <i>Elementary Education</i>
Linda Fletcher Bryant East Tennessee State University <i>Art</i>	Linda Dale Endicott Montgomery Marshall University <i>Special Education</i>	Linda Carol King Van Meter University of Kentucky <i>Special Education</i>
Bruce Allen Bucholz Clarion State College <i>Special Education</i>	Patricia Ann Varney Montgomery Marshall University <i>Special Education</i>	Steven D. Vincent Glenville State College <i>Special Education</i>
Patricia Lynn Campbell Marshall University <i>Speech</i>	KimberLee Mudge Marshall University <i>Biological Sciences</i>	Katherine L. Waggoner Concord College <i>Reading Education</i>
Cheryl Minnix Carey Fairmont State College <i>Elementary Education</i>	Nancy Jefferson Murrell Marshall University <i>Elementary Education</i>	Joseph Muchene Wangugi West Virginia University <i>Political Science</i>
Lee Kern Dunlap University of California <i>Special Education</i>	Martha H. Mynes West Virginia State College <i>Home Economics</i>	Terri Lee Ward Marshall University <i>Speech Pathology and Audiology</i>
Willie F. Flannery, III Marshall University <i>Speech Pathology and Audiology</i>	Carl Parsley, Jr. Pikeville College <i>Educational Administration</i>	Virginia Elizabeth West Marshall University <i>Speech Pathology and Audiology</i>
Debra Lynn Peck Hanna University of Charleston <i>Business Education</i>	Carroll Martin Peterson New Jersey Institute of Technology <i>Counseling</i>	Wanda C. Wilson Marshall University <i>Special Education</i>
Kirk Allen Hickie Ball State University <i>Music</i>	Charles Henry Peterson, II Marshall University <i>Geography</i>	Loukia Zikkos Marshall University <i>Speech Pathology and Audiology</i>
Sheryl Lynn Hoke Marshall University <i>Speech Pathology and Audiology</i>	Don Lewis Roberson Marshall University <i>Educational Administration</i>	
Papa Subbiah Kanth West Virginia State College <i>Special Education</i>	Aileen Elizabeth Smith Marshall University <i>Counseling</i>	

Master of Science

Brian Richard Becker
Illinois Institute of Technology
Safety

Alan Edward Brant
Marshall University
Biological Sciences

David Roger Burmaster
Burlington County College
Safety

Grace Patricia Stotz Calvarese
Marshall University
Vocational Technical Education

Robert James Carl
Marshall University
Criminal Justice

Joseph Okwy Chukwu
Marshall University
Safety

Richard Gregory Cover
Marshall University
Criminal Justice

Jerry W. DeJarnett
West Virginia University
Health and Physical Education

Adriana Drost
University of Tuebingen
Biomedical Sciences

Lorna Lorrain Benner Frye
Shepherd College
Vocational Technical Education

Rebecca Lee Fyffe
Marshall University
Geography

Eugene L. Gathright
University of Mississippi
Safety

Mindy Aude Glick
West Virginia University
Library Science Education

Mary Kathryn Justice
West Virginia University
Health and Physical Education

Dennis J. Kennedy
Kutztown State College
Vocational Technical Education

Robert Milton Lawrentz
West Virginia Institute of Technology
Vocational Technical Education

David Hadley Lieving
West Virginia University
Adult Education

Ernest Harold Marcum
Marshall University
Safety

Leah Michele Maynard
Marshall University
Adult Fitness/Cardiac Rehabilitation

Dorothy Jeffries McGraw
Marshall University
Library Science Education

Larry Eugene Moore
McKendree College
Safety

Charles A. Pollock
Concord College
Vocational Technical Education

Christopher Todd Pulice
Fairmont State College
Criminal Justice

Paul David Ragland
Marshall University
Safety

Patricia Ann Reger
Fairmont State College
Vocational Technical Education

Gary Keith Salyers
Marshall University
Safety

Barbara Ann Wright Visnic
West Liberty State College
Vocational Technical Education

Joseph K. Weis
Eastern Kentucky University
Safety

Malcolm Russell Wimbish
Marshall University
Safety

Laura J. Wyant
Marshall University
Vocational Technical Education

Master of Business Administration

Brigitte Elise Boggs
Marshall University
Business and Commerce

Gayle Lea Casto
West Virginia Institute of Technology
Business and Commerce

Marilyn K. Simmons Fox
Marshall University
Business and Commerce

Judy Elaine Wheeler Lawhorn
Marshall University
Business and Commerce

Charles Robert Moss
Glennville State College
Business and Commerce

John W. Niemeyer
Appalachian Bible College
Business and Commerce

Rebecca A. Weeks
Marshall University
Business and Commerce

Master of Arts in Journalism

Peter Caldicott
Milligan College
Journalism

Nancy Kay Drake
Marshall University
Journalism

Karen L. Garcia
Marshall University
Journalism

Jean C. Neel
Marshall University
Journalism

Degrees Granted August 19, 1988

Master of Arts

- | | | |
|--|--|--|
| Carol Herbitter Bailey
Marshall University
<i>Psychology</i> | Sharon Marcum Eanes
Bluefield State College
<i>Elementary Education</i> | Craig Robert Laing
Marshall University
<i>Geography</i> |
| Danna S. Andrews Bailey
Marshall University
<i>Special Education</i> | John Phillip Fisher
Marshall University
<i>History</i> | Melinda Ann Mann
Marshall University
<i>Elementary Education</i> |
| Kimberly Ann Barton
Marshall University
<i>Elementary Education</i> | Karen S. Fox
Marshall University
<i>Special Education</i> | Terri Vonne McConda
Marshall University
<i>Home Economics</i> |
| Martha Norumit Boonsue
West Virginia University
<i>Secondary Education</i> | Cheryl Maddy Garrison
Marshall University
<i>Reading Education</i> | Awyn Danielle McQueen
Shenandoah College and
Conservatory of Music
<i>Music</i> |
| Linda Leigh Tucker Bowers
Marshall University
<i>Counseling</i> | Charles William Glover, II
Marshall University
<i>Music</i> | Debra K. Warden Muncy
Marshall University
<i>Special Education</i> |
| W. Russell Bowers
Marshall University
<i>Political Science</i> | Kimberly Anne Godfrey
Marshall University
<i>Psychology</i> | Terri Mitchell Myers
Marshall University
<i>Secondary Education</i> |
| Betty Jo Dean Burgess
University of Charleston
<i>Elementary Education</i> | Barbara Jean Goldcamp
University of Dayton
<i>Reading Education</i> | Diana Scott Oliver
Marshall University
<i>Counseling</i> |
| Connie Barr Cadle
West Virginia Institute of Technology
<i>Reading Education</i> | Rick Allen Haught
Glennville State College
<i>Geography</i> | Suzy Byrd Perry
Marshall University
<i>Psychology</i> |
| Ronald Joseph Caviani, Jr.
Northern Michigan University
<i>Music</i> | Nancy Karen Lewis Hawk
University of Kentucky
<i>Secondary Education</i> | Danny Ray Phillips
Marshall University
<i>Elementary Education</i> |
| Montserrat Miller Chambers
Marshall University
<i>History</i> | John D. Hicks
Alderson-Broadus College
<i>History</i> | Susan M. Pittenger
East Stroudsburg University
<i>Psychology</i> |
| Christine Winiford Cline
Concord College
<i>Secondary Education</i> | Diane Carol Stanley Hughes
Concord College
<i>Elementary Education</i> | Lisa McClure Prichard
Marshall University
<i>Elementary Education</i> |
| Cary Layne Collins
Marshall University
<i>Music</i> | Billie Irene Rowe Johnson
Marshall University
<i>Psychology</i> | Barbara Swain Queen
Eastern Kentucky University
<i>Special Education</i> |
| Helen Browning Curry
Marshall University
<i>Special Education</i> | Kathryn Ann Johnson
Marshall University
<i>Special Education</i> | Donovan Watts Quesenberry, III
Marshall University
<i>History</i> |
| Pamela Gay Davis
Marshall University
<i>Psychology</i> | Jaime Leigh Keeney
Marshall University
<i>Elementary Education</i> | Amy Lou Radcliff
Ohio University
<i>Speech Pathology and Audiology</i> |

Nickey L. Raynes
Marshall University
Psychology

Susan Grace Blair Rogers
Otterbein College
Reading Education

Joseph C. Swen Sagbe
University of Liberia
Reading Education

Marjorie Elaine Sheppard
Marshall University
Psychology

Nina Light Shinaberry
West Virginia State College
Psychology

Patricia Conley Spradlin
Marshall University
English

Alice Delma Doria Stevens
Ohio University
Elementary Education

Lucy Andrick Sullivan
Marshall University
Home Economics

Janet McMullen Sumpter
Marshall University
Early Childhood Education

Janet Lynn Thiede
Marshall University
Speech

B. W. Thornton
Marshall University
Secondary Education

Bharaty Venkatanarayanan
Indra Prastha College
Political Science

Vivian Osborn Vinton
Kent State University
Special Education

Randall Mac Webb
Marshall University
Special Education

John Hunter Womack
Marshall University
Speech

Catherine Morris Wright
University of Kentucky
History

Master of Science

Dick Warren Allison
Marshall University
Vocational Technical Education

Kelly D. Ambrose
Marshall University
Criminal Justice

Aylin Atakkaan
Marshall University
Biological Sciences

Bill Eugene Bailey
Marshall University
Geography

Donald Scott Bell
Marshall University
Safety

Carol S. Bowen
Marshall University
Criminal Justice

Rodric M. Breland
Marshall University
Safety

Nancy Jane Brown
Marshall University
Safety

Annalee Virginia Carlson
Davis and Elkins College
Vocational Technical Education

Patty Bledsoe Cazad
Marshall University
Safety

Loida Lahoz Crum
Marshall University
Vocational Technical Education

Rebecca Ann Davis
West Virginia University
Vocational Technical Education

James Blasingame Glover
University of Charleston
Biological Sciences

Terry Lee Goolsby
Western Kentucky University
Chemistry

Terri Hill Hagy
Marshall University
Vocational Technical Education

Michael Lee Hemphill
West Virginia University
Health and Physical Education

Debra Douglas Hesson
Marshall University
Physical Science

Anne Margaret Hoylman
Marshall University
Biological Sciences

Donald William Johnson
Davis and Elkins College
Vocational Technical Education

Wendy Charlene McGuire Judd
Ohio University
Adult Education

Loretta Suzan Marple
Glenville State College
Vocational Technical Education

Mark A. McComas
Concord College
Health and Physical Education

Patrick Glen McGinnis
West Virginia University
Health and Physical Education

Jennifer S. Miller
Marshall University
Vocational Technical Education

Donald Lee Mills, Jr.
Marshall University
Safety

Douglas Lee Pittman
Mount Vernon Nazarene College
Biological Sciences

Mary Katherine Prino
Marshall University
Safety

Kathy Jane Quesenberry
Concord College
Vocational Technical Education

Donna Jean Conrad Singleton
Glennville State College
Vocational Technical Education

Janie Ellen Crane Spahr
Fairmont State College
Vocational Technical Education

Rozella Fay Wilfong Stover
Marshall University
Vocational Technical Education

James Evans Terry
Marshall University
Criminal Justice

Eva Madorum Ujcich
West Liberty State College
Vocational Technical Education

Frank Anthony Ujcich
West Liberty State College
Vocational Technical Education

Mark Brian Watson
Marshall University
Biological Sciences

Lisa Lea Weaver
Marshall University
Vocational Technical Education

Linda Ledsome Wendling
West Virginia State College
Vocational Technical Education

Jack J. Wilks
University of Minnesota
Safety

William Clark Wilson, II
Marshall University
Health and Physical Education

Bradford L. Wind
Marshall University
Mathematics

Geneva Sue Workman
West Virginia Institute of Technology
Adult Education

Yi Xin
Xinxiang Normal College
Biological Sciences

John Lawrence Zumpetta
West Virginia University
Vocational Technical Education

Master of Business Administration

Diane Kay Dannelly Cagle
West Virginia State College
Business and Commerce

William Todd Hickman
University of Kentucky
Business and Commerce

Hement Kumar Jain
S.G.S. Institute of Technology and
Science of India
Business and Commerce

David Timothy Kincaid
Marshall University
Business and Commerce

Degrees Granted July 15, 1988

Master of Arts

Tamara E. Peyton Alberts
Marshall University
Elementary Education

Surasak Apichom
Morehead State University
Art

Amy Lynn Ataei
Salem College
Art

Vivian Carol Vance Atkinson
Marshall University
Special Education

Shelli Doddridge Beckett
Marshall University
Counseling

Martha Caroline Berry
Marshall University
Political Science

Kristi Shields Brewer
Concord College
Speech

Lou Ellen Chatterton
Marshall University
Special Education

Patricia Jean Cobb
Marshall University
Music

John Joseph Cook
Ohio University
Counseling

Gregory Alan Gillmeister
West Virginia Institute of Technology
Mathematics

Willa Hammonds Hall
Marshall University
Elementary Education

Ann E. Henson
Marshall University
Reading Education

John Garfield Hudson
University of Charleston
Educational Administration

Lisa Melton Hutchinson
Marshall University
Special Education

Robert Mason La Fon
Marshall University
Political Science

Barbara Roush Lansdale
Marshall University
Art

Gregory Eugene Leach
Marshall University
Mathematics

Donald Ivan Lowe
Eastern Kentucky University
Speech

Diane Ruth McCoy
Marshall University
Library Science Education

Linda R. McGraw
Ohio University
Music

Jane Eastham McKee
Marshall University
Elementary Education

Margaret Ann Casey Morgan
Marshall University
Elementary Education

Anna Jene Turner O'Brian
Morehead State University
Special Education

Douglas Charles Pitzer
Iowa State University
Educational Administration

Lisa Ann Poole
Ohio State University
Speech

Mary Lynn Powell
Marshall University
Elementary Education

Brenda Louetta Preston
Marshall University
Elementary Education

Eric Watson Shelburne
Marshall University
History

Cynthia L. Sperry Shoemaker
Marshall University
Secondary Education

Debbie Diamond Simmons
Marshall University
Educational Administration

Dorinda Lee Smith
Marshall University
Special Education

Sharon Elaine Smith
Marshall University
Special Education

Elizabeth Kay Sturgeon
Marshall University
Educational Administration

Margaret C. Taylor
Central School of Speech and
Drama of England
Speech Pathology and Audiology

Elizabeth Ann Thompson
Marshall University
Special Education

Jaylen Kay Sperry Turner
Marshall University
Secondary Education

Mary Frances Brothers
West Virginia State College
Adult Education

Michael Patrick Browning
University of Charleston
Vocational Technical Education

Deborah Kay Copley
Marshall University
Safety

Carolyn Kubilis Culp
University of Alabama
Biological Sciences

Leslie Carole Godfrey
Glenville State College
Vocational Technical Education

Diana Porter Haddox
West Virginia University
Accounting

William Gene Linville
West Virginia State College
Vocational Technical Education

Anne Raiguel Matics
West Virginia University
Adult Education

Janet Layne McDonnell
Alderson-Broaddus College
Adult Education

Gregory Allen McKay
University of Indiana
Biological Sciences

Robert Ernest Norman
Marshall University
Biological Sciences

John Alfred Riddle
West Virginia Institute of Technology
Vocational Technical Education

Kathryn Gwen Rollins
Marshall University
Vocational Technical Education

Naomi Curry Shadbolt
Concord College
Safety

David Franklin Simmons
Colorado School of Mines
Vocational Technical Education

Carl Edward Sparks
Marshall University
Vocational Technical Education

Susan Peake Thompson
Pikeville College
Vocational Technical Education

Beth Ellen Casto Williams
Fairmont State College
Vocational Technical Education

Master of Business Administration

John David Stuart
Marshall University
Business and Commerce

School of Medicine

Candidates presented by Charles H. McKown, Jr., Dean

Candidates for Degrees May 13, 1989

Doctor of Medicine

Val Leslie Richey Acuna
Marshall University

Clark D. Adkins
Marshall University

Robert Charles Anton
Marshall University

Trudi Louise Bash
Marshall University

Janna Wilgus Cundiff
Marshall University

Richard Brian Boster
Marshall University

Richard Leslie Callihan
University of Kentucky

Gregory Alan Carico
West Virginia University

Karen Elaine Clark
West Virginia University

Carol Susan Harvey Cooper
Marshall University

Pamela A. Cyrus
Marshall University

Michael Gene Douglas
Marshall University

Arnold E. Drummond
Ohio University

Robin Lynn Chaney Feese
Berea College

Eric R. George
Marshall University

Michael Warren Gibbs
Marshall University

Mary Manakkil Griffith
Marshall University

Larry Dean Hathaway
Purdue University

David Frederick Hubbard
West Virginia University

Tyshaun Michele James
Marshall University

Richard Allen Kesselring
Glenville State College

Jonathan P. Lilly
Marshall University

Joseph H. Lock, Jr.
West Virginia University

Mukul Pintoo Maheshwari
West Virginia State College

Sandra Tereza Maia
Marshall University

Sandra Echols Marshall
Wake Forest University

Nicholas John Passero
Marshall University

John Edward Perry
Virginia Polytechnic Institute
and State University

Teigha Jan Randolph
East Tennessee State University

Mathew Gus Sokos
West Virginia University

Pamela S. Stallo
Marshall University

Debra Stultz St. Clair
Marshall University

Gary Stoner
University of Pittsburgh

Dawn Deanna Sturgill
Tulane University

Paulette Suzanne Wehner
Notre Dame University

William Nichols White, II
Dartmouth College

Sandra L. Zahradka
Jamestown College

William Matthew Zban
Marshall University

West Virginia University - Marshall University Cooperative Doctoral Program

Degrees Conferred by John E. Jones, Vice President for Health Sciences, West Virginia University

Candidates for Degrees May 13, 1989

Doctor of Education

Nanetta Fults
Ohio University

Giovanna Morton
The Catholic University of America

Doctor of Philosophy

Laurie Ann Scott
University of Maine

Degrees Conferred December, 1988

Doctor of Education

Charles Kent Runyan
Marshall University

Doctor of Philosophy

Elizabeth Ann Caputi Hoffman
Michigan State University

Doctoral Dissertations

May 1989

Nanetta Fults
Dr. Neil Gibbins, Chair
"Inservice Education: The Effect of Teacher Involvement, Follow-up Activities, and Selected Teacher Characteristics"

Giovanna Morton
Dr. Ermel Stepp, Chair
"Historical Study-West Virginia Board of Examiners for Registered Professional Nurses (1950-1987): Impact on Standards of Nursing Education in West Virginia"

Laurie Ann Scott
Dr. Monica Valentovic, Chair
"Attenuation of Cisplatin Nephrotoxicity in STZ-induced Diabetic Animals"

December 1988

Elizabeth Ann Caputi Hoffman
Dr. William C. Kopp, Chair
"Effect of Adenosine Deaminase Inhibition on the in Vitro Immune Response to Sheep Red Blood Cells"

Charles Kent Runyan
Dr. Neil Gibbins, Chair
"The Beginning Teachers' Personality Needs and the Perceived School Climate in West Virginia"

Masters Theses

May 1989

Kathryn Akin
Family and Community Health
Dr. Robert Walker
"Macrocytosis and Leukopenia in Down Syndrome"

R. Thomas Bowden
Biomedical Sciences
Dr. Michael Moore
"Progesterin and Anti-Progesterin Effects on Growth and Growth Factor Production in T47D Human Breast Cancer Cells"

Brenda Jane Evans
English
Dr. Joan Mead
"The Scarlet Letter: Hawthorne's American Faust Story"

Lana Jo Hardy
Home Economics
Dr. Grace Bennett
"Examination of the BASE Learner Outcomes"

Karen Diana Kime Hershfeld
Health and Physical Education
Dr. David Swain
"Bicycling Cadence and the Double Problem"

Pamela Steed Hill
English
Dr. William Ramsey
"The Distance and Other Thoughts for Animal Tissue"

Irene Skeens Orrick
English
Dr. Joan Gilliland
"Plainstuff: Meditative Sketches"

Lee Ann Smith
Journalism
Dr. Ralph J. Turner
"A Survey of the Effect of Education on Front Page Newspaper Design in West Virginia"

William David Viars
Safety
Dr. Richard Tredway
"Computer Assistance for the Safety Professional: Software and Data Bases"

December 1988

Deborah K. Adkins
Speech,
Dr. Dorothy Johnson
"A Descriptive Study of the Characteristics of College Radio Stations"

Alan E. Brant
Biological Sciences
Dr. Dan Evans
"Flora and Vegetation of the Meadow River Wetlands, Greenbrier County, West Virginia"

Adriana Drost
Biomedical Sciences
Dr. Bryan Larson
"Effects of Thermal Injury and Wound Colonization on Serum Interleukin-1 Activity in Rats"

Leah Michele Maynard
Health and Physical Education
Dr. Terry Shepherd
"The Effects of Low Intensity Exercise on Excess Postexercise Oxygen Consumption"

August 1988

Montserrat Miller Chambers
History
Dr. Frances S. Hensley
"Earnest Purpose Annie Heacock and
A Life of Reform"

John Phillip Fisher
History
Dr. David R. Woodward
"The Creation of the American First
Army: Anglo-American Relations and
the Amalgamation Controversy,
1917-1918"

James B. Glover
Biological Sciences
Dr. Donald C. Tarter
"A Taxonomic and Distributional
Study of the Adult Caddisflies of the
Family Leptoceridae (Insecta: Trichop-
tera) of West Virginia"

Terry L. Goolsby
Chemistry
Dr. Gary D. Anderson
"Mechanistic Investigation into the
1,2-Diol Cleavage of 1,1,2,3,-
Tetraphenyl-1, 2-Ethanediol with N,N-
Dimethylformamide Eimethylacetal"

John D. Hicks
History
Dr. Charles Bias
"The Rights, Duties and Remedies of
the South" Southern Intellectuals and
the Ideological Foundation of a South-
ern Nation, De Bow's Review as A
Case Study

Anne M. Hoylman
Biological Sciences
Dr. Marcus C. Waldron
"Bacterial Mutagenicity of Sediment
Core Extracts From the Kanawha
River, West Virginia"

Douglas L. Pittman
Biological Sciences
Dr. Alan R. White
"Chromosomal Mutagenicity of Sedi-
ment Core Extracts From the Kanawha
River, West Virginia"

Mary Kay Prino
Safety
Dr. Ronald J. Hawley
"Treatment and Disposal of Biological
Hazardous Waste Materials: A Com-
parison of Procedures At Three Univer-
sity Research Facilities"

Lucy Andrick Sullivan
Home Economics
Dr. Carole A. Vickers
"A Pilot Study of the Effects of Cross-
Age Teaching on Eating Habits"

Mark Brian Watson
Biological Sciences
Dr. Alan R. White
"Extracellular Polysaccharides From
the Fern Pteridium Aquilinum"

Catherine M. Wright
History
Dr. David C. Duke
"Novel Women: Literary Expatriates
of the 1920s"

Yi Xin
Biological Sciences
Dr. Alan R. White
"Distribution of Mutagenic Organic
Compounds in Armour Creek, West
Virginia, USA, Sediments"

July 1988

Martha C. Koop Berry
Political Science
Dr. Clair Matz
"Never Again in Argentina? Maybe"
1976 - 1988"

Carolyn K. Culp
Biological Sciences
Dr. Thomas Weak
"Periphyton Community Along Ther-
mal Gradients in Beech Fork Lake"

Gregory A. McKay
Biological Sciences
Dr. Donald Tarter
"A Preliminary Study of the Effects of
Artificial Lake Destratification on the
Gizzard Shad, *Dorosoma Cepedianum*
(Leseur), in Beech Fork Lake West
Virginia"

Robert E. Norman
Biological Sciences
Dr. Donald Trater
"Effects of Artificial Lake Destratifica-
tion on the Benthic Macroinvertebrate
Populations in Beech Fork Lake, West
Virginia"

