

Marshall University

Marshall Digital Scholar

0236: Fred B. Lambert Papers, 1809-1964

Digitized Manuscript Collection Materials

December 2020

MS 76 Box 13 Notebook 9 - Putnam Co. census of 1850

Fred Bussey Lambert

Follow this and additional works at: https://mds.marshall.edu/lambert_papers

Recommended Citation

Lambert, Fred Bussey, "MS 76 Box 13 Notebook 9 - Putnam Co. census of 1850" (2020). *0236: Fred B. Lambert Papers, 1809-1964*.

https://mds.marshall.edu/lambert_papers/125

This Book is brought to you for free and open access by the Digitized Manuscript Collection Materials at Marshall Digital Scholar. It has been accepted for inclusion in 0236: Fred B. Lambert Papers, 1809-1964 by an authorized administrator of Marshall Digital Scholar. For more information, please contact zhangj@marshall.edu.

MS 76
BX 13
NBK 9

Putnam County
Census of 1850.



MS 76
BX 13
NBK 9

Putnam County Census of 1860
Families

- ~~70. Robert J. Harvey.~~
~~89. Isaac Handley~~
~~386. Mr. John Seashole~~
~~387. Wm. Dudding~~
~~393. Augustus A. Handley~~
409. Thomas Summers
~~411. Nelson Handley~~
445 Elizabeth Gale's 74 (Pauper
449 _____ Beachwell.
~~453. Dudding~~
~~466 John Barnett~~
~~515. A. W. Handley~~
~~529 Samuel Seashole~~
~~536 Samuel Handley~~
~~537 John Handley~~
~~538. Wm Handley~~
~~539. John Bowyer~~
~~554. A. J. Bias~~
~~569. Irvin~~
~~575. Neal~~
~~583. Bennett Bias 40~~

604

608

610

~~653~~

~~681~~

~~685~~

~~693~~

709

~~716~~

~~734~~

~~737~~

~~757~~

~~760~~

Putnam County Census 1850.

McCallisters:

650 - 673.	Calvary McCallister	-	no ages
⁶⁵¹ 662 - 686	Andrew	"	39
674 - 698	Sylvester	"	28
675 - 699	Richard	"	48
689 - 713	Peter	"	40
690 - 714	James	"	42
712 - 738	James	"	74
715 - 742	James	"	65
728 - 757	John	"	53

Jordans: - Cabell County Census 1850

257	Andrew Jordan	65	✓
259	Chapman	"	36 ✓
260	William	"	34 ✓
573	Abigail	"	34 ✓
615	John	"	27 ✓ John 75; Lina 60.
624	Morris	"	22

Jordans - Putnam Co. Census 1850.

584 604	Elizabeth Jordan	40
547	James Jordan	43. and family

Jordans - Wayne Co. Census 1850.

Thos. L. Jordan b. 1815

Pulnam Co. Census 1850

Handleys:

- ✓ 89. Isaac Handley
- ✓ 515. A. W. Handley
- ✓ 536 Samuel Handley
- ✓ 537. John "
- ✓ 538. Wm "
- ✓ 393. Augustus A. "
- 411. Nelson "

Pulnam Co.

- Billups 317 - Edward W. 57
- 635 - Thomas 38
- 646 - Lafayette
- 647 - Edward
- 648 - Richard & Richard Sr.
- 673 - Richard Sr. Peter Billups

Wayne Co.

Families in Pulnam Co

21. Jane Blake
22. John W. Wiatt
33. Arsenas Blake
- 38-42 Susan Gillispie
- 40 - Andrew H. Blake
44. Shelton "
51. Col. J. Early 57
56. Ludwell L. Brodough
63. Robert Hillon
66. Franklin Minor
70. Robt. J. Harvey
77. Mc Coy
- 81 "
- 86 Wyatt - Samuel J. (Rev - Baptist.)
89. Isaac Handley
92. Mc Coy.
93. John Ferguson (Also 99
- 99 "
- 102 "
- 103 "
- 105 "
- 107 Shanks
- 115 Edw. A. Saunders.
- 116 Casey
- 127 Blake.

148 - Shanks
149 "
153 "
155 Hedrick
157 Wallace
158 Hedrick
165 Blake - also 309, 319.
169 Wallace
173 "
174 "
200 Hedrick
227 Chas. Clendenin 65
228 "
229 "
241 Hedrick Y 276, 278, 296.
253. Wm Ray 54
256 Sanders - Also
259 "
262 Hensley (Several)
265 " 68
280 John Harmon 65
282 "
289. Rev. Thos. Harmon 31.
290 John E. "
293 Winston " 50
294 Henry H. " 73.
298. Henry A. Carter.
303 Lemm Morris 26
304 Anderson Hudding.
305 Rebecca " "

- 317 - Billups
 338. McLaughlin.
 348. Wrial Parish (Several Baileys below)
 380. S.W. Harmon
 382 "
 385 Jane Summers 65
 386 John Seashole (Mr.) G. Pa.
 387 Wm. Hudding
 388 Shaules
 389 Chapman - 390
 391 Wm Grass
 392 Benj. F. Morris.
 393. Augustus A. Handley.
 394. Elyah Harbour 38
 396. Slaughter
 399. James Forth
 401. Sarah Morris
 402 Joseph Neal 31.
 409 Thos. Summers 69.
 411 Nelson Handley.
 4³³/₃₃ Nedrick
 437 Turley
 438 "
 440 "
 443 "
 444
 445 Yates 74.
 449 Blackwell

451 Gillaspie
453 Dudding
457 Chapman
458 " "
462 Hodge
466 John Barnett 60
 Sarah " 58
 Thomas 32 Cooper.
490 Mc Laughlin
502 Chapman & 504, 507
514 Turley & 517
515 A. W. Handley
529 Samuel Seashole.
535 Wm. A. Love (& Davison)
536 Samuel Handley 80
 Sarah " 70
537 John "
538 Wm. "
539 John Bowyer 54
543 Robt. Erwin
547 James L. Jourdan 43.
 Elizabeth " 43
549 Parrish.
554. A. J. Bras 31
561 Samuel McCoy 47
565. Gillaspie & 570, 571,
569 Erwin
575 Neal
576 Chapman.

578 Lloss

583. Bennett Bias 40

Peggy " 40

Anderson 12.

—604 Elizabeth Jordan 40

585 Wm. Deal

587. Geo. W. Rice.

589 Forth

592 Lewis Conard 36

599 Gillispie

600 Templeton 26

601 Blake

607 Jonathan Turley 57

Nancy 34

608. Irwin.

610 "

611 Jenkins.

612 "

613. Samuel Morris

617 Jenkins

628 Forth

632 Ford v 633

635 Billups

663 Kirtley

642 Billups

643 Conner

644 "

646 Billups v 648, 647

- 9
- 650 McCallister (1st one)
- 651 "
- 652 Oliver
653. John J. Grobe
- 654 - Matthews, - Stage driver.
- 657 Gibson 65
- 658 Chapman
- 659 Mc Kinney
- 662 Mc Callister
- 664 Kirtley 65
- 665 "
- 666 Webb.
- 673 Billups
- 674 Mc Callister 28
- 675 Richard " 48
- 679 Jno. Wheeler 49
- 680 Wm. Cyrus 38
- 681 Jacob Grass Jr.
- 682 Wheeler
685. Jacob Grass Sr. 70
Jemma 70
- 686 Kennard
- 688 Harvey
- 689 Mc Callister.
- 690 James "
- 695 Thos. Beckell 43.
- 696 Jos. Wheeler 58

- 10
- 701 John Hensley 68.
- 704 Ferdinand Poor 46
- 708 Benj. Johnson 60
- 709 Richard Grass
- 710 Howard Roberts 65?
- 711 " "
- 712 James McCallister ~74
- 715 James " 65
- 716 Edward Grass Sr. 56
- 722 Mahlon Morris 45
- 724 Joshua " 33.
- 728 John McCallister 53.
- 730 Cadwallader Chapman 77
Sarah " 70
- 731 Armistead Morris 58.
- 732 Jos. Chapman 70.
733. Sarah A. Morris
- 734 John Hudding.
737. James Comer Sr 79
Mary 78 all b. Va.
Charles 50
- 756 Thos. Turner 50
Nancy 46
757. Jacob Young Sr 62
760. James Cyrus 32.
- 784 John Neal 34

census of Pulnam Co., Virginia

(46th District, Sheet #1, p. 535, R. E.)

House #1	Name.	Age.	Occupation	Birthplace	Est
	J. P. Brown	42	Farmer	Virginia	\$17000
Family #1	Sophia "	35 ³		All b. Va.	\$1900
	Susan E.	14			
	William P.	12			
	Ann	8			
	Geo. M.	5			
	James M.	2			
	Joel H. Shrewsbury	25	Sherriff	"	\$1000
	James Sutton	65	Barkeeper		
2 2	Sarah Rust.	38		Ky.	
	Geo. H.	5			
2-3	James	1			
2-3.	Granville Powers	26	Cooper	b. Va.	
	Susan	" 21		All "	
	Emily F.	" 1.		"	
4.	John A. Lockett	51	Blacksmith	b. Va	
	Lucretia	" 53		"	
	Nancy	15		"	
	John M.	9.		"	
	Geo. R. Thompson		Tinner	b. Va	
3-5	Henry D. Hale	60	Merchant	b. Va	\$2000
	Frances	" 47		"	
	Patrick	24		"	

10

4-6 Charles J. Ames 37 Ferryman G. Va
 Jane E. " 38 "
 Jane A. 12 all "
 Wm. A. 10 "
 Benj. F. 6 "
 Francis M. 4 (m or f.?)

5-7 L. P. Watkins 41. Shoemaker All G. Va.
 Elizabeth F. 35
 Thos. A. 14
 Chas. H. 12
 John M. 10
 Wm. B. 7
 Matilda 5
 Isaac 3
 Emma 1

6-8 Matilda Bays 34 G. Va \$125
 Wm. J. " 16 (Salesman)

7-9 Wm. W. Ward 27 Engineer G. Va \$500
 Sarah A. " 22 "
 Marine A. " (Male) 2 "
 Catherine 20 "
 Martha C. 50 "

8-10 Geo. W. Taylor 35 Tailor G. Va.
 S. A. " 34 G. Ky
 Eug. J. 12 "
 Mary L. 9 "
 Frances M. 7 "
 Wm. M. 5
 Evaline 1 - - - - - G. Va

B
\$500

9-11 Lydenham Hereford 38 Physician b. Va.
 Lavinia " 31
 Thos. P. 14 All b. Va.
 Ariana 10
 Lydenham 5
 Cassius D. 4
 Emma W. 1.

10-12 Alfred Combs 37 Physician b. N. Y.
 Ann E. 34 b. Pa.
 Belinda 8 "
 Emily 1 b. New Jersey.

11-13 Major Wm. A. Bradford 77 Farmer b. Va. \$200
 Peggy 77 " \$1000
 Betty Nelson 59 "

13-15 Addison Wolfe 37 School teacher b. Va. \$250
 Sarah A. " 25 "
 Lewis E. 8 All "
 Thomas 6
 Francis 4
 Mary Holson 14

14-16 Jeremiah Coats 34 Brick Mason b. Va.
 Nancy " 26 b. O.
 Alongo 7 "
 Ann 5 "
 Charles 3 "
 Elizabeth 2 "

- 14
- 15-17 John K. Milam 35 Carpenter b. Va. \$500
 Mary " 25
 Charles P. 5
 Viola 3
 John K. 1 month
 all b. Va.
- 16-18 James Ryalls 28 Carpenter b. Va. \$600
 Wm. Thomas 60 " "
 Elizabeth Lee 38
 Polly A. 13 } Lee
 Edward R. 11 }
- 17-18 William Johnson 31 Steamboat pilot \$1000.
 Elizabeth " 26 All b. Va.
 Madeline 2
 Martha A. Dotson 18.
- 18-20 Edward Johnson 28 Steamboat pilot b. Va. \$1500.
 Sarah " 23.
 Ann G. 4
 Virginia 1
- 19-21 Robert V. Blake 47. Farmer b. Va. \$3000.
 Samuel 25 Laborer "
 Jackson 18 "
 Octavia 20 "
 Isaac Wade 18 "
- 20-22. David C. Harrison 50 Farmer b. Va. \$6000.
 John H. Wall 10 "
 Edward Bailey 27 Laborer "

21-23 Jane Blake 26 \$250 C.?
Valentine 9 all C.?
John L. 7
Ann 5
James R. 3
Samuel A. 1
Sarah 80

22-24 John W. Wyatt 45. Steamboat Clerk, \$2000
Henrietta " 40 All C. Va
Elizabeth " 34
Betty " 17
Fanny " 3

23-25 William Burford 39 Farmer \$4500
Elizabeth " 56
Elizabeth " 26 All C. Va
Mary A. 18
Levinia 16
John W. 15 Laborer
Caroline 13
Andrew 11

24-26 William A. Burford 31 Farmer C. Va.
Susan " 25 "
William " 6 All C. Va.
Lewis 4
James 2

25-27 Wilson Burford 29 Wagon Maker C. Va.
Elizabeth " 23
Cynthia 3 mos.

26-28 Addison Purford 27 b. Va.
 Martha " 18 "

27-29 William Johnson Jr. 24 Shoemaker b. Va.
 Jane " 24 \$500
 Ann E 3. All b. Va.
 Levenia 6 mos.
 Elisha Casey 30

28-30 Francis Summers 77 Farmer b. Va.
 Sarah A. 70 "

29-31 Perry Tucker 30 Carpenter b. Va.
 Mary " 36
 Levinia E. 5
 Edmonia 4 (m. or f.?)

30-32 Thomas Alexander 30 Farmer b. Va.
 Elizabeth 22 (\$4000)
 Florence 4
 Ada 2.

31-33 Rebecca Fortune 47 Boatman b. Va.
 Thomas " 18 "
 Mary G. " 14 "
 Wm. H. " 9 "
 Army " 6 "

32-34 Henry D. Spriggs 33 Farmer New J.
 Margaret " 25 b. Va.
 Barbara O. 1
 James Holton 18 Laborer
 Wm. Puddy 16 "

33-35 Arsenas Blake 26 Cooper Co. Va.

Jenetta " 24.

Viola G 3

Samuel E. 1

James Z. 12

Sarah F. 6

John W. 14

34-36 B. F. Ruffin 40 Farmer Co. Va & 40000

Rebecca 32 All Co. Va.

Francis C. 13

Emma J. 11

Helen W. 9

Alice B. 7

Lnella 5

Frank 3

Hadassa M. 1

Mary H. 1

Mary 80

~~34-36 (O.K.-2)~~

~~B. F. Ruffin 40 Farmer Co. Va.~~

34-36 (O.K.) Mrs. C. Pother 46 Co. N. H.

Wm. Chapper 60 Overseer Co. N. J.

Van Pearce 23 Laborer Co. Va.

Geo. Tucker 19 " "

Silas Ruffner 42 (none) "

35-38 Col. F. Woody 60 Farmer C. Va.
Basha " 57 "

Elizabeth 22

John 21 Laborer

Samuel 16 "

Wm. H. 15 "

Fleming Tolson 4

John Steel 14 "

36-39 Wm. Hays 26 Laborer C. Va.

Mary " 23 "

George 3 "

37-40 Wm. H. Thomas 35 Farmer C. Va.

Ann E. " 28 "

Nancy A. 3. "

James M. 1 "

John C. 7 "

38-41 Vincent Walker 85 Farmer C. Va.

Elizabeth " 68 "

42 Susan Gillispie 36 Pauper C. Va.

Ann E. 11 All C. Va.

Vinson E. 9

Caroline V. 8

Nancy J. 6

Wm. R. 4

Victoria E. 1

39-43 Jackson Walker 22 Laborer C. Va.

Mary E. " 21

John J. 1.

40-44 Andrew H. Blake 41 Farmer b. Va #20
Susan C. " 39 all b. Va

Sarah C. 15

James F. 13

Mary M. 10

Maria J. 9

Andrew W. 7

Martha E. 4

David F. 15 Laborer

Geo. L. 12

Plummer F. 8 1/2

41-45 Harry F. Summers 27 Laborer b. Va.

Elizabeth " 21 "

Virginia 3

Edmura 1

42-46 James Carr 66 Farmer b. England

Ann 55 all b. "

Daniel 25

James 21

Elizabeth 15

Margaret 11

47 Nancy Carr 25 all b. Va.

Daniel 4

43-48 Wm. Adriana 2.

Wm. H. Lewis 5-2 Farmer b. Va.

Sarah " 5-1 all "

James B. 26

Miles 24

Nancy H. 19

Wm. H. 18

Mary A. 16

Elizabeth A. 14

44-49 Shelton Blake 38 Cooper Cr. Va.
Frances " 27 All "
James W. 14
Joseph E. 13 (13)
Ann M. 11
Zacharia S. 7
Virginia R. 5
Elizabeth F. 3
Mary M. 4 mos.

45-50 James Pogue 42 Pauper Cr. Va.
Charlotte 32 all "
Mary A. 11
Wm. H. 9
Nancy J. 7
Matilda J. 4

46-51 James Hughey 34 Farmer Cr. Va.
Judy " 25- "
George 7 } Twins?
Mary E. 7 }
Sarah F. 5
Lucinda 3.

47-52² Bacharia Gartons 34 Farmer Cr. Va.
Lucy J. " 36 All "
America 18
Louisa 16
Paula 14
Armilda 12
Wm. 10
Luanda 8

Stephen 6
Betty 4
Hennella? 1

All b. Va.

48-53 Elizabeth Walker 48 Laborer b. Va.
Martha " 40 "

Augustus 18 Bookman

Wiley 16 "

William 9

Charles H. 7

Frances 5

49-54 Joseph Jones 61 Farmer b. Va.
Nancy W. " 53 "

Frances 23

All b. "

Elizabeth 20

Joseph H. 16

George 14

Mary 12 } Twins?

Martha 12 }

Virginia 9

William Crouch 16 Mail Carrier

Thomas Cobber 19

Betsy " 14

50-55 Edmond Wade 60 Tavern Keeper b. Va.

Jane " 44

All b. "

Sarah E. 15

Jenetta 13

Edward 8

Joseph 6

56 Thomas Starks 30 Carpenter b. Va.
 Rebecca M. " 21 all b. Va.
 George Smith 17 Laborer
 Samuel W. Wade 3.

51-57 Col. (?) J. Early 59. Farmer b. Va.
 Ruth H. 20 \$20000
 Elvira E. 18 b. Va.
 "

52-58 Edward Fife 48 Farmer b. Va.
 Charles 14
 Edward Bailey 27 Laborer b. Va.

53-59 Jordan Dunfield 48 Farmer b. Va. \$250
 Rachel " 40 all b. "
 Catherine 17
 Amanda 14
 John 12
 Susan 10
 Riley 7
 Alphonzo. 5 (m. or f.?)
 Caroline 2

54-60 Gilbert Amos 30 Farmer b. Va.
 Caroline " 27 b. O.
 Creed 7 } b. Va.
 Susan 7 }
 Daniel 3. "
 Josephine 1 "

55-60 Hillery Bird 26 Farmer b. N.C.
Rhoda " 24 b. Va.

John Whittington 22 Laborer b. Va.

56-61 - Lyndrell L. Bronough 41 All b. Va.

Sarah A. " 35

Sarah C. 12

Charles E. 10

Edwin A. 8

Wm. D. 4

Robt W. 3 mos.

David Whittington 18 Laborer "

Elizabeth Wade 21

57-62 Zeba Burch 60 Comm. Brick Mason

Patsy " 50 b. Va. \$600

David L. 17 Laborer all b. Va.

Harrieth 14

George 9

Grace E. 6

58-64 (O.K.) Mary Martin 62 b. N.C.

Mary A. 36 b. Va.

Permelia McCoy 19 "

59-65 Polly A. Craig 48 All b. Va.

Lewis " 17

Mary " 14

Clark 12

60-66 John Craig 58 Farmer b. Va. \$200
Horcas " 50 " " " "

Joanna 16 " " " "

Amanda Handley 16 " " " "

61-67 James Marsh 22 Laborer b. Va

Susan " 22 " " " "

Lucy Johnson 3 " " " "

Cornelius P. Johnson 6 mos. " " " "

62-68 George Gay 50 Laborer b. Q.

Lucy " 40 All b. Va.

Letty 35

Mallda 30

Elizabeth 18

Lizzy 18

Altha 9

Joanne 7

Mary W. 4

Henry W. 3

63-69 Robert Dillon 37 Carpenter b. Va.

Eliza " 34 All " " "

Clementine 10

George 8

John 7

James 5

Lucy 68

Catherine Dunfield 25

Margorie Dillon 9

64-70 George E. Allen 42 Farmer & Va. ²⁵
 Augusta " 36 "
 Sarah A. 7
 Virginia 4
 Emma 2
 Eliza 1
 Sarah S. 70
 Elizabeth 35

65-71 Thomas Marsh 50 Laborer Va. \$200
 Malinda " 40 "
 William 18
 Julia A. 20
 Joseph A. 16
 Mary J. 13
 John G. 11
 Benj. F. 9
 Sarah M. 7.

66-72 Franklin Minor 26 Sc. Teacher
 Ellen " 23 b. Va. \$400
 Robert " 1 "
 Elizabeth Yates 13 "

67-73 John Blackwell 26 Farmer b. Va.
 Sarah " 30 \$15000. "
 Mary 5 "
 John M. 2 "

24
68-74 James K. Craig 56 Farmer C. Va. \$21.
Catherine B. " 57 All "
George 22 Carpenter
Kennedy 19
Harriet 17
Mary J. 15
David Ford 23 Rasterer
George Cains 22 "
Samuel Conoway 20 Laborer.
William Dillon 12
Thos. Hill Buck Mason C. N. Y.
\$600.

69-75 Daniel B. Washington
Lucy A. " 37 Constable C. Va. \$500
All C. Va.
John J. Wharton 14
Mary E. " 12
Samuel P. Washington 6
Catherine J. " 4
Elizabeth B. " 2.

70-76 Robt J. Harney 36 Merchant
Anna M. " 29 C. Va. \$7000.
Thos. H. 7
Fanny L. 5
Chayton H. 3.
Robt. S. 1
Lewis M. McCoy 26 Salesman C. Va.
J. C. B. Harney 23 Physician \$1000, "
Nellie Yates 15 (mulatto)

71-77 John Farge 28 Hotel Keeper b. Va \$800
 Susan M. 20 " "
 Harry M. 4 " "
 Jackson 1 " "
 Lucretia Weirs 18 " "

72-78 Sarah S. Harsey^{v?} 56 Farmer b. Va
 Henry B. 19 \$1000
 Magdalin 27
 Sarah F. 24
 Caroline 15
 Elizabeth Parsons 22
 John Jourden? 18 Laborer b. Va
 John P. Hensen 19 " "
 William Farrow 22. ?

73-79 Preston C. Wallace 23 Carpenter b. Va
 Sarah A. " 24

74-80 David B. Bird 41 Shoemaker b. N. J.
 \$1000
 Rowina " 41 (m?) " b. Vermont
 Daniel 17 b. N. J.
 Eliza A. 15 " "
 Mary 12 " "
 Martha 10 b. Va
 Jesse 19- (9) " "
 Rowine 4 " "
 Joseph " "

74-81 Isaac B. Parker 31 Boatman b. Va
Nancy Parker 60 \$500 "
Minerva 23 All b. Va
Martha Newson 14 (mulatto)

76-82 (O.K) Jesse Simms 40 Merchant b. Va
Mary A. " 30 All b. Va
Charles W. 11
Lewis J. 8
John E. 6
Walter 2
Martin Custer 21, (Salesman) "
Nancy Marsh 18 "

77-83 Enorie McCoy 36 Blacksmith b. Va
Emma J. " 34 \$300
Mary E. " 12
Ellen 9 (9)
Margaret 7
Samuel E. 5
Alfred A. 3.

78-84 Caleb Tilles 37 laborer b. Va
Abigail " 38 "
Hannah 9
Anna 8.

79-85 Clarrington Saunders 29 laborer b. Va
Elizabeth J. 9 "
Arthur H. 2. "

80-86 Wm. A. Brown 30 Tailor b. Va.
 Mary A. " " 7

81-87 Elizabeth McCoy 5-5 b. Ky \$300
 Simpson " 19 Laborer, b. Va.
 Samuel 12 "

82-88 William Pearce 37 Laborer b. Va.
 Lucretia " 40
 Geniwa " 19 All b. Va.
 Lorenzo D. 17
 Lanson 12
 Frances 9
 Dorothy 5

83-89 - Geo. W. Thornton 35⁵ Physician
 b. Va. D.D.S.
 Margaret " 29 b. Va. "
 Robt. H. 3 "
 Maria ~~H.~~ H. 2 mos. "

84-90 James Beatty 47 Physician
 b. Pa. \$2500
 Jane A. " 37 b. Va. "
 G. J. 14 "
 James H. McMullen 20 "
 John " 10
 Charles D. " 8
 Mary " 15
 Catherine Yates 14
 John Newry 40 Saddler b. England

85-91 Elizabeth Payne 27 b. O.
Fanny Alexander 66 b. Va.

86-92 Samuel J. Wiatt.
41. Baptist Preacher, b. Va.
b. Va. \$15000.

Elizabeth Wiatt 40 "

William E. 5 "

Mary Rogers. 30 "

86-93^{O.K.} Thomas Steen 42 Cooper b. Pa
Charlotte " 35 b. Va.

Benj. J. 2 "

William Blake 30 "

88-94 (O.K) Allen Seebrel 38 Physician
Elizabeth M. " 25 b. Va.

Sarah A. 6 b. Montana.

Mary C. 2 b. Va.

William Mirzo 25 Saddler.

88-95 Jerry Bowles 32 Cooper b. Va

Mary A. " 25 all "

James 9 "

Frances M. 7 "

Allen 2 "

John 4 mos. "

89-96 Isaac Handley 50 Blacksmith
Elizabeth W. " 39 All b. Va \$3000

Sarah E. 18

James 17

Mourrow 14 all b. Va.
 Mary 11
 Anna 9
 Virginia 6
 William 4
 Alexander 2.

90-97 Permelia McCowen 36 b. Va. \$500
 Sophia A. 15 "
 Henry M. 12 "

91-98 William ^{Murray} ~~Murphy~~ Seix 71 Laborer & Pa.
 William Jr. 36
 Patsy _____ 36
 Mary A. 7
 Jess G. 5
 Wm. 3.

92-99 William McCoy 38 Blacksmith
 Martha A. " 33 b. Va. b. Indiana \$400
 Anna E. 9
 Beshaney ^{newson} 18 (colored)
 Sally 1

93-100 John Ferguson 30 Carpenter
 Julia A. " 28 b. Va. \$500.
 Alitha A. 11 "
 Emily G. 6 "
 Lucy E. 4 "

- 94-101 William K. Fry 34 Tailor b. Va. \$300
 Nancy " 33 all "
 Henry M. 10
 Mary A. 8
 Simeon 6
 AlceA. 4
 Bensen 1
- 95-102 F. Bedeckak 41 Cabinet maker
 b. Switzerland
 Fred 7 b. Va.
 James M. 5 "
 Maholda 4 4
- 96-103 Harvey Koontz 25 Farmer b. Va.
 Frances G. " 24 "
 Madison G. 3 "
 Mary G. 1 "
 Jane Stone 5 4 "
- 97-104 C. M. Petrat 39 Merchant b. France
 \$3000
 Eliza S. " 25 b. Germany.
 J. E. " 32 b. France.
 Emily Starke 10 b. Pa.
 Julius " 17 "
- 98-105 Noble Wilson 44 Cooper b. Va.
 \$700
 Elizabeth 44 "
 Dolly A. 21 "
 James C. 19 "
 Robert 18 "
 W. B. 15 "
 Elizabeth F. 12. "

Caroline 9 C. Va.

Samuel J. 6 "

Margery Dillon 9 "

99-106 Andrew Ferguson 23 Carpenter C. Va \$300.

Rebecca " 23 C. Va.

John H. 4 "

William 1 "

100-107 John D. Tucker 41 Postman C. Va \$300

Louisa G. " 23

Mary A. 13 "

Henrietta 11. "

Nancy A. 9. "

Madira E. 7. "

Melorn 2. "

101-108 Washington G. Priddy 35 Carpenter

Mary A 28 C. Va.

John 6

Mary Ripley 60 (Pauper)

109 Martha Woods 25 - C. Va.

Joseph H. 8 "

Sarah C. 1 "

102-110 David Ferguson 33 Carpenter C. Va \$300
Rebecca " 31 "

Ineadore 12 "

William 10 "

Julius 4 "

Eliza 2 "

Louisa Blake 10 "

21

103-111 W. R. Ferguson 39 Carpenter b. Va.
 Minerva " 33 "
 Cinthiana 10 "
 Geo. W. 8 "
 Anna M. 6 "
 Mary L. 4 "
 Eliza 1 "

104-112 Ann Luell 63 b. Va. \$200

105-113 Elias Ferguson 42 Carpenter b. Va.
 Nancy " 56

106-114 Madison Stone 28 Carpenter b. Va. \$1000
 Lucinda " 27
 John " 23 Laborer \$50

107-115 Isaac Shanks 26 Carpenter b. Va. \$1000
 Elizabeth 25 b. Va.
 Charles E. 3 "
 Calvie C. 2 "
 Martha Thornlon 18 "
 Elizabeth A. Wright 8 "

108-116 David Creamer 30 Carpenter
 Martha M. 17 b. Va. \$1000

109-117 Peter Fraud 38 Mason b. Va.
 Joanna 27 "
 John F. 17 Laborer "
 William \$12 "
 Mary E. 7 "
 Nancy C. 2 "
 Lucy M. Neally 15 "

35

110-118 Richard Luell 27 Farmer b. Va.
Elizabeth " 27 "
John C. 1 "

Colored

Lucky Newson 56 b. Va.

Susan " 20 "

Fanny 9

Osa 14

White

Hannah Yates 10

111-119 John Mayes 48 b. Va Carpenter \$3000

Charlotte 13

Cordelia V. 11

Mary V. 8

Fanny 4

John Farrow 21 Laborer

Wm. A. Burns 26 Carpenter \$1000

John Priddy 19 "

112-120 James Bailey 40 Farmer b. Va.

Amelia " 38 "

Thomas 17 Waggoner "

Harvey 14 "

James 12 "

Lelia A. 10 "

William M. 8 "

Mary M. 6 "

Edgar 4 "

Hubert 2 "

113-121 McCager Bennett 47 Laborer
 Sarah " 14 All b. Va
 Coleman " 12
 John 10
 Henry 8
 Richard 6
 Harrison 4
 Thomas 2
 William 1

114-122 Edward A. Thomas 30 (Boalma
 Mary A. " 25 (b. Va
 Wm. W. 6
 G. R. 4
 Edward F. 2
 Ann Carr 16 b. England.

115-123 Edward A. Saunders 33 Brick
 Mason b. N.J. 83a
 Susan " 32 b. Va.
 Arnold 6 "
 Bama 4 "
 Louis 3 "
 Melissa 1 "

Daniel Weal 30 Laborer "
 116-124 Levi Casey 29 Laborer b. Va.
 Sarah " 22 "
 Edmund 18 "
 Virginia 8 "
 Elisha 6 "
 Harriet 4 "
 Madison 1 "

37

117-125 William H. Bayes 30 Boatman
 Betsy " 28 Boatman? O. Va. \$300.
 Thomas " 24 Boatman.
 Mary " 22 All. Va.
 Henry " 20 Laborer
 Luella " 17

118-126 Wills G. Preddy 44 Carpenter O. Va.
 Maria H. " 43 "
 Robert 18 All "
 Wm. A. 16
 Jesse P. 12
 James A. 10
 Elizabeth G. 8
 Maria 4
 Virginia Garton 22

119-127 Thomas Payne 40 Boatman
 Lee " 41 all O. Va.
 James 13 all O. Va.
 Lavinia A. 12
 Alfred B. 9
 Martha G. 7
 Mary F. 5
 Martha Garton 13.

120-128 William P. Newcombe 53 b. Va.
Carpenter
Rebecca J. 29. All b. Va
John 19 Laborer
William 12
Thomas 10
Rachel 7
Robert 2.
Aserett Esque 19

121-129 Remden Cox 39 Farmer b. Ky 700.
Margaret " 34 b. Va.
Sarah 13 All b. Va.
James M. 11
Reuben 5
John Bird 39 Laborer
David Rellick 16 "
122-130 Julia Cook 40 b. Va.
——? " ? b. ?

123-131 Lawson Esque 25 Laborer b. Va
Mary J. " 21 "
Minerva 3 "
Powhatan 2 "

124-132 Benj. Jones 24 Laborer b. Va
Susanna " 21 "
Mary 2 "

125-133 John Erwin 29 Farmer b. Va
Margaret " 30 "
Frances 10 "
Montah. 8 "

126-134 Martha Esque 49 b. Va.
 George 22 Laborer "
 Casey 16 " "
 Wm. H. 9 " "
 Garman 17 " "

127-135 Samuel J. Blake 40 Cooper b. Va.
 Elizabeth " 35 All b. "
 Mary E. 12
 Ann A. 10
 George 9
 Frances 4
 Nancy 3
 Margaret V. 1

128-136 L. G. W. Boardman 42 Farmer
 Lucy 40 \$250, All b. N.J.
 Charles 14
 Josephine 13
 Angeline 11
 Columbus 8
 Henrietta 5 b. Va.

129-137 W. E. Whittington 81 Farmer b. Va.
 Rhody " 80 \$200

130-138 Luenda " 41
 Samuel Whittington 36 Laborer b. Va.
 Nancy " 35
 Rhody 12
 William 10
 Martha 8
 Margaret 5
 John 7

131-139 William Whittington 48 Laborer Va. \$20.
Malinda " 40 All "
Susan " 20
David " 18
William " 16
James " 12
Starke " 10
Saraha " 3.

132-140 Elizabeth Steel 42 All b. Va.
Elizabeth G. 22
Minerva 16
John 14
Arthur G. 12
James 10
Victoria 3.

133-141 William F. Whittington 30 Farmer Va.
Eliza 2 " " 26
Reziar (m. or f.?) (Page 554)
John 6
Allen 4
William 3
Elizabeth 6 mos.

134-142 William Burch 43 Farmer b. Va. \$1000
Leborah " 40 All "
Emily 10
Henry W. 5
Mary E. 1
Elizabeth Aldaker 83
Martha Whittington 50

135-143 John Whittington 60 b. Va. 46
Elizabeth " 46
Lucinda 18
Virginia 15
David 13
Frances 11
Mathew 8

136-144 Stephen Cash 31 Farmer All b. Va.
Sarah J. " 26
Marcellus 9
Lucy G. 3.
Luella 1 mo.
Martha Reice 77 Pauper.

137-145 Harry Burch 48 Farmer b. Conn. \$500
Jane " 45
William H 16
James C. 14
Hiram G. 7
Leha C. 2.
Martha Weirs 20

138-145 Allen Thornton 27 Farmer All b. Va.
Viana V. " 22
Susana F. " 2
John P. 1
Allen 12

139-146 James
~~Allen~~ Chapman ~~27~~ 26 b. Va \$50
Permelia " 24
William G. 4.
James M. 2.

140-148 Peyton Aldaker 52 b. Va. Farmer \$4000
Susan " 51
Sarah 20
Aphilia 18
John 16 Miller.
Madeline H. 10

141-149 Benf. J. Aldaker 29 Miller b. Va. \$150
Martha " 24 b. O.
James W. 3 b. Va.
Susan 1 "

141-148 (O.K.) Amanda Kirkpatrick 35 Farmer All Va.
Margaret " 65 "
Lezier C. Allen 2. "
Julia A. Bell 53 "

143-151 (O.K.) Jacob Gray 25 Farmer All Va. \$65
Julia A. 26
Joseph 2
Thomas 1.

144-152 James Conway 37 Laborer All b. Va.
Polly A. " 25
Andrew 4
John H. 2
William 18.

145-153 William Aldaker 36 Farmer All b. Va.
Mary A. 36 \$200
Jennette 16
Waston 14
Levi 12
William 7
Jane 5

146-157⁸ Jack Geffreys 33 Farmer All b. Va.
Malinda " 33
Hamilton 15
David 10
Mary 8
Emeline 5
Albert 4
John 1.

147-155 Jesse B. Smith 54 Farmer All b. Va.
Luenda " 58
Andrew 22 Laborer
Nancy 19
James 17 Laborer
John 15 "
Jesse A. 12
Theodore 10
Seraphina 6.

148-156 Adam Shanks 61 Farmer b. Va.
Nancy " 54 all "
Milton 24
Redman 22 Laborer
Roland 20 "
Mary A. 18 "

149-157 William Shank 30 Farmer b. Va.
Mary A. 25 "
Joseph 27 Boalman " \$ 700

150-158 John M. Custer 50 Farmer b. Va. \$ 400
John 18 "
Ephriam Wallace 32 Laborer b. Va.
Sarah Meadows 10

151-159 Edward C. Custer 24 Farmer b. O.
Elasia B. " 22 b. Va.

152-160 Thomas Atkinson 45 Farmer \$7500
Virginia " 32 All b. Va.

America B. 12
Floyd W. 10
Samantha 7
Jasper N. 5
Mary V. 2
Mary J. 12

153-161 Jacob B. Shank 54 Carpenter All b. Va.
Mary " 53 \$300

Frances 23.
Henry A. 21 Farmer.
John H. 19 Carpenter.
Charles F. 17 Laborer.
Mary A. 16
Nancy 13.
Grace 10
Thos. M. 8
Reinold 6

154-162 Charles Julius 20
Benj. N. Sterrett 35 Farmer b. Va. \$11000
Catherine M. " 31 All b. Va. \$11000.

Floyd B. 12
Elizabeth E. 11
Samuel A. 9
Frances J. 6
William J.

153-163 Washington G. Hedrick 36 Farmer, 40
Catherine " 25 b. Va.
all "
Frances 12
Henry 10
Marya. 8
William 6
Louisa 4
Hope 1 month

156-164 Sanford Fielder 25 Laborer All b. Va.
Elira " 25
Sarah J. 6
William H. 5
Eliza A. 3.
Mary J. 2.

157-165 John M. Wallace 40 all b. Va.
Olevia " 35
Christiana 15
Eckhriam 10
Luke 8
Joanna 6
Ludivell 4
Sarah M. Martin 16.
Frances V. " 13.

158-166 Jacob Hedrick 30 Farmer b. Va. \$250
Mary " 26
Luceinda 4
Elizabeth C. 2

Franklin Hickambotham 22 Laborer
159-167 Frederick Smelley 57 Farmer b. Switz-
Malinda " 48 erland, \$400
Persedo 17 "
Pauline 12 "
Luke 4 "
Emma 2. b. Va.

47

160-168 Harvey Hays 39 Farmer G. N. J. \$800.
Elizabeth " 35 G. Va.
Ora. 14 "
Angelina 9 "

161-169 William Hoofman 40 Blacksmith All G. Va.
Salma " 32
Amanda 15
Caroline 11
William 8
James 6
Martha, 4 (?)
Martha 1 (?)

162-170 Charles Duncan 36 Cooper G. Ky
Lucinda G. " 35 All G. Ky.
Jemie W. 14
Charles W. 10
Mary 8
Robert 6
Julia 5
Peter A. 4
Josephine 4
Sarah C. 2.

163-171 Noah Hoofman 54 Cooper All G. Va.
Artamicia " 29
Anne E. 5
Mary H. 3
Sarah 1

164-172 Anna Hoofman 60 all G. Va.
Polina 30
Elizabeth 25
Arinda C. 18

165-173 William Blake 30 Cooper b. Va 48
Luticia " 28

166-174 William Giles 46⁶ Farmer All b. Va.
Sarah " 45

Samuel W. 7
Frances 9
Geo. W. 6
Lucy J. 2

167-175 William Wallace 47 Farmer All b. Va.
Cynthia " 45 ^{Pages 558-559} \$400
Cartila 16 Laborer.
Sarah Hudson 23

168-176 Jonathan Escue 38 Farmer All b. Va.
William 1
Cartila 16 Laborer
James A. Hensen 20

169-177 Augustus D. Wallace 25 Farmer b. Va.
Malinda " 21 (Oser?) "

170-178 John Hensen Jr. 45 Farmer All b. Va.
Elizabeth " 40 \$2000
Phoebia 15
Elizabeth C. 3.

171-179 Sampson Hensone 40 Farmer \$700
Sarah A. " 27 All b. Va.
Virginia M. 11
Jesse A. G. 9
Sarah A. E. 7
H. H. 5
George S. 3.

- 172-180 James M. Gray 24 Farmer All b. Va \$1000.
 Frances 11 19
 Francesca, 1
- 173-181 Lili (male) Wallace 31 Farmer \$200
 Abigail " 24 All b. Va.
 Solomon 5
 Mary J. 3
 Martha E. 4 mos.
- 174-182 Uriah Wallace 40 b. Va
 Jane C. 7 "
- 175-183 Jonathan Priddy 43 Farmer \$200
 Louisa " 43 All b. Va. \$200.
 Susanna 15
 Nancy 14
 Jane 12
 Mary 11
 William H. 10
 Geo. W. 9.
- 176-184 Margaret Aldaker 70 All b. Va.
 Audrey 45 (Idiotic)
 Sarah 30
 Margaret 21
 Sarah F. 12
 Susana 6 mos.
- 177-185 Rachel Aldaker 25 All b. Va.
 Mary J. 11 29
 James J. ? 4
 Annoua 3
 Elosia 2
 Luella 1 month

178-186 Amos Harris 34 Farmer b. Va. \$100
Elizabeth " 33
Martha A. 9
Mary 6
Charlotte 4

179-187 Henry Harris 57 Carpenter b. Va. \$300
Jane " 57 b. D.C.
Robert 21 b. Va.
William 25 "
Peleria (f) 18 "
Bartholomew 12
George 6

180-188 George Jones 30 Farmer All b. Va.
Elizabeth " 30 "
Thos. H. 1 "
William Jones 73 Basket maker "

181-189 John Harrison 63 Farmer b. Va. \$1500
Frances C. " 62 "
William Jones 22 Laborer "

182-190 Josiah Harrison 39 Farmer b. Va. \$150
Frances " 38
Martha A. 16
James 14
Madison 9
Louisa 6
John 4
William 2

183-191 John W. Harrison 24 Farmer All b. Va.
Elizabeth " 26
John L. 4
Margaret 2

184-192 Delany Esure 57 b. Va.

185-193 Stephen Weirs 50 Farmer All b. Va.
Palsey " 45
Rebecca 18
William 14
Thomas 8
Juliana 8
Margaret 2.

186-194 James Loontj 31 Farmer. All b. Va.
Harriet Loontj 31
Mary 6
John H. 5
James H. 3.
Frances 2
Clark 1

187-195 John Flory 32 Laborer All b. Va.
Nancy " 26
James A. 8
Lucinda 5
Marcina 3
Luella 6 mos.

188-196 James Craig 40 Farmer b. Va.
Malinda 35 b. O.
Thomas 15
Elizabeth 13
John 11
Alexander 9
James 6

20

189-197 George Priddy 78 b. Va
 Susana " 50 "

190-198 Zachary Priddy 31 Farmer b. O.
 Mary " 27 b. Va
 Martha 4 "
 Harriet 1 "
 Dorothy Priddy 60 "

191-199 John Newson Sr. 86 Farmer b. Va.
 Judith " 50 \$1000

192-200 William Duncan 40 Farmer b. Ky.
 Nancy 43 b. Va
 Mary E. 16 b. Va
 Phebra J. 12 "
 William G. 6 "
 Susan J. 1 "

193-201 Samuel Mc Graw 28 Farmer b. Va
 Mary " 28 "
 Sarah M. 3 "
 Catherine M. 2 "

194-202 James Tucker 49 Farmer b. Va. \$500
 Mahala " 49 All "
 John M. 21 Laborer.
 Mary E. 20
 George 18
 Thos. J. 15
 James 11
 Josephine 9
 Marcellus F. 7
 Marion 5
 Andrew W. 2
 Sarah Sanford 72.

- 195-203 Thos. M. Mc Graw 51 Farmer All b. Va.
 Catherine 50 53
 Margaret 16
 Joseph 14
- 196-204 Wilson Priddy 31 All b. Va.
 Jane " 25
 David H. 4
 William H. 3
 Elizabeth C. 2
 Levinia F. 1
- 197-205 Thomas Jones 26 Farmer All b. Va.
 Elizabeth " 20 "
 William H. 2 "
- 198-206 Martin Barbour 28 Farmer All b. Va.
 Elizabeth " 27 "
 Jane A. 4 "
 Allen J. 2 "
- 199-207 Berry (or Boney) Dunn 40 b. Va.
 James Dunn 15 "
 John " 12 "
- 200-208 Philip Hedrick 68 Farmer b. Pa. 855
 Catherine " 68 "
 Benjamin 19 b. Va.
 Daniel 22 "
 Harriet Pearce 12 "
- 201-209 Thos. Priddy 36 Farmer. All b. Va.
 Amelia 27
 Mathew 9
 Catherine 8
 James 6
 Lucretia 4
 Mary 2.

202-210 Joseph Walker 51 Farmer 54
Maria " 39
Lucretia 18
Robert 14
Martha J. 12
Mary A. 8
Archibald H. 2
Maria A. 1

203-211 Wesley Tucker 38 Cooper All b. Va.
Elizabeth " 25
Columbus 14
William 12
Henry 10
John 8
Madison 4
Amiles (m) 6
Elizabeth 2.

204-212 Willis Novill 33 Farmer b. Va.
Nancy " 38
Frances M. 19
Elizabeth J. Meadows 6 (6)

205-213 James Arthur 37 Farmer b. Ohio.
Ruth " 35
William H. 11
Catherine F. 9
Nancy 8
Susan 3.
Cynthia D. 2.

206-214 Elra Hickambotham³⁷ Farmer All Va
Helila " 36 55
Sidney J. 14
William 12
Francis 11
Ogelsburg 10
Jonathan 9
Mary 7
James 5
Nancy 1.

207-215 Elias Jeffreys 40 Farmer All b. Va
Catherine " 34 \$300.
Eenock 18
Frances 16
Mary 15
Lewis 13
Nancy 12
Daniel 10
William 4

208-216 Lindsey Thornton 36 Farmer b. Va
Mary " 38 b. O.
Catherine 14 All b. Va.
Sarah 12
George 10
John 8
Rebecca 6
Lutitia 4
Margaret 3
William 2
Daniel 1.

209-217 Wills Warner 26 Farmer b. Va.
Anne " 20 " 50

210-218 Charles C. Hill 39 Farmer b. N. Y.
Susan R. 27 b. Penna.

Bersin 7 "

Adeline 6 "

Eliphalet 4 "

William J. 1 -- b. Va.

211-219 John Dividen 50 Farmer b. Va.

Elsy " 41 b. New York.

Nancy 19 b. Va.

Martha R. 19 "

Ezekiel 16 "

Josephine 13 "

Lucretia 11 "

Jonathan 6 "

Mary J. 4 "

Anthony 2 "

John 1 "

Sarah J. Athkinson 7 b. Va.

Rebecca " 5 "

212-220 Thomas G. Hill 33 Farmer. b. Va.

Amanda " 29 b. Va.

Rufus 9 b. Penna.

Emaline 6 "

Thomas 4 "

James 6 mos b. Va.

Mary 2 "

- 213-221 Sumner Lathum 47 Farmer b. Maine
 Elizabeth " 42 b. Va. \$500,
 Sumner 10 b. Va 57
 Charles 8 "
 Frederick 4 "
 Elsey 1 "
- 214-222 Jonathan Hill 71 Farmer b. R. I.
 Roxey " 69 b. New York.
- 215-223 Aaron Hill 30 Farmer. All b. Va.
 Aaron E. " 23 (who)
 Mary J. 7 }
 Alexander 6 } whose?
 John W. 4 }
 Malinda 1 }
- 216-224 Justus Warner 36 Labourer. b. N. 4. 8. 110
 James P " 30 b. Va
 Charles T. 12 "
 Elvia J. 10 (m? or f.?) "
 Heloss 6
 Benj. F 3
 Caroline 1.
- 217-225 William Atkinson 52 Farmer. All Va.
 Nancy " 47
 John W. " 22
 Pamilia Harrison 15
 Albert Caslor 16
 Nehemia Harrison 17
 Martha Reay 20
 Geo. H. Harrison 8
 Virginia M. " 6
 Rosey M. " 4.

218-226 William Harrison 29. Farmer, All Va.
Jane " 25

John 6

Thomas 4

Solomon 2

Manoah Castor 12

219-227 William Hill Sr. 44 Farmer, b. N. Va.
Alise " 45

Daniel 18 All b. Va.

Mary 19

Proebe 16

James 14

John H. 12

Samuel S. 8

Sarah A. 5

220-228 William Hill Jr. 22. Farmer, b. Va.
Rebecca " 18

Jonathau 3

221-229 Andrew Read 38 All b. Va.
Rachel " 37

Elizabeth 18

Michael M. 16

Eliza C. 14

James J. 10

Edward F. 8

Chauty 6

Alise J. 2

222-230 Joel Gividen 25 Farmer, All b. Va.
Catharine " 21

Elias 4

Charles 2

Gilbert Hill 9.

223-231 Hiram Price 39 Farmer b. Va.
Temperance " 32 All " 59
Mary A. 10
Harriet 8
Abraham 6
George W. 2

224-232 Robert M. Smith 48 Farmer b. Va.
Malinda " 42 All "
John M 20 Laborer
Elizabeth 18
Mildrid 16
Lucinda 14
George 12
Emily 10
Margaret 8
Columbus 6
Louisa 5
Lewis 3.

225-233 Alexander Harrison 28 Farmer b. Va.
Elizabeth " 25 All "
Holly A. 6
America 4
Virginia 2.

226-234 Joseph Fisher 21 Farmer b. Va.
Larda " 23 "

227-235 Andrew Lewis 28 Farmer b. Va.
Lucy " 23. "
Charles Clendenan 65 "

228-236 William Mc Clendenan 26 Farmer b. Va.
Frances " 17.

229-237 Joseph Cleundenan 27 All b. Va.
 Rebecca " 28 60
 Joseph 10
 William 8
 Benjamin 6
 Thomas 4
 Jane 2
 Mary 1
 Charles Lewis 22 Laborer.

230-238 John Lewis 21 Laborer b. Va.
 Lucinda " 65 "
 Mary " 24 "

231-239 Reuben Harrison 30. Farmer all Va.
 Sarah " 32
 William H. 6
 Franklin B. 4
 David W. 21 Laborer

232-240 Margaret Painter 30 b. Va.
 Elias " 30 "
 Francis Holley 23 Laborer b. Va.

³
 23~~2~~³-241 James Painter 24 Laborer, All. Va.
 Henry " 22 "
 Mary " 17 b. Va.
 Harrison 15 "
 Jemsy 11 "
 Elizabeth 23 "
 Bamello 3 "
 Lucinda 2 "

234-242 Nathan Harrison 22 Farmer b. Va.
Elsey " 20 "

235-243 David Fisher 36 Farmer b. Va.
Labeva " 34 All "
Socrates 11
Gideon 9
Susana 8
Julius 6
John 2.

236-244 Mary Williams 50 b. Va.
Zebulon " 24 " b. Va.
Harmon " 19 Laborer "
James " 17 "
Joseph " 7 "

237-245 William Kelly 46 Farmer All b. Va.
Elizabeth " 42 "
Aaron 21 Laborer
Simeon 18 "
Mary J. 16
Moses 14
Joseph 12
Sarah 10
Catherine 8
William 6
Virginia 1

238-246 John Legg 38 Laborer, All b. Va.
Polly " 40
Numerous 18
Augustus 13
William 10
Lydia 8
Nancy 6
Charles 4 (2)

239-247 James Woodall 48 Farmer b. Va.
Mary " 37 All "

Martha 15

Abediah 13

Samuel 11

Mary 9

Sarah 7

Richard 3.

Sarah Jeffers 80

Stephen Atkinson 23 Cooper.

240-248 James Jeffreys 45, Farmer, All Va,

Elisha " 28

Almeda " 3

Alzina " 5

Oslum " 2

241-249 John Hedrick 32 Farmer b. Va,

Martha " 31 "

William M. 4. "

242-250 Henry Hedrick 24 Farmer b. "

Rebecca " 23 "

Robert A. 4

Henry D. 2

Luella 3 months.

243-251 Jonathan Hickman²⁷ 27 Farmer, All Va,
Virginia 28

Mary M. 6

Nancy E. 4

Wm. S. 2

244-252 Nathan Perkins Sr. 61 b. Pa.,

Margaret " 59 b. Q.

Josiah Bryant 18 Laborer

(Spelled Bryant)

245-253 Joseph Hutton 24 Farmer b. O.
 Anne " 29 b. Va.
 Olivia 3 "
 James 2 "
 246-254 Nathan Parkins Jr. 27 Cooper. O.
 Isabella " 19 b. Pa.
 John " 1 b. Va.
 247-255 John Martin 42, Farmer b. Va
 Eliza " 40 "
 John Meadows. 8 "
 248-256 James Craig 28 Cooper. b. O.
 Susan S. " 24 b. Va.
 Sarah. 1 "
 249-257 John Craig 25 Cooper b. O.
 Sarah " 56 b. Va.
 William 20 Laborer b. Va.
 Mildred 18 "
 Geo. R. 16 "
 Jane 13 "
 Madison 11 } Twins? "
 Harrison 11 }
 250-258 Roderick King 25 Laborer b. Va.
 Sarah " 22 "
 Wm. R. 6 mos. "
 257-259 Wesley Lanham 59 Farmer All b. Va.
 Nancy " 40 "
 John W. 24 "
 Rebecca 20 "
 Aspasia 15 "

252-260 Nancy Harris 45 b. Va. 64
Elisha Sanders 22 Laborer b. Va.

253-261 William Ray 54 Farmer, All Va.
Martha " 48. All b. Va.

Wm Jr. 22
Eskridge 19
Sebastian 17
Cassandra J. 15
Ellis F. 10
Augustus 8
Robert J. 5
Emily 30

254-262 Thomas Sanders 35 Farmer b. Va.
Sarah " 23 "
Samuel 6 "
Elizabeth 4 "
Geo. W. 2 "
Churchwell Jennings 18 Laborer "

255-263 Meredith Sanders 78 Laborer b. Va.
Elizabeth " 79 "
Melissia Johnston 11 "
Louisa " 7 "

256-264 George W. Sanders 40 Farmer, All Va.
Elizabeth " 37
Thomas 16 Laborer.
Martha J. 14
John 11
William 8
Mary 6
Charleson 4
Burnell 2.

257-265 William Smith 50 Farmer b. Va.
Catherine " 30 b. Pa.
Margaret 17 b. O.
Sarah A. 15 b. Va.
Elizabeth 13 b. "
John 11 b. "
Mary A. 8 "
Samuel 5 "
Nancy 2 "

258-265 Wright Lindsay 43. Farmer b. Va.
Martha " 35 \$125.
Mary A. Parish 50 b. Va.
Russell Sanders 31 " # 200

259-267 America Sanders 23 b. Va.
Nanend 8 (m.) all "
Warren 7
Octavia 5
Walker R. 4
Armintha 1

260-268 John P. Latt 24 Farmer b. Va. \$200
Malinda " 20 "
James 3 "
Cordelia 1 "

261-269 Arthur J. Ray 30 Farmer b. Va. \$100
Elizabeth " 30
Frances 11
Theodore 6
Vergie 3
John S 2

- 262-270 Winston Hensley 31 b. Va.
 Emily C. " 23 "
 Julia 3
 John S. 2
- 263-271 William Hensley 42 Farmer b. Va.
 Sarah " 42 all "
 Lucella ¹² 12
~~Mordica~~
 Mordica 10 (f?)
 Harriet 8
 Sarah 6
 Mary A. 2
- 264-272 Ambrose Thomas 28. Farmer, All Va.
 Elizabeth " 28
 Addison 5
 James W. 4
 Benj. F. 1
- 265-273 Benj. Hensley 68. Farmer b. Va.
 Mary " 65 \$2000
 (N. 5-72)
- 266-274 Benj. Mellon 50 Farmer b. Va. \$9000
 Nancy 21 all "
 Wilson 23 Laborer
 Jefferson 25 "
- 267-275 Woodson Mellon ~~24~~ 39 { All b. Va. Farmer
 Luitia " 19 } \$200
- 268-276 James Martin 39. All b. Va. \$200
 Caroline " 34
 Malvina 15
 Julia A. 13
 Elizabeth 9
 Wm. J. 7
 Sarah J. 5
- James R. 6 mos.

269-277 Michael Shiserdaker 30 Farmer \$100
Eliza " 44 All b. Va.

Mary 22

Christopher 21

Sedney J. 18

Eliza 16

Harriet 13

Frances C. 10

Virginia 8

James R. 6

Henry A. 3.

270-277 James Caisey 32 Farmer b. C.
Cynthia " 23 b. Va.

Angelina 8 "

Cynthia J. 6 "

Sarah F. 1

271-279 Samuel Hickanbotham 56, Farmer
Elizabeth 23 b. Va.

George 21 Wagoner

John 19 Laborer

James 17 "

Nancy 16 " (?)

Joseph } "

Aaron } Ages not given.

Jane } "

272-280 Jonathan Hickanbotham No ages
Mary " Farmer All b. C.

James

Eliza

William

Joseph.

273 Moses Hickenbotham No ages. Farmer
All b. Va.
Susan "
Leanda
Emma J.

274-282 Martin Mc Graw No ages. Laborer
b. Pa.
Sarah " b. Va.
Nancy
Lucretia
Mary
William
George A.
Minerva
Martha P.

275-283 John Mc Graw No ages. Laborer
All b. Va.
Zibora "
Adam J. "

276-284 Philip Hederick No ages. Farmer.
All b. Va.
Mary "
Henry W.
Benjamin
Anne E.
John O.
Albert J.
Harmon.

277-285 Julia A. Creamer No ages. Farmer
All b. Va.
Samuel
Catharine
Rudy R.
Mathew
Anne E. Hodge.

278-286 Abraham Hedrick " b. Va.
 Sarah " " b. Va.
 Julia " " b. Va.
 Catherine B " b. O.
 Mary J. 8 " b. Va.
 Sarah F. 4 " "

279-287 John Billings 59 Wagon maker,
 b. Va. Cowick.
 Jane " 51 "

280-288 John Harmon 65 Farmer b. Va. \$3000.
 Mary " 65 "
 Milton R. 22 Sch. Teacher "

281-289 William G. Martin 22 Farmer b. Va.
 " 27 "
 Minerva " "

282-290 John A Harmon 25 Farmer b. Va.
 Sarah A. " 21 " "
 Felix 1 " "
 Silas Jones 20 " "
 Louisa Hubbard 14 " "

283-291 Jacob Willard 50 Farmer b. Penna.
 Elizabeth " 48 b. Va.
 Levi Muncy 21 Laborer
 Hesse Senrabaugh 22 "
 Frances Sinington 9
 William A. " 7.

284-292 Geo. Good 33 Farmer b. Va # 30
 Nancy " 35
 Minerva J. 9
 Levinia 6
 Martha 3.
 Wm. H. 10 months.

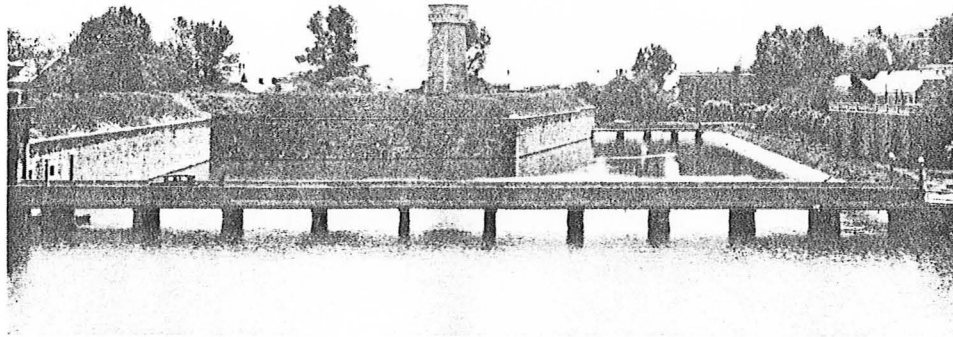

Fort Monroe with bridge over moat to the main gate or Sallyport.

of military men. Cornelius was a Roman centurion (captain) stationed in Palestine who was converted by Peter. His story is related in the 10th chapter of Acts where he is described as "a centurion of the band (company) called the Italian band." The lighting of the chapel's interior is greatly subdued by the deep colors of the stained glass memorial windows dedicated to artillery and engineer officers of the last century. Standing out boldly over the altar is a lighter colored stained glass window with a life-size representation of Cornelius the Centurion. The altar is bathed by the golden light filtering through the image of St. Cornelius. The beautiful green altar frontal was a gift of the St. Hilda Guild, New York City. Hanging from the walls of the chancel and nave are the flags and colors of old regiments of the United States Army. These are interestingly described in a free booklet prepared by the Post Chaplain, Major W. Hubert Bierck.

PRESIDENT WOODROW WILSON was especially fond of worshipping in the CHAPEL OF THE CENTURION when he and Mrs. Wilson would come down to Old Point Comfort on the Presidential yacht, the Mayflower.

Not far from the Chamberlin Hotel are the twin spires of ST. MARY'S STAR OF THE SEA, which is often mistaken for the post chapel. It is, however, a civilian church which grew up on Old Point Comfort in pre-Civil War days to minister to the spiritual needs of Catholic workmen engaged in work on the fort. Its corner stone was laid in 1860 by Bishop John McGill. During the Civil War the Sisters of Charity did heroic work in taking care

of the sick at Fork Monroe. The church draws its parishioners from the civilians of Phoebus, Hampton and Newport News, but due to its early establishment on Old Point Comfort the United States Government has permitted it to continue standing on the grounds of the fort. St. Mary's Star of the Sea is named after the patron saint of the Portuguese navigators who charted much of the New World.

In front of the Chamberlin Hotel is the boat dock where the arrival and departure of the Baltimore and Washington steamers provide a colorful spectacle, especially if an army band happens to be giving a concert in the nearby bandstand. Mid-channel on the ferry course between Old Point Comfort and Willoughby Spit is the fortified island of Rip Raps which was created by piling rocks on top of a submerged shoal. The garrison of this satellite fort which is officially known as Fort Wool must lead a lonely life. During World War I defense nets were spread from its foundation to trap submarines.

The approach to the gate of Fort Monroe is through the town of PHOEBUS named after Harrison Phoebus, a famous Old Point Comfort hotelier of the post-Civil War days. This polished and energetic businessman established the tradition of elegance and comfort which the present Chamberlin maintains today. Roseland Manor, the magnificent estate of Harrison Phoebus is open to visitors annually.

HAMPTON is the next town west of Phoebus. It is the OLDEST CONTINUOUS ENGLISH-SPEAKING SETTLEMENT IN AMERICA, having been settled in

1610. (Although Jamestown was settled three years earlier, it was abandoned after 1699.) Hampton had the first free school in the Colonies which was established by Dr. Thomas Eaton, a physician, in 1634. The town was originally called Kecoughtan after a tribe of Indians which the first Englishmen found there in 1607. White settlers drove away the Indians and later changed the name of the settlement to Hampton after the Earl of Southampton. This nobleman was one of the principal stockholders in the London Company, which owned the Virginia Colony before it was taken over by the English government. Although Hampton dates from 1610 its architecture does not reflect its history for it has been burned two times, once by the British in 1812 and once again during the Civil War by the Confederate General Magruder as a sort of "scorched earth" measure. No building of any consequence survived the last fire and all of the town's valuable archives perished.

The most historic and also the most charming structure is old ST. JOHN'S EPISCOPAL CHURCH whose tightly packed graveyard shaded by giant trees is a refreshing retreat from the busy main street. Established in 1610 St. John's is the oldest Protestant parish in continuous existence in America. There were three earlier church buildings. The present structure was built in 1727 and has survived three wars, undergoing bombardment in the Revolution, pillage in the War of 1812 and the final disaster of fire in the Civil War. However, the "old walls honestly built" by Colonial workmen stood firm and the church was restored in 1869. The graveyard is still in use as a burial ground, many of the headstones being so old that they are illegible. The grave of Hannah Nicholson Tunnell, "the Confederate female Paul Revere" is marked by a large rough hewn granite block near the west door. On June 10, 1861, Hannah Tunnell warned the Confederates of the approach of



Old St. John's Church, Hampton. The parish was established in 1610.

the enemy at Bethel. Also, buried in the churchyard is Hugh Smith Cumming Surgeon General of the United States, who was a native of Hampton.

St. John's Church is built in the form of a cross. Its interior is characterized by a simple beauty. The pure white marble of the altar, baptismal font, lectern and pulpit are in effective contrast to the dark oak beams of the ceiling. The stained glass windows are outstanding in workmanship and design. Especially interesting is a window dedicated to the 21 Colonial rectors of St. John's which shows a clergyman with an open Bible standing in the prow of a boat approaching a shore where savages are capering. Another window depicting St. Luke, the physician, is dedicated to George William Semple, 34th President of the Medical Society of Virginia. The presence of a stained glass window representing the baptism of Pocahontas, may lead the tourist to suspect that St. John's Parish had some link with Pocahontas. This is not so, for the window dates back to the 1880's when Sioux Indians from the Dakotas, who were attending Hampton Institute, used to worship at St. John's. (A large portion of the Sioux nation were converts to the Episcopalian denomination.) These Indians from the Far West were intensely interested in the story of Pocahontas and they donated the Pocahontas window to St. John's. A large number of these young Indians unfortunately died of tuberculosis during their stay in Hampton and they are buried in the old cemetery on the campus of Hampton Institute.

Five generations of the Jones family worshipped in St. John's from 1781 to 1919, according to a plaque over a pew near the south door. Solomon Fosque, a devoted Negro sexton, is commemorated by a plaque in the west vestibule. A complete list of all the rectors of St. John's from 1610 to the present day, 45 in all, hangs in the South vestibule. The present rector, Carter H. Harrison, is a direct descendant of Benjamin Harrison, who settled in Jamestown in 1635. He is also a descendant of Pocahontas. The church possesses a silver communion service which was brought from London in 1619.

Hampton may be called a city of seafood and institutions. Fishing, crabbing, oyster-farming and seafood packing are the native industries. Every September Hampton celebrates its annual SEAFOOD FESTIVAL with the crowning of a Seafood Queen, a grand parade and street dancing. Also contribut-

ing heavily to the town's economy are the government institutions such as the aeronautical research laboratories (National Advisory Committee for Aeronautics), the Veterans Administration, the military establishments; also, the faculty and students of Hampton Institute. The core of the town's population is soundly Southern but since Hampton is located at the tip of the Peninsula the currents of commerce and war have brought to it people from all points of the compass. For instance, there is a small group of prominent families whose founders came from New England and other Northern places soon after the Civil War. Energetic and enterprising they made fortunes in the seafood industry later branching into vaster realms such as real estate developments and street railways. Still prominent in the business and professional life of the town are a number of families whose residence in Hampton dates back to the days of the Royal Colony, such as the Bookers, Seldens, Joneses, Tabbs, Chismans, Hopes, Holts and Lees, to mention but a few. Another distinct native group in the town's population is formed by the "Poquosonites" and the "Fox Hillians," who are derived from a cluster of fishing villages some miles north of Hampton. In early days these people lived in virtual isolation because of the lack of communication, consequently they are so intermarried that the same family names occur over and over. Accustomed for several centuries to wresting a living from the sea and the soil with their own hands, they turned their energies to business with great profit when after the dawn of the automobile age they began to settle in Hampton. Today "Poquosonites" and "Fox Hillians" are very important in the business life of Hampton.

Hampton's population has been greatly increased in recent years by aeronautical research workers who have come from all over the country, South, North, and West to work at the Langley Field Air Base. Many of the workers in the Newport News Shipyard have made their homes in the Hampton area. A familiar figure in Hampton is the retired army officer, a major, a colonel or even a general, who fell in love with the town during a tour of duty at Fort Monroe or Langley Field, many years ago. In some cases he bought his home long in advance of his retirement and rented it out while he was serving out his time in humdrum posts elsewhere in the United States and in the tropical heat and squalor of foreign assignments. Once back in

Hampton in his dream house with time on his hands, he fishes, gardens, boats, dabbles in civic affairs or may even take an executive job in business.

Hampton is cut up by the jagged arms of Hampton Creek. Along its waterfront are giant mounds of oyster shells and the commingled odors of fish and crabs. Housewives go to the wharves to buy seafood fresh from the briny deep. The town is knit together by a number of graceful bridges from which one obtains a beautiful view of the snug little harbor with its fishing fleet and the Yacht Club. The HAMPTON YACHT CLUB is a rendezvous for yachts bound to and from Florida and is the scene of annual regattas. In front of the Yacht Club entrance stands THE BRADDOCK CANNON which marks the spot where General Braddock landed in 1755 with two regiments of British regulars to open the campaign to drive the French away from what is now Pittsburgh. Unaccustomed to wilderness fighting Braddock's forces were ambushed by French and Indians in the wilds of Pennsylvania. Braddock was killed after four horses had been shot from under him and the young Washington who had accompanied him as an aide-de-camp barely escaped with his life. The Braddock Cannon points to a tongue of land at the mouth of the harbor known as BLACKBEARD'S POINT after the famous pirate, Captain Edward Teach. Exasperated by the pirates' attack on Hampton shipping, Captain Henry Maynard of Hampton led an expedition against their lair in North Carolina in 1718. Defeating Blackbeard, he severed the bloodthirsty rascal's head from his body and placed it on a pole at the entrance of Hampton Harbor to warn any mariner contemplating piracy as a career.

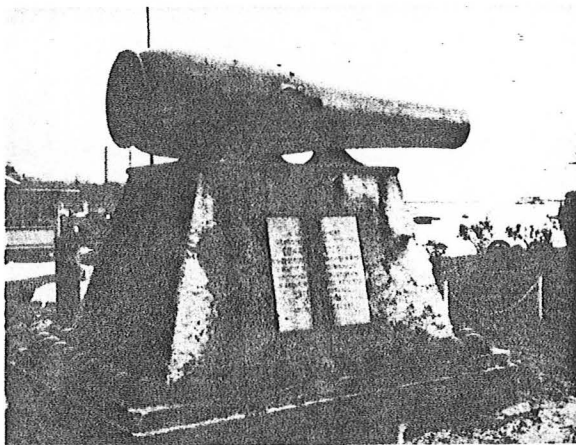

The Braddock Cannon, Hampton, with Blackbeard's Point in background.

Across the harbor opposite the Yacht Club one sees the towers and gables of HAMPTON INSTITUTE, one of the greatest centers of Negro education in the world. This school had its beginning in a group of illiterate, runaway slaves who sat under the trees at the feet of missionaries and shouted out the letters of the alphabet. Today Hampton Institute has grown to an aggregate of 139 buildings occupying 75 acres of land with an enrollment of over 1,500 young men and women. Students are trained in hand as well as mind and taught primarily to make a living in accordance with the ideal of the founder, General Samuel Chapman Armstrong (1839-1893). The trade school teaches everything from brick-laying to tailoring while the collegiate schools teach agriculture, arts and sciences, business, education, home economics, library science and nursing. OGDEN HALL seats 2,000 people and the yearly concert season which features internationally famed artists, symphony orchestras, ballets and opera companys, is patronized by the entire population of the Peninsula. On Sunday evenings the students assemble in Ogden Hall to sing spirituals and other typical Negro music.

In 1878 INDIAN PRISONERS OF WAR from Florida were sent to Hampton Institute to be educated and Indians from all over the country continued to be enrolled until 1923. A large number of Sioux Indians from the Dakotas are buried in the OLD CEMETERY at the southeast corner of the campus. A trip to this cemetery is worth while to read the picturesque Indian names on the tombstones, examples of which are Daniel Fire-Cloud, Virginia Medicine-Bull, Benjamin Bear-Bird, Lora Bowed-Headsnow, Mary Red-Bird, John Blue-Pipe, George Sharp-Horn, and Walter Little-Eagle. This cemetery also contains the ivy covered tomb of the founder GENERAL ARMSTRONG who was born in Hawaii of American missionary parents, was a general in the Union Army during the Civil War, and later made Negro education his life work.

General Armstrong persuaded the American Missionary Society to buy the land on which the institute stands and formal instruction was begun in 1868 in a converted Union hospital with himself as principal, two teachers to assist him, and 15 ex-slaves as pupils. Funds granted by the Federal Government at the outset were soon exhausted and the continuance of the work has since depended on contributions from friends of the Institute and what the school could earn for itself. One building was

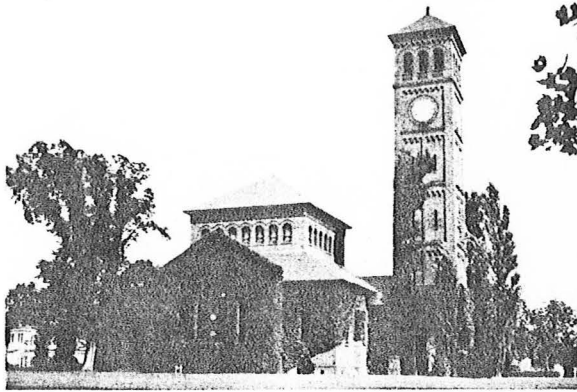

Chapel, Hampton Institute.
Partly constructed by students in trade school.

“sung up,” for General Armstrong took the Hampton Institute Singers on a tour of the United States and Canada where they gave 500 concerts. They brought back \$20,000 for the construction of Virginia Hall. The HUNTINGTON MEMORIAL LIBRARY was donated by Collis P. Huntington, the railway magnate who built the Newport News shipyard. This library is one of the finest in the South, containing 77,674 volumes, including a special collection dealing with the Negro. Among Hampton Institute’s famous graduates are Booker T. Washington who walked all the way from West Virginia to enroll in the school and Dorothy Maynor, the well-known concert singer.

Directly behind the campus is a CIVIL WAR CEMETERY belonging to the Kecoughtan Veterans Administration. It is beautifully laid out and contains several interesting monuments and cast iron plaques. It was started at the close of the Civil War with the bodies of soldiers who had died in fighting between Hampton and Richmond. Over 400 of the bodies were those of unknown soldiers. Later burials have been those of inmates of the National Soldiers’ Home now known as the Veterans Administration. The VETERANS ADMINISTRATION lies between Hampton and Old Point Comfort on the approximate site of the old Indian village of Kecoughtan. This is why the name Kecoughtan was revived as a post office address for the institution by Col. Keith Ryan, former head of the local Veterans Administration. The National Soldiers’ Home was established in 1871 in the building formerly occupied by the Chesapeake Female Seminary. Continued as the Veterans Administration it has long imparted a specific flavor to Hampton life. The older veterans amble along the

streets, stand on the street corners, or lounge contentedly on the wharves. Some hawk knickknacks of their own making such as canes, leather belts, or metal ware. The KECOUGHTAN HOSPITAL, a magnificent 600 bed hospital fronting on Hampton Roads, surrounded by beautiful grounds, ministers to sick veterans of all United States Wars. The last Civil War veteran expired several years ago and the Spanish-American War veterans have taken over the ancient status formerly occupied by the Civil War veterans.

Several miles to the north of Hampton is the LANGLEY FIELD AIR BASE. It is not only an important Army Air Force post, but it is the home of the NATIONAL ADVISORY COMMITTEE FOR AERONAUTICS (N. A. C. A.) where scientists toil night and day in the giant wind-tunnels to unlock the secrets of the air. Founded in 1917 with about a dozen employees, its personnel has grown to 3,300. Its payroll is over \$1,000,000 per month and the plant is valued at \$50,000,000. The organization’s aim is to assure American leadership in aeronautics. At present tourists are allowed to drive through the Langley Field Air Base. Northeast of Hampton is BUCKROE BEACH which is located on Chesapeake Bay. It is a summer resort for salt water bathing, fishing and dancing and also has a large amusement park. In 1620 the London Company sent Frenchmen to Buckroe to teach the colonists silkworm culture. Because the early navigators had confidently expected to find India instead of America when they sailed due west, the London business men could not rid themselves of the idea that the New World must have the same possibilities as India and other Oriental countries. Silkworm culture at Buckroe soon failed and the colonists turned to tobacco raising which was to be the Peninsula’s main industry for several centuries.

NEWPORT NEWS is a thriving seaport and shipbuilding center located on the western shore of the Peninsula at the mouth of the James River. “The World’s Greatest Harbor” is the city’s proud boast. Although settled in 1619 it remained an unimportant fishing village until 1880 when it was chosen as the Atlantic deepwater, coal-shipping terminal for the Chesapeake and Ohio Railway system. Today it is the world’s largest coal-shipping terminal. In 1889 Collis P. Huntington built the NEWPORT NEWS SHIPBUILDING AND DRY DOCK COMPANY and since then the growth of the city has been rapid. During World War II about 30,000 men were em-

72

ployed in the shipyard, many of whom remained in Newport News. The shipyard stretches a mile or so along the James River and covers 125 acres. Huntington's motto is inscribed on a monument inside the shipyard gate: "WE SHALL BUILD GOOD SHIPS HERE AT A PROFIT IF WE CAN, AT A LOSS IF WE MUST, BUT ALWAYS GOOD SHIPS." This shipyard is proud to have built the S. S. America, the largest passenger ship yet built in this country. Among the many famous fighting ships it has turned out are the Yorktown, the Hornet, the Midway and the Coral Sea. The keel for the \$189,000,000 super-carrier, "The United States" was laid in the Newport News Yard. During both World Wars, Newport News was a major supply and embarkation port for the European theater of war. Under the Victory Arch at 25th Street and West Avenue there marched 441,146 homecoming World War I veterans in 1918 and 1919.

Newport News boasts three unique and outstanding museums on its outskirts. The MARINERS' MUSEUM is located in a park of more than 800 acres, and contains a vast collection of ship figureheads, prints and marine paintings, ship models, anchors, marine engines, deck and steering gear and navigation instruments. It also houses a library of over 32,000 books and manuscripts. THE WAR MEMORIAL MUSEUM OF VIRGINIA contains a collection of army guns, tanks and other military equipment of World Wars I and II. It is also the official museum of the N. A. C. A. and has working models

of the great wind tunnels of Langley Field. THE JAMES RIVER GOLF MUSEUM is considered one of the finest of its kind outside of St. Andrews, Scotland. It was established by Archer M. Huntington. All these museums are free of charge.

The town of Newport News has all the flavor of a seaport. Its streets are enlivened by the uniforms of sailors from warships out in the harbor, soldiers from Langley Field and Fort Monroe, Military and Naval police assist the civilian police in keeping order on the town's main thoroughfare, Washington Avenue, which reminds the Mid-Westerner of a smaller edition of State Street in Chicago. Groups of swarthy, gesticulating foreign merchant seamen from the Mediterranean countries give an exotic touch. One even sees an occasional turbaned Lascar sailor from the Far East. Newport News has a festive air when the shipyard launches a new vessel with the ceremony presided over by visiting high dignitaries. The city is connected with the mainland by ferry and by the almost unbelievably long James River Bridge which stretches five miles from shore to shore. Viewed in the distance from the north end of the city it makes a sight that one does not soon forget.

Further up the Peninsula are the historic shrines of WILLIAMSBURG, JAMESTOWN, and YORKTOWN. The attractions of these places are too well known and too thoroughly catalogued to need space in this article.

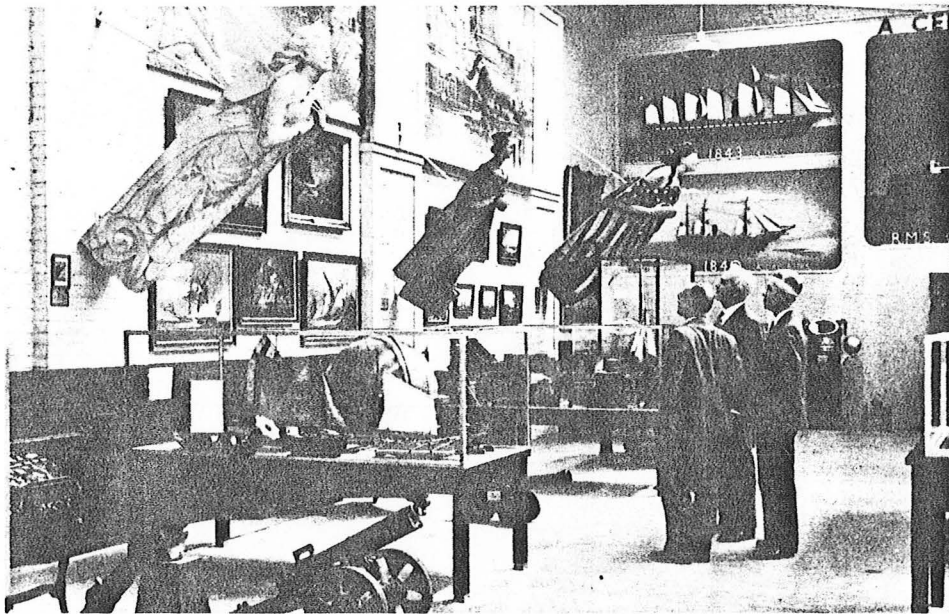

The Mariners' Museum, Newport News.

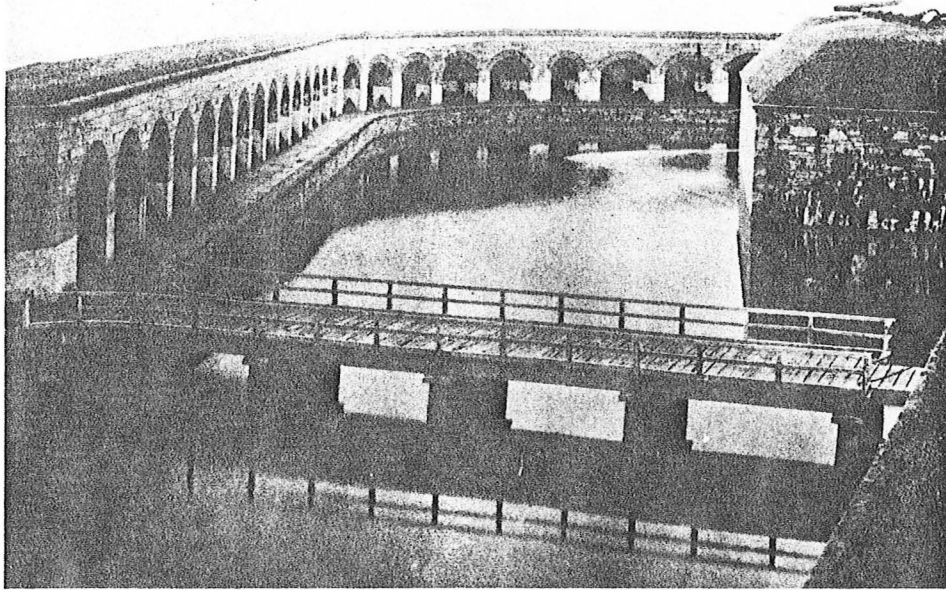

The ramparts of Fort Monroe (right) with the moat and the famous old Water Battery (left) which has since been demolished.

Fort Monroe was formerly one of the mightiest forts in the world. Begun in 1819, it was designed by one of Napoleon's righthand men, General Simon Bernard. Bernard also designed the fortifications of Antwerp in Belgium for Napoleon, but Fort Monroe is his masterpiece.

Bernard was born in 1779. After graduating from the Ecole Polytechnique, he was commissioned in the French Army where his rise was rapid. He became an aide-de-camp to Napoleon and was one of the last to leave the Emperor's side at the battle of Waterloo in 1815.

Exiled to the United States, he was, through the influence of Lafayette, given a commission as

brigadier general in the Engineers Corps of the U. S. Army. During this tour of duty he designed Fort Monroe. After the 1830 revolution in France he returned to his native land, where he was made Minister of War. Just before his death in 1839 he was created a baron.

Many people famous in history have crossed the bridge shown in this picture. They include Lafayette, Chief Black Hawk, Edgar Allen Poe, Robert E. Lee, Abraham Lincoln, General Grant and Jefferson Davis. Gun No. 40 in the Water Battery was a famous trysting place for sweethearts. It now stands on the lawn in front of Post Headquarters.

Compliments of THE CHAMBERLIN HOTEL
OLD POINT COMFORT, FT. MONROE, VA.

285-293

L. E. Vintroux 38 Farmer b. France
 Leornia A. " 30 b. Va
 Theodore 7 "
 James W. 5 "
 Augustus 3 "
 L. E. 10 months.
 Eugene 30 b. France
 William R. Bailey 36 Laborer b. Va. (\$200)
 William Cox 60 b. Md. "
 McFarland Shirerdaker 28 Laborer "
 William McCallister Stone mason b. Va
 John " 32 Carpenter.

286-294

James Caruthers 55 Farmer. All Va.
 Margaret " 53
 Mary J. 25
 Lucinda 23
 Eliza 18
 James R. 21 Cooper.
 Henry J. 20 "
 Julian 12
 Mary Hecanbotham 60

287-295

Fleming Houchins 40. Farmer b. Va. Page 575
 Mary 27
 Elizabeth 6.
 John 2.

288-296

John Hayes 23 Laborer b. Va.
 Mary J. " 23
 Edgar H. 4 mos.

289 Rev. Thos. Harmon 31 Baptist ^{Shwin}
 Leligous " 26 (C-Va)

 Victoria 6
 Columbus 4
 James H. 3
 Juliana 2.

290-298 John E. Harmon 30 Farmer C. Va \$200.
 Elizabeth Mc Graw 30 "
 Mary E. Martin 9 "

291-299 William H. Peer 28 Sch. Teacher C. Va.
 Eelosia C. " 20
 Precella E. 6 mos.

292-300 Philip Goings 62 All C. Va.
 Anne " 46
 Mary J. 23
 Anne E. 20
 Samuel J. 13
 Christopher 10
 Walker 1.

293-301 Winston Harmon 50. Farmer C. Va.
 Sarah M. 17 "
 Thomas F. 8 "
 William H. 5 "

294-302 Henry H. Harmon 73. Farmer C. Va.
 Elizabeth 60
 Henry M. 28
 John C. 23 Cooper
 Sidney A. 25 "
 Elizabeth 11
 William H 8
 Mary F. 10

295 - 303 James Johnston 35 Cooper b. Va,
 Mary " 21 "
 Sarah E. " "
 Bachariah 1 (m?) "
 Mildred J. Lanham 19 "
 Levinia " 53 "

296 - 304 John Hedrick 48 Farmer b. Va,
 Elizabeth " 45 "
 Martha 21
 Morris 19 Ferryman
 Thomas 16 Laborer
 James 15
 Elizabeth 13
 Benjamin 11
 Actavia 9
 William 8
 Frances 6
 Josephine 4.

297 - 305 Sneyton Cox 36. Engineer Alb. Va.
 Anne " 33
 Sidney 16
 Mary F. 14
 Wm. H. 12
 Harriet R. 10
 James R. 8
 Thos. H. 6
 Geo. W. 2
 Christopher 2
 Morrison Bailey 20 Wagon maker
 b. Va.

298-307 Henry A. Carler 32 Postmaster b. Va.
\$400
Nancy W. 32
Sarah A. 10
Martha A. 8
John H. 6
Thos. H. 1
Lucy W. 65.

300-308 Sawney Caruthers 60 Farmer b. Va.
Catherine " 57 All "

Henry " 24 Engineer
John M. 21 Laborer.
Sidney B. 18
Benj. A. 14
Wm. H. 11

301-309 Lewis L. Bowling 5-6 Farmer b. Va. \$20000
Frances A. " 44 "
James S. " 20 Farmer "
Chas. L. 22 Overseer. "

302-310 Perryman Amos. 24. Farmer. b. Va.
Catherine " 23 "
Martha Dale 7.

303-311 Lenn Morris 26 Boatman b. Va. \$200.
Viwa " 24 "
Eugene 5 "
Edmund 3 "
Frances E. Simms 2 2 "

304-312 Anderson Dudding 38 Farmer. b. Va. \$1500
Amy " 37 b. O.
Charles 13 b. Va.
Emeline 11 "
John 9 "
Leis (f) 7 "

- 10
- 305-313 Rebecca Hudding 70 b. Va.
- 306-314 Anne Meredith 59 b. Va. \$8000
Levinia 16
- 307-315 James W. Trent 33 b. Va. \$2500
Nanne " 24 "
Mary W. 6
Ann M. 4
James W. 2
- 309-317 (C.K.) Jane B. Blake 53 b. Va. \$300
John Blake 19 Cooper "
Ephraim " 17
John J. W. 14
- 318 Mary Dall 24 b. Va.
Thos. V. 6 "
- 319 Miles Blake 32 Cooper b. Va.
Martha " 23 "
Miles 9 "
Mary E. 7 "
Semantha 4 "
- 310-320 George Amos 23 Laborer b. Va.
Lucinda " 19 "
Mary J. 1
- 311-321 Nicholas Amos 50 Farmer All b. Va.
Harriet 50
William 20
Lucy 18
Henry 13
Harriet 11
Elizabeth 10
Martin V. 8
Sarah A. 22

312-322 John J. Rust 39 Farmer b. Va. \$8000
 Redmond " 30 " " "
 Geo. B. 26 " "
 William 28 Sch. Teacher "
 Mary L. 22
 Mary (?) 11

313-322 Alfred Brown 45 Farmer b. Va. \$1700.
 Martha " 34 "
 Mary 18 "
 Emily F. 7 "
 Nancy E. 4 "
 Julia A. 1 month "
 314-324 John Vaughn 37 Carpenter b. O. \$1600
 Nancy " 33
 Adelia J. 6
 Frances M. 3
 Elisha Davis 20
 Hudson " 23.

315-325 Johnson Williams 52 b. Va.
 Judy " 45 "
 Robert 16 Laborer "
 Marshall 12
 Wiley 10
 Sarah 8
 Harriet 6

316-326 Sarah Hayes 33 b. Va.
 Malvada " 16
 Virginia 6
 Mildred 2
 Lawson M. 14.

- 317-327 Edw. W. Billups 51 Baptist Preacher
 Geo. W. 18 Laborer b. Va. \$400
 Mary A. 16 "
 John } no ages "
 Martha } "
 Fisher M. - Laborer "
- 318-328 William Short 23 Laborer b. Va.
 Mary " 23
 Ida Mc Graw 25
- 319-329 Langdon C. Moseley 21 Salesman b. Va.
- 320-330 George Hammet 63 Farmer b. Va.
 Nancy " 39 b. Va. \$1000.
 Allen 20
 Sarah 17
 Anderson B. 15
 Avinia P. 13
 Elishure 11
- 321-331 Peter Worely⁵¹ 40 Cooper b. Va.
 Frances 30 All b. Va.
 Mowse 15
 Nancy J. 12
 John 8
 William 6
 Robert 4
 Archibald 1
- 322-332 Jesse Walton 40 Trader b. Va. \$1500
 Mary A. 26 All b. Va.
 Elizabeth Stimmington 6
 Helena " 4
 Terry Youngs 25
 Alex M. Mc Mullan 40 Boatman
 Thos. J. Lanham 28 Cooper.
 Thos. Millon 41 Laborer.

323-333 Isaac Ingram 44 Miller b. Va.
Phoebe " 41 All b. Va.

Rose A. 20

Sims 16

Granville 14 Laborer

Mary E. 11

Jane 9

Marshall 7

John 4

Wm. J. Riddle 14

324-334 Archibald Woody 39 Miller b. Va.

Mary " 43 b. Ky

James P. 14 All b. Va

Jackson 10

Mary 12

Catherine 5

Alexander 3

325-335 William Watts 31 Laborer All b. Va.

Margaret 20

Nathan Butchers 24 Boatman

John M. Barley 19 Laborer.

326-336 Staton Topling 33 Farmer All b. Va.

Cynthia " 21

Mary 2

Frances M. 1

Thomas 26 Farmer

Isham 23 Laborer

Samuel Lanham 15 "

Reed Barley 15 "

Sarah Melton 28 "

327-337 John High 35 Engineer b. Penna.
Ellen " 30 All b. Va, 82

Benj. 11
Rachel 9
Mary 7
Virginia 5
Sarah 4
Barbour 3
Harman 2

328-338 Perry A. Hick²² anbotham 22 Laborer. O.
Elizabeth " 17
Aaron 14

329-339 James Hawkins 23 Laborer All b. Va.
Mary " 23
William 12

330-340 Henry Mull 27 Collier b. Va.
Weenia? 18

331-341 Philip Null 59 Farmer b. North Car. \$2000
Jane " 54 All b. Va.

Geo. W. 25 Laborer

Andrew J. 22 "

John H. 18 "

Joseph 16 "

James 16 "

Eliza J. 13 "

332-342 Wm. H. Caster 45. Farmer. All b. Va.
Ellen " 36

Thos. H. 22 Waggoner

Salina M. 17

Lewis V. 14

Mary S. 11

Elizabeth 9

Isabella 7

Nancy 2.

333-343 John M. Watkins 42 Cabinet Maker Alb. Va.
Elizabeth 33 83

Henry A. 11
Eliza J. 10
Susan A. 9
Ardania 8
Isaac W. 7
Robert W. 5
Nancy 2

334-³⁴³ Isaac Asberry 66 Farmer b. Va. \$300
Susanna 55 4

Joseph 19 Laborer

335-345 George W. Boyess 90 b. Va.
Polly " 25
Rhoda 7
(was this Boyers?)

336-346 Nimrod Asberry 32 Farmer All b. Va.
Mary 4 23 \$150.

Thos. J. 7

Geo. M. 4

Louise C. 2.

~~337-347 Adam Asberry 32 Farmer All b. Va. \$150~~
~~Mary " 23~~

~~Thos. J. 7~~

~~Geo. M. 4~~

~~Lon~~

337-347 Adam Asberry 34 Farmer All b. Va. \$150
Sarah " 32

Wm. P. 6

Mary F. 4

Henry W. 2

338-348 John McLaughlin 40 Blacksmith
Mary " 34 All b. Va \$100 SH

McFarland 13
Louisa 10
Judy 8
Melissia 5
Mary P. 2 mos.
Ruth 38 (Susan)
Pelina 22
Benj. 14

(339-349?) Sarah Mellon 40
Thomas 25 " Cooper.
John 21 " Laborer
Jane 19 "
Elisha 17 " "
Elizabeth 15 "
Sarah A. 12 "
Nancy 12 "
Emeline 8 "
Jesse 1

340-350 James W. Mellon 27 Farmer b. Va
Mary C. " 22 "

341-357 William Martin 46 Baptist Preacher
Nancy " 35 All b. Va. \$600
Martha 24
Sarah 22
Mary J. 18
John 16 Laborer
William 14
Lucres S. 6
Elizabeth H. 4
Lenna M. 2.

342-352 Elisha M. Mellon 32. Farmer All b. Va. \$1200
Elizabeth " 28 85
James M. 8
Wm. F. 6
Adam J. 4
Benj. F. 2

343-353 Richard Lanham 45- Farmer All b. Va. \$2000
Jane " 44
Mary J. 16
Ellen M. 12
David B. 11
James P. 6
Sarah B. 8
Lewis P. 4.

344⁴-354⁴ Pleasant Lanham 50. Farmer. All b. Va. \$2000.
Jane " 44
Frances 21
Wm. N. 22 Laborer.
Joseph M. 19 "
Mathew 17 "
Elizabeth L. 15
Caroline 13
Christopher 10
Charles J. 8
Mary J. 6
Henry C. 4.

345-355 Squire Asbury 27 Farmer. b. Va. \$250

346-356 Solomon Asbury 26 " b. Va. \$300
Sagg A. 20
Isaac F. 3
Henry F. 4 8 mos.

347-357 Joseph Stagdon 39 Farmer All b. Va.
Susan " 30 86
John W. 10
Robt. A. 8
Mary A. 6
Angeline 4
Elizabeth J. 1

348-358 Wiah Parish 56 Farmer All b. Va.
Elizabeth 42 \$3000.
John L. 24 Laborer
Clifton G. 21 "
Mary 17
Martha 15
Sarah 11

Page 348.

349-359 Samuel Bailey 46 Farmer All b. Va.
Elizabeth " 35 \$500
William H. 13
John E. 9
Charles T. 7
Frances E. 5
Petina 3

350-360 Thomas Topping 56 Farmer All b. Va.
Patience " 59 \$800.
Sarah 27
Sarah 11

357-361 William Bailey 45 Farmer All b. Va.
Milley " 40 \$500
Benjamin 14
Andrew J. 12
Nancy J. 8
Hezekiah L. 6
Nancy 3

352-362 William Fisher 41 Laborer All b. Va.
Martha " 40 87
James A. 11
Martha S. 9
Elizabeth 7
Louisa H. 5
Lucinda 4
John M 2
Wm. H. 5 mos.

353-363 Isham Bailey 60 Laborer b. Va.
Nancy " 55 "

354-364 Albert Mc Cormick 28 Laborer b. Va. { \$200
Mary 55

355-365 James High 36 Miller b. Penna. \$3000
Caroline " 29 All b. Va.

William 8
Elizabeth 6
George 3

James W. Lanham 24 Laborer

356-366 Hulcena Skidmore 22 all b. Va.
Martha " 14
Susan 22
Jennings 21 Laborer.

357-367 William A. Mellon 29 Farmer, All b. Va.
Lucinda " 24
Wm. H. 5.
Elizabeth 3.
Lewis 1.

358-369 Hiram Asberry 26 Laborer All b. Va.
Amanda " 26 88
Nimrod 6
Hiram F. 4
Mary F. 1
Elizabeth Newman 9.

359 James R. Lanham 47 Farmer All b. Va. \$2000.
Martha " 34
William H. 15
Benj. F. 11
Sarah A. 9
Lucinda J. 7
Salina F. 4
Elizabeth R. 1

360-371 James Bailey 55 Farmer All b. Va. \$900.
Polly A. " 45
Harrison 24 Laborer
James 18 "
Christiana 16
Henriette 14
Joseph 12
Thomas 10
Cornelius 4

361-372 Abel Witheron 33 Farmer All b. Va.
Editha A. " 30
Wm. H. 12
Louisa J. 10
Harriet F. 8
Spottswood 6
Abel R. 4
Mary M. 2

- 367-379 John Thomas 60 Farmer b. Md. \$3500
 Jesse 24 Laborer. b. Ky. 89
 Levi 21 " "
 Mary 18 " Va
- 368-380 George Thomas 30. Farmer b. Ky.
 Nancy 28 b. Va
 Mary C. 5
 Araminta 3
 George 2.
- 369-381 John D. Thomas 24 Farmer b. Ky.
 Araminta " 22 " Va.
 Henry M. 6 mos.
- 370-382 John Bailey 37. Farmer b. Va. \$250
 Frances " 20 "
 Mary E. 9 "
 Jane 7 "
 Ann E. 9 mos "
- 371-383 Leonard Poff 35- Farmer b. Va. \$1000
 Sarah " 35-
 William 12
 John 10
 Sarah 8
 Mary 5-
 Elizabeth 3
- 372-384 Silas Painter 22 Laborer.
 James Smith 25- Farmer. All b. Va.
 Sarah " 26
 Henry L. 5
 Martha 3
 Sarah 1
 Francis Lanham 11

373-385 John Mc Cormick 55 Farmer b. Va. \$500.
Margaret " 53 All b. Va.
Madison 23 Laborer
Nancy 22
John G. 19 Laborer
Martha 16
Sydney 14
Margaret 11
Samuel 2.

374-386 Thomas Witherow 42 All b. Va. \$100
Margaret " 49
William H. 22 Laborer
Lewis W. 18 "
Thomas A. 6

375-387 James P. Witherow 21 Farmer, b. Va.
Elizabeth " 21 "

378-388 James Witherow 40 Farmer. All b. Va.
Eliza " 30
Henry P. 16 Laborer.
Samuel H. 14
John 11
George 9
William M. 7
James A. 5
Mathew 2.

379-389 Isaac Witherow 52. Farmer Page 588.
Letty " 48 All b. Va.
Jane 18
Lucretia 17
Joll 16
Thomas 14 Isaac M. 6
Nathan 12
Frances 10

373 - Susan Buckner 32 b. Va
Abediah 11 "
Susan C. 2
362-374 William Thomas 34 Farmer b. Ky.
Sarah 11 34 b. Va
Elizabeth 5 "
Margaret 3 "
Jesse 1 "
363-375 Moses Kelly 65 Farmer b. Va \$3000
Catherine 11 60 "
364-376 Robert Kelly 27 Farmer All b. Va
Elizabeth 11 25
William 4
James 2
365-377 Richard Milby 58 Laborer. All b. Va
Malinda 11 40
William 12
John 10
Martin 8
James 6
Alexander 4
Araminta 2.
366-378 Daniel Mellon 50 Farmer
Elizabeth 11 42 All b. Va \$1000
Lucinda 19
Anna R. 17
Martha 13
Samuel H. 10
Frances 8
Julia A. 6
Sidney 2.

378-390 William Witherou 44 Carpenter All b. Va.
Nancy A. 32
Elizabeth A. 16
John E. 14
Jane N. 13
Mary J. 11
Sarah C. 8
Anna E. 6
William R. 3.
Malinda 1 month.
Susana Witherou 75.

379-391 Andrew Falan 41 Collier b. Scotland
Elizabeth " 40 b. Germany
Elizabeth 8 b. Mo.
Andrew 4 b. Va.

380-392 S. W. Harmon 39 Farmer All b. Va. \$225
Susan " 37
Virginia 16
Edmund 13
James T. 10
Eleano 9
John A. 7
Milton 2

381-393 Allen L. Harlen 32 Farmer All b. Va.
Caroline " 24
George 5
James 3
Henry 21
Jane 16
Nathan 56 Laborer

- 382 - 394 Eli F. Harmon 35 Cooper v. Va. \$105
Lucinda J. " 20
- 383 - 395 William Cash 34. Farmer, Alb. Va.
Elizabeth " 30
Mary J. 9.
Susanna 7.
Ferdinand 5.
- 384 - 396 C. P. Brown 32 Farmer. Alb. Va. \$7000.
Sarah A. " 27
Acyone 5
Charles H. 3
William G. 1
Henry Roberts 70
Hannah " 15.
- 385 - 397 Jane Summers 65 v. Va. \$4000.
Salina " 45
- 386 - 398 John Seashole 45 Physician v. Penn.
Lucretia " 29 \$800
Isaac " 22 Carriage maker v. Penn.
Cordelia E. 1
Lucretia Creath 69.
- 387 - 399 William Dudding 66 Farmer Alb. Va.
Bazel " 25 Cooper \$800
400 Spottswood Hatten 25 "
Nancy J. " 20
- 388 - 401 William Shanks 30 Carpenter Alb. Va.
Mary
William C. " 29
Edgar 5
Lelia M. 3
Mary J. 1
Christopher Shanks 25 Carpenter.
Columbus Chapman 22 "

44

389-402 Erasmus Chapman 44 Farmer
Charlotte B. " 37 b. Va. \$600
Margaret L. 14
John F. 13
Joseph H. 11
John M. 8
Milus 6
Sarah J. 4
Virginia C. 3
Lutitia A. 1

390-402 Joshua M. Chapman 31 Cooper. All b. Va.
Ellen F. " 28
Frances S. 6
Samuel J. 4
Lucy A. 3
Martha V. 1

391-403 William Grass 30 Farmer b. Va. \$1600
Felitha " 24 "
Archibald 5 "

392-404 Benj. F. Morris 40. Farmer. All b. Va
Susan " 33
James " 15
Charles 12
Van B. 9
Catherine 8
Sarah A. 2
June Dye 17

393-406 Augustus A. Handley 37 Merchant
Minerva " 27 b. Va. \$1500
Theodore 6
Eliza F. 3
Mary Biscoe 19.

394-407 Eliza Harbour 38 Laborer All b. Va. \$1000.
" "
John 19
Perie 16
Marietta 14
Ellen J. 12
Elizabeth 9
Thomas 7
Charles E. 2

395-408 Achellies ~~Hill~~^x, Farmer 50 All b. Va. \$400
Hart 25
Lelia 6
Brian 4
Squire 2
Kellis 1

396-409 Andrew D. Slaughter 56 Surveyor
Marva S. " 46 All b. Va.
Joseph 22
Mary C. 18
Sarah M. 16.
Elizabeth 14
Rosey 12
Victoria 10
Aclavia 8
Frances S. 6.

397-410. William Johnston 49 Shoemaker
Lucy J. " 48 All b. Va. \$175
Sarah J. 21
Ann 19
Lucian 13?
Lucy 8
Volney 5

398-411 Robert B. Woods 35 Carpenter, All b. Va.
Eliza " 28

John H. 10

Penelia 8

Mary S. * 6

Geneve 5

Zero 2

Henry Decker 63 Millwright,

399-400 James Forth 28 Laborer, All b. Va.
Elizabeth " 28

Jane 6.

William 4.

Mahala 2.

John H. 1.

400-413. John Ripeto 57 Farmer All b. Va.
Susan " 55

William 28

Susan 22

Martha 21

Catherine 19

Louisa 12

John 14

Washington 10

Jackson 10

401-414 Sarah Morris 65 b. Va. \$200

Andrew J. 25 Constable b. Va.

402-415 Joseph Neal 31 Laborer All b. Va.

Elizabeth E. 21

James A. 4

William B. 2

403-416 Thomas West 48 Farmer G. Va. \$2500
Mary " 33 " "

404-417 Willemire Summers G. Va. \$7000
Mordeca 20 " "
Nancy 14 " "
Blackburn 12 " "

418 John J. Beau 29. Farmer. G. Va
Mary A. " 23

405-419 William Hatten 50 Farmer All G. Va
Eliza " 47 \$800
Edward 18 Laborer
William 16 Cooper
Richard 15 Laborer
Mathew 13
Benjamin 11
John A. 9
Thadens 7
Christian 2

406-420 John K. Bays 27 Boatman G. Va
Mary J. 19
Eliza J. 3.

407-421 Robert N. B. Thompson 37. Farmer
Julia A. 36 All G. Va \$2000
Amagella 16
Caroline 13
Eliza 10
Joseph P. 8
Wm. J. 6
John M. 4
James L. 8 mos.

408-422 Stephen Hubbard 51 Farmer
All b. Va. \$400
Jane " 37
David C. 25
Mary J. 17
Louisa 14
Thomas 12
Frances 10
America 7
Merrill Hick 3 Laborer.

409-423 Thomas Summers 69 Farmer b. Va.
Rachel " 70 b. Va. \$4000

410-424 John Crawford 26 Constable b. Va.
Matilda " 26
Levella 1 month
Susan E. Hurndon 9.

411-425 Nelson Handley 52 Farmer. All b.
All b. Va. \$700
Alitha " 48
John 22 Laborer
Nancy 19
Lewis 17 "
Samuel 15 "
June A. 3
Thomas Baram 84.

412-426 Geo. C. Bowyer 21. Merchant
Wm. Forgeran 19 b. Va. \$1600
Salesman.

413-427 Isham Meeks 45. Farmer. All b. Va.
Nancy " 45
John 21 Laborer.
Charles 15 "
Washington 7

414-428 Joseph Proffitt 23 Laborer b. Va
Elizabeth " "

415-429 Dudley S. Moulague 50 Inn Keeper
Elizabeth " 46 All b. Va \$100
John B. 20 Boatman
William J. 21 "
Geo. K. 22 "
Robert W. 18 "
Thos. H. 16 "
Peter C. 16
Martha J. 12
Albert G. 10

Robert Alexander 27 \$250 \$250

Louisa M. Rucker 17

416-430 George Nix 43. Farmer All b. Va.
\$416.

Catherine 21

Missouri 16

Augusta 14

Madison 10

Millon 8

Angeline 6

417-431 John Ferguson 29 Inn Keeper
Susan " 53 All b. Va \$400.

432 James Alexander 28. Carpenter
Louisa " 21.

Sarah 4

418-433 H. H. Forbs 35 Clerk of Court b. Conn
Julia A. " 28 b. Va

419-434 Philip W. Hale 38 Lawyer All b. Va. \$800.
Mary M. 27
Wm. B. 9
Howard 6
Ann 4

420-435 Thomas Erwin 62 Farmer,
Susana " 60 All b. Va. \$1000
Susanna 29
Sarah A. 19
Andrew J. 17
James Henderson 8

421-436 Nancy Morrison 52 b. Va.
Harriet 24 "

422-437 John W. Morrison 30 Farmer All b. Va.
Mary " 23
Robert 5
John W. 1

423-438 Lyle Milleson 66 Farmer. All b. Va.
Anne " 60 \$6000
William " 46 Post Master \$4000
J. B. Taylor 26 M. E. Minister

424-430 Isaac Sheppard 40 Miller,
Margaret " 31 All b. Va. \$500,
James W. 12
Virginia 8
Samuel 3
Margaret 58.

425-440 George Young 36 Laborer All b. Va.
 Martha " 27
 John W. 12
 Nancy 10
 James E. 7
 Mary F. 5
 Augustus 2.

426-441 Jerry Young 32 Farmer. All b. Va.
 Mahala " 22
 John F. (J?) 3
 James 1

427-442 John Bailey 36 Laborer b. Va.
 Elizabeth " 35 b. N. C.
 Anne M. 7 "
 Alice M. 5
 David A. 3
 Eliza J. 2
 Charles H. 2 mos.

428-443 Moses Walters 42 Shoemaker
 Elizabeth " 26 All b. Va.
 William 5
 Lucy 1

429-444 Benj. R. Morrison 28. Overseer.
 Minerva " 22 All b. Va.
 Andrew 2

430-445 Samuel K. Jennings 47 Farmer
 Mary " 55 - All b. Va.
 Eliza 42 b. Va. b. England
 Margaret Lewis 23 b. Ohio
 James W. " 3 " "
 Samuel 18 " 10 " "

431 - 446 George W. Ham 34 Laborer. Alb. Va.
Sarah A. " 26
Sarah E. 7
Clayton W. 6
John N. 4

432 - 447 Sarah Miller 59 b. Maryland
Charles D. 25 Boatman b. Va.
John 22 Laborer "

433 - 448 Jacob Hedrick 48 Farmer b. Va.
Anna " 40 "
Polly 50 "
Mary 80 b. Penna.
Elizabeth 14 b. Va.

434 - 449 James Staton 73 Farmer, b. Va.
Mary " 65 b. Va. \$33000
Martha 34 "

435 - 450 Thomas Cox 59 Laborer b. Va.
Ann 58 "
Lucy 16 b. Va.

Susan 19 "
Mary 13 "
436 - 457 Jacob Persinger 41 Blacksmith
Elizabeth 39 All b. Va.
Newiella 15
John 13
Mary A. 11
James 10
Ursula? 8
Michael 6
Geo. W. 3.

- 102
- 437-45-2 Andrew Turley 42 Farmer b. Va. \$3000
 Sarah " 30
- 438-45-3 Henry Turley 30 Farmer b. Va.
 Lucinda 31 "
 John Childers 2 Laborer "
- 439-45-4 Sarah L. Childers 20 b. "
 Catherine A. 8 mos. "
- 440-45-5 John Turley 25 All b. Va.
 Aggy 60
 Elizabeth 30
 Penelia 28
 Malinda 23
 James 21 Laborer
- 441-45-6 Fielding Stark 68 Farmer All b. Va.
 Elizabeth " 62
 Andrew 21 Laborer
 Lucy Thacker 16
- 442-45-7 John Childers 55- Farmer All b. Va.
 Phoebe " 49
 William H. 18
 Alex 16
 Robt. C. 13
 Sarah 46
 Sarah A. Tucker 27

443-458 - William T. Turley 50 Farmer, Alb. Va.
 Matilda " 47
 Mary 18
 James 14
 William 10
 Allen Metcalf 25 Laborer

444-459 Wiatt Turley 48 Farmer, Alb. Va.
 Mary " 47
 John Nichols 14
 Louisa " 15

445-460 Elizabeth Yates 74 (Pauper) Alb. Va.
 Susan 26
 Letty 27
 Lizzie J. 4

446-461. William Smith 40 Farmer Alb. Va.
 Elizabeth " 34 \$700
 Lucinda 18
 Penelia 13
 John H. 10
 Ann E. 8
 Wm. M. 5

447-462 Samuel Starling 61
 William Hughes 48 Farmer Laborer
 Edmira " 30 All b. Va.
 Fleming J. 14
 John W. 11
 Sarah A. 10
 Jane 9
 Frances 2
 Benf. 5

10.
448-463 George A. Ledman 36 Laborer
Mary W. " 36 All b. Va. \$100
James J. 11
Wm. H. 9
Geo. A. 7
Eliza J. 5
Charles L. 2
Thomas H. 1

449-464 Henry Blackwell 39 Laborer
Elizabeth " 38 All b. Va.
Henrietta 16
Elias R. 14
John A. 12
William 10
Charles 8
Lydia 4

450-465 Jonathan Caisey 60 Laborer.
Mary " 45 All b. Va.
Missouri 17 (Deaf & Dumb.)
Edmund 10

451-466 Samuel Gillespie 33 Farmer
Mildred " 55 All b. Va.
Mary 18
Harry 21 Laborer

452-467 William Meekes 80 b. Italy.
Catherine 80 b. Va.

453 - 468 Napoleon B. Sludding 30 Cooper
Elizabeth " 28 Alb. Va.

Romain 10

Wakeman 8

Mary 6

James 4

Wm. H. 6 mos.

Lutitia 1 8

454 - 469 James Cartnell 37 Farmer Alb. Va.
Lucinda 29

James H. 11

Mary E. 9

John G. 6

David S. 4

Wm. W. 2

Josephine 17 mos.

William Hubbard 27 Cooper \$250

455 - 470 William Mc Lowell 42 Farmer
Elizabeth " 41 (Alb. Va. \$200)

Elizabeth 16

Ross 14

Eli 12

Jane 10

Harriet 8

James 6

456 Alfred Miller 30 Boatman All b. Va \$250
Rachel " 28
Geo. C. 4
James J. 2
Susan 17
George Wright 23

457-472 John Chapman 41 Boatman b. Va.
Lucy A. " 23 \$75
Sophie E. 10 mos. All b. Va.
Leroy B. Bowman 13

458-472 Calvary ^{Chapman} 27 Farmer b. Va
Mary J. " 21
Albert G. 1

459-473 Elizabeth Payne 58 All b. Va.
John 21
Francis E. 16
Susan A. 13

460-474 Peyton Turby 45 Farmer All b. Va
Syrreina 45 \$500
Catherine Jones 15

461-475 Edward Sims 23 Boatman All b. Va
Sarah " 20
Alice A. 8 months
Victoria Johnson 10

462-476 Jonathan Hodge 50 Farmer \$800
Sarah 47 All b. Va.

Aserett 20 Cooper

Eliza 17

John 16 Laborer.

Lutitia 13

Amanda 11

Ellyer 9

Samuel H. 7

463-478 Reuben Bailey 33 Miller All b. Va
Athenia 30 \$300

Daniel J. 9

James A. 7

Sarah E. 2

Sarah 82.

464-479 John Morgan 43 Farmer All b. Va.
Elizabeth 26 \$18000.

James B. 12

John 10

William 7

Morris 6?

Mary E. 3

Morris 45 Overseer \$3000.

Samuel Harding 35 Laborer.

- 465-480 Ozias Harrick 28 Cooper, All b. Va.
 Rebecca " 32
 Sarah E. 2
 John J. 8 mos.
- 466-481 John Barnett 60 Farmer, b. Va.
 Sarah " 58
 Thomas 32 Cooper "
- 467-482 Robert M. Sims 37 Merchant, \$800
 Mary " 28 All b. Va.
 Henry C. 5
 Mary E. 3
 James M. 1
 Albert Wall 25 Salesman.
- 468-483 Zebide Webster 32 Cooper, b. Ky
 Mary 22 b. Va.
 Elina 2 b. Va.
 James M. 1 "
- 469-484 Mary Webster 54 b. Va.
 Martha A. 23 "
- 470-485 James Childers 30 Cooper All b. Va.
 Amy " 26
 William 8.
 Walker 6.
 Jackson 4.
 Mary 1.

471-486 William T. Ventrow 31 Merchant ^{B. N. J.} Va.
John W. McCown, 16 Salesman Va.

472-487 Enoch Huston 46 Cooper All Va.
Malinda " 40
Edmund 18
Cynthia 15
Salva 13
William 10
Maria 5
Martha 2.

473-488 John Priel 60 Laborer Va.
Cynthia " 45 \$100

474-489 Samuel Moses 34 Overseer, All Va.
Jamma 33
Mathilda B. 9
Charles P. 7
Wm. A. 5
James M. 3.
John H. 1

475-⁴⁹⁰~~490~~ Fleming Call 36 Farmer All Va.
Elizabeth " 38
John 21. Laborer.
William 18 "

111

476 - 491 Robert Johnson 43 Farmer, \$1100.
All b. Va
Elizabeth 16
John 18 (Idiotic)
Melvina 13
Nancy R. 12
Amanda M. 10
Vienna 6

477 - 492 Elizabeth Chas 22 b. Va
Richard A. 3. "
John E. 1 "

478 - 493 James Cox 25 - Engineer All b. Va
Caroline " 22
Frances 5
Nancy A. 2

479 - 494 Lilly Thacker 49 Shoemaker
All b. Va.
Jane 43
Mary A. 22
Louisa 19
Lucinda 17
Frances E. 14
Martha 10
Alex. 9
Polina 7
James M. 4
Rebecca Hunt 76.

480-495 George Bailey 26 Boatman
 Sophia " 24 All b. Va
 Emily 5
 Margery 3
 Silasa. 9 mos.

481-496 Levina Sims 60 All b. Va.
 Polly A. 30
 Henry E. 6
 Robert 4
 Margaret 3
 Byrd Sims 36

482-497 William L. Nalle 26 Cooper
 Harriet " 20 All b. Va.
 Virginia 3
 America 1

483-498 John Supple 34 Cooper. All b. Va.
 Frances " 21
 Henry 6 months.
 Eliza Sims 8

484-499 Sarah Sims 40 All b. Va.
 Mary 18
 Eliza 16
 Saphirania 6
 Luella 4.

485-500 Thomas Supple 65 Farmer, b. Ireland. \$300
 Margaret " 60 b. "
 Thos. G. 25 Boatman b. Va.
 Mark 22 Laborer "

486-501 David Hix Jr. 37 Farmer All b. Va. \$600
 Isabella " 37
 John B. 13
 Charles H. 11
 Sarah M. 5
 Jerome M. 5
 David Richards 8
 Merritt " 6

487-502 David Hix Sr. 68 Farmer All b. Va.
 Mildred " 65
 Merritt 39 Laborer
 Archelus 35 Cooper
 John 53 Laborer
 Washington Richards 13
 Noah " 4

488-503 John Jones 57 Farmer All b. Va. \$200
 Matilda J. 47

504 John H. Sims 34 Baptist preacher
 Octavia 21
 Thomas H. 2.

489-505 Harriet Sims 52 All b. Va.
 Joseph " 26 Cooper
 Richard 27
 Charles 20 Cooper.
 John 18 Laborer
 Robert 14
 Daniel 12
 Amanda 10
 William 6.

490-506 Thomas Mc Laughlin 46 Boatman
 Sarah " 37 All b. Va.
 Noah 18 Laborer
 Mary 17
 Edward 12
 Sarah E. 8
 Martha S. 4
 Marion F. 6 months.

491-507 Henry Buzzard 27 Farmer b. Va.
 Hannah " 28

492-508 Henry Nalle 58 Farmer - All b. Va.
 Mary " 50
 Julian 19
 John 16?

509 Lewis Nalle 56 Cooper b. Va.
 Rose " 52 "
 Peachy Yates 10.

493-510 William H. Horton 27 Farmer.
 Martha " 30 All b. Va
 Harrison 8
 William 5
 Lucinda 3
 Lafayette 3 mos.

494-511 Samuel Horton 30 Laborer
 Eliza " 21 All b. Va
 Mary F. 5
 James H. 3.
 Rial 1

495-512 Elias Maddex 30 Farmer
 Catherine " 46 b. Md. \$500
 b. Va.
 Eliza 26 "
 Henry 23 "
 Louisa 17 "
 Elias Laborer 1
 Catherine } 16 Twins "
 James M. 10

496-513 Anna M. Gordon 53 b. Penna
 William " 28 Boatman b. Va.
 George " 26 "
 Lorenzo " 24 "
 Virginia O. " 19 "
 Laura E. 16 "
 (Colored) Illey 70 "

497-514 William Tucker 61 Farmer b. Md.
 Letitha ? 49 b. Va
 Emeline 19 "
 Stephen J. 16 Laborer "
 William H. 13
 Aaron C. 6

498-515 Pinckney Tucker 30 Farmer
 Rebecca A. 24 All b. Va.
 Letitha M. 6
 Mary E. 4
 James W. 2
 Andrew J. 7 mos.

499-516 Henry W. Bailey 46 Farmer \$1600
 Mary " 34 All b. Va
 Nancy J. 19
 Harriet 17
 Caroline 15
 Wm. H. 14
 Nancy 11

500-517 Franklin Johnston 28 Saddler
 Susan " 24 { b. N.C.
 b. Va.

501-518 Rail Horton 59 Farmer All b. Va.
 Nancy " 50
 William 21 Laborer
 Lehlila 23
 George Wagner 2.

502-519 Adelaid Chapman 44 b. Va. \$800
 Floyd 22 Farmer "
 Christopher 21 Carpenter
 Edna W. 18 Laborer

503-520 Benjamin Long 50? Blacksmith
 Susanna " 40 All b. Va.
 Abraham M. 5
 Catherine A. 3

504-521 Henry Chapman 45 Farmer
 Nancy " 35 All b. Va.
 Bascom W. 10
 Sylvanus 8 6
 Mary E. 8
 Margaret C. 4
 Matilda J. 2

505-522 Thomas Jones 40 Farmer All b. Va. \$900.
 Lillian " 35
 Frances 15
 Catherine 13
 James S. 11
 Lucy E. 9
 Letitia 7
 Byrd 4.

506-523 Robert L. Hatten 25. Farmer \$900
 Albina S. " 18 All b. Va.
 Elvira 10 mos.
 Caroline Wharton 37?
 James J. Swindler 6

118

507-524 Henry Chapman 73 Farmer \$300
Elizabeth " 68 All b. Va.
Erasmus 30
Elizabeth 22
Charlotte 20

508-525 David Cartmell 45 Cooper
Sarah " 40 All b. Va.
Elizabeth 20
Mary C. 18
Nancy J. 16
Sarah 14
William H. 12
John L. 10
Anderson 8
Napoleon D. 6
Charles F. 4.

509-526 Joseph Blakeny 64 Farmer b. Penn.
Mary " 46 All b. Va.
James B. 22 Laborer
Nancy 20
Lynda 18
John A. 16
Laxanus no age (Lazarus?)

510-527 Warrick Briscoe no ages.
Sarah " Minister M. E. Ch.
Isaac H. All b. Va.
Joseph
Boyd E.

511 - 530 John R. Middleton No ages Farmer
 Sarah " All b. Va \$900
 Thomas Laborer.
 William "
 Loville "
 Mary

512 - 531 Thomas Burns No ages Sch. Teacher
 Elizabeth " All b. Va.
 Charles "
 Harvey "
 Jane "
 Margaret "
 Peter "
 George "
 James "
 Jacob "
 Albert "

513 - 532 Salomon Childers No ages Laborer
 Harriet " " " " " " " " " "

514 - 531 Booker Turley No ages Cooper.
 Elizabeth " All b. Va.
 Martha
 Claibourne
 Harrison
 Washington
 James
 Eliza
 Matilda
 Emeline
 William P.
 John A.
 Sarah M.

515-532. A. W. Handley no age. Merchant
 Eliza. " Alb. Va. \$3500
 Charles W.
 America E.
 Alexander A. 14.
 Virginia F. 12.
 Victoria E. 12.
 Henry C. 9
 B. F. 7
 Sarah W. 4
 Frederick R. 1

John Grant 18 Laborer.

516-533 Richard B. Hughes 25 Cooper
 Julia " 20. C. Va.

517-534 William Turly 38 Laborer. All b. Va.
 Maria " 30
 Thomas 14
 Mary M. 11
 Preston 9
 John R. 7
 Pamela 6
 James 4.

518-535 Richard S. Johnson 33 Laborer
 Levinia " 31 All b. Va.
 Mary F. 8
 Sarah E. 6
 Susan 3

519-536 Anne E. 1 month
 Mathew Whitehill 40 Farmer. All
 Martha J. " 26
 Joseph 6
 James C. 4
 Mary J. 2

- 520-537 Samuel Davis 52 Farmer. All b. Va.
 Mary " 40
 Elizabeth 16
 Ellen 14
 Silas 12
 James 10
 Jacob 8
- 521-538 Thomas Davis 23 Farmer. All Va.
 Elizabeth " 22
 Frances 1 month
- 522-539 William Fletcher 64. Farmer. All Va.
 Eliza " 60 \$700
 Henry 15 Laborer
 John 23 "
 Robert 18 "
- 523-540 Lee Paul 35 Farmer b. Va.
 Nancy 30 All "
 William 11
 Henderson 9
 Mary A. 7
 Hannah 4
 Daniel Paul 7 8
- 524-541 John L. Moses 24 Farmer b. Va.
 Sarah J. " 23 "
 Judy Robertson 10 "
- 525-542 William Laywell 36 Laborer, All Va.
 Louisa " 35
 Louisa M. 13
 Milton 11
 Abraham 8
 Adeline 5
 John H. 3
 William D. 1

- 526-543 William Best 37 Showmaker All Va.¹⁸
 Mary J. 36
 John A. 15 Laborer
 Mary A. 14
 Wm. D. 11
 Sarah J. 9
 Elizabeth 7
 Isaac N. 1
- 527-544 William Henson 50 Farmer. All Va.
 Nancy " 38 \$3300
 Christian 17
 Waller A. 1 month.
- 528-545 William West 45 Farmer All Va.
 Elizabeth " 39
 Elizabeth 18
 William 16
 John 14
 Mary 12
 James A. 9
 Amanda 7
- 529-546 Samuel Seasholtz 25 Carriage Maker
 Mary E. 22 b. Penna.
 Samuel W. 1 b. Va.
 Samuel Dane 26 Blacksmith
 (b. Va)
- 530-547 James W. Witt 21 Farmer b. Va
 Martha J. " 21 "
 Mary J. 2 "
 John W. 6 mos.

5-31 - 5-48 Raimond Ledman 26 Laborer 123
Mary " 22 All Va
John M. 6
Ann E. 4
Jane R. 1

5-32 - 5-49 David Lusbaugh 51 Carpenter
Elizabeth " 47 All Va
Washington 16 Laborer \$600
Charles D. Rey 13
Susan J. Brown 11

5-33 - 5-50 John West 23 Farmer. All Va
Catherine 21
Elizabeth 1

5-34 - 5-51 William Blankenship 45 Farmer
Sarah " 41 All Va
Andrew M. 16 Laborer
Mary 13
Thomas 10
Thomas Becket 50 Carpenter \$2000

5-35 - 5-52 William A. Love 40 Farmer \$3500
Elizabeth Jr. 31 All Va
Peter E. 17
John W. 14
Sarah M. 10
Virginia 7
Elizabeth B. 5
Charles M. 3
Ann V. 2
Nancy 2 mos.
William Davison 26 Carpenter
John Moore - 25.

536-553 Samuel Handley 80 Farmer \$5000
 Sarah " 70 All b. Va.
 Albert 22
 Martha 21
 Sarah Jackson 45 46

537-554 John Handley 37 Blacksmith
 Eleanor " 28 All b. Va \$225
 Lycurgus 6
 Olga 4
 Samuel 1

John C. Henson 25 Salesman
 538-555 William Handley 27 Farmer
 Adaline 18 All Virginia

539-556 John Bowyer 54 Farmer All b. Va
 Pamela " 40 \$25000.
 Napoleon B. 18
 Maria 15
 Victoria 13
 Jerome T. 11
 Cicero 8
 Hermidoss 5
 Ledson 2

William J. Daniel 64 Overseer
 540-557 Stephen Hodges 22 Laborer b. Va.
 Mary J. " 21 "

Susan M. 2
 541-558 William Ford 42 Farmer b. Va.
 Jane " 28 "
 Elvira 10
 Sarah J. 8
 Richard P. 7
 William J. 5
 Geo. B. 4

- 130
- 542-559 Thomas Estes 57 Farmer \$300
 Mary " 52 All b. Va.
 Elizabeth 24
 Erasmus 20 Laborer
 Emily 18
 John 15
 Addison Chapman 9.
- 543-560 Robert Erwin 30 Farmer All b. Va.
 Virginia " 25
 Albert H. 1
 Thomas 27 Laborer
- 546-561 Davis - Fleming W. 24 Laborer
 Elizabeth Davis 20 All Va.
 Zachariah 2
 Ann E. 1 month
- 547-562 James L. Jourdan 43 Farmer Page 611
 Elizabeth " 43 All b. Va.
 Calvary 20 Laborer.
 Sipraun 18 "
 Mitchell 16 "
 Thomas 8
 Aranetta 6
 Mary E. 4
 Virginia 1
- 546-563 William Legg 44 Carpenter. All Va.
 Louisa 22
 David 20 Laborer.
 Mary J. 17
 Claudis 15
 Simpson M. 12
 William G. 9
 William Alexander 30 Farmer \$1600
 Creed Rey 21 Laborer.
 Wilson Rey 16 "
 Henry Taylor 20 "

120
547-563 Robert M. Hall 50 Farmer b. Ireland \$5500
Melinda " 49
James 23

~~547-564 Robert M. Hall 50 Farmer~~

547-564 Margaret Hall 21

Sarah 20

Hennella 10

Malinda 6

Julia 4

William Poor 23 Laborer

549-566 Garland Parish 26 Farmer \$1000

Eleanor " 28 All Va

Jane A. 8

~~547~~ William S. Parish 6 (Same)

Mary 4

John 2

Nicholas 60 (Female)

550-567 Gipson R. Ponell 33 Ship Carpenter \$1000

Mary 28 All b. Va

Jane A. 10

Edward 8

Richard 5

Edwin 3

Hellen 1 month

557-568 Samuel Frasier²⁷ Jr. Farmer All Va. Page 612

Virginia 23 All b. Va.

Preston 5

Alfred 3

Samuel 1.

552-569 William T. Frazier 27 Farmer. B. Va.
Elizabeth J. " 28 "
Allen J. 3

552-570 Benj. F. Davis 37 Laborer \$50
Mary A. " 32 All B. Va.
Gemima 16
Sarah J. 14
Mary C. 12
Benj. F. 9
Lavina A. 6
Poindexter P. 3
Susana 1

554-571 Andrew J. Bias 31 Farmer. All Va.
Emily " 30
William A. 10
Henry 8
Mary J. 6
Malinda S. 2

555-572 Samuel Frazier Senr. 53 Farmer
Nancy " 53 All B. Va. \$9000
Preston 20 Laborer "

556-573 William Frazier 51. Farmer \$10000
Barbara " 50 All B. Va.
Fountain 24 Laborer
Allen 22
Mary 20
Elizabeth 18
Montague ~~16~~ 16
Nancy ~~14~~ 14
Rhoda F. 12 12
Nehemiah 10 6
Cammal 8 "

557-574 Mathew D. Brown 61 Farmer
Adeline " 47 all b. Va. \$10000
Marcellus P. 25
Mathew J. 18 Laborer.
Elizabeth A. 16
Isabella A. 14
Amanda 11
Lucy A. 9.

558-575 William C. Brown 28. Farmer
Kitty " 27 all b. Va. \$1300
William W. 6
Melville V. 2
Mary 62

559-576 Lucinda Boram 40 All b. Va.
Eallison 20
Presley 17 Laborer
Selustine 15
Heborah 13
Charlotte 9
Thomas H. 1

560-577 John Medows 42 all b. Va.
Amy " 34
Eliza 2
Robert B. 1

561-578 Mary Brown 68
Samuel McCoy 47 Farmer \$5000
Jane " 46 All b. Va.
Adeline 22
Mary C. 17
Samuel 14
Erelive 11
Sarah M. 9
Columbus 7
Narcissus 6

562-579 Amen Sebrell 53 Farmer b. Va.
Amelia 47 All "
Morgan 17
Catherine 4

580 William Reed 29 Boatman b. O.
Mary J. " 23 b. Va.
Omen W. 2 "

563-581 Charles W. Knapp 27 Carpenter b. O.
Lydia A. " 22 "
Rufus J. 5 "
Lucinda Taylor 41 b. New Jersey.

564-582 John Wilson 43 Farmer. All b. Va.
Mary " 26
John W. 10 mos.
Robert S. 3
Henry Trent 16 Laborer.

565-583 James Gillispie 30 Farmer b. Va.
Altha " 18
Sarah J. 2 months.

566-584 Thomas Gillispie 20 Farmer. All b. Va.
Sarah 40
David 18 Laborer
Alfred 14
Virginia 12
Mary M. 8
Columbus 6

567-585 John Dunfield 33 Miller. All b. Va.
Mary A. " 30
John R. 8
Sarah A. 6.
James J. 4.

568 - Rier Bailey 52 Miller b. Va.
Allen " 16 Laborer "

569 - 587 Thomas Iwin Jr. 23, Farmer.
Charlotte " 23 All b. Va.
James M. 3
Lewis a. 10 months.

588 Catherine Lansford 65 b. Va.
Elega 14 "

570 - 589 William Gillaspie 48 Farmer
Mary " 45 all b. Va.
Martha 25 \$700.
John 23 Laborer
Preston 20 "
Sorrel 18 "
Ruth 16
Roland 14
Mary 12
James M. 10
William 4

571 - 590 Sampson Gillaspie 24 Laborer
Adeline " 24 all b. Va.
Mary J. 4.
William 3.
Marriada d. 1.
Susan Bailey 55.

572-591 William Hanshaw 25
 Mary " 26 Collier, All Va
 John A. 4
 Ann J. 2
 Rebecca 5 1/2

573-592 William Fielder 63 Laborer
 William G. 20 All b. Va.
 Mary E. 16
 Margaret F. 14
 Silas M. 11
 Frank W. 7
 Elizabeth 60?

574-593 Bennet G. Dolson 40 Laborer
 Sarah A. 21 All b. Va.
 William B. 11
 Sarah F. 9
 Narcissus 1

575-594 Daniel Neal 27 Laborer . b. Va.
 Jane 62.
 Sarah 22.

576-595 George Chapman 55 Farmer
 Lucinda " 50 All Va
 John 22. Shoemaker
 Wm. 21 Laborer.
 Landen 18 "
 Lucretia 20

578-596 Alfred Doss 42 Shoemaker Pauper
 Jane " 40 All b. Va.
 Emily 14
 Penelope 12 Lucinda 7.
 James 9

579-598 Richard King 33 Farmer
Nancy 41 all Va.
Mannila 5
James 2.

577-596 Susan Sawyers 29 (Forgotten)
(Omitted by Joshua " 6 months all Va.
mistake) William Alfred 29 Laborer

580-599 Josiah D. Banister 55 Cooper
Mary " 57 All Va \$100
Ellen 78

581-600 Nelson Buckner 49 Sch. Teacher
Isaac 20. Laborer, all b. Va.
Josephine 18
Louisa 16
Ann 14
Martha 12
Luella 10
Rosalie 8
Sarah 6

582-601 John Juston 23. Laborer. b. Va.
Melvina 18

583-602 Bennett Bias 40 Farmer \$500
Peggy " 40 all b. Va.
Virginia 17
Thomas 16 Susana 4
Nancy 14 Mary 1
Anderson 12
Enoc 10
Berry 8
Gardner 6

584-603 Josiah Taylor 35 Farmer, All Va.
Margaret " 30

604 Elizabeth Jordan 40
Matilda 7

585-605 William Deal 50 Farmer \$2000 All Va.
Mary " 34
Stewart 22 Boatman
Mahala 20
James 19
Calphurnia 17
Columbus 15
Martha Martin 12
John 9
Margaret 6
Abigail 1 } Reversed.
Victoria 3 }

586-606 John Curod 44 Laborer b. Va. \$200
Elmedia " 24 "
Isaac. 1
J. H. 21 Laborer

587 Geo. W. Rice 34 Farmer All b. Va. \$900
Virginia 26
Louisa 8
Solon 7

588-608 William Perry. Age?
Henry C. 5
Jane " "
Lewis " "
John W. " "
Sarah J. " "

589-609 Joseph Forth 44 Farmer, All Va. \$300
Mary " 40

Margaret 19

Robert 17

James 13

Maliuda 15

Jackson 17

590-610 Thos. C. Mau (n) pin 47 Farmer
Margaret " 44 All Va. \$1000

Daniel 17 Laborer.

Sarah A. 15

Thos. J. 13

Virginia M. 10

John M. 7

Junius D. 5

Jenetta A. 2.

591-611 Sampson Nottingham 38 Farmer
Maliuda " 35 All Va. \$500

Whitten A. 19

Daniel 17

Nancy 11

Joseph 9

Sarah 5

Mary M. 2

592-612 Lewis Cowrad 36. Laborer, All Va.
Lucinda " 25.

Susana 1.

Elizabeth 65.

127
593-613 Thomas Pava 58 Farmer, All Va. \$500

Rhoda " 70

William 24 Laborer

Mary 26

594-614 Allen Inalls^a?^{e?} 49 Carpenter, All Va.

Pressilla 35

Louisa 17

Elmira 15

Charles 13

Mary 11

Mildred J. 11

George 9

James 60 Laborer

595-615 Zachariah Davis 80 Farmer

Matilda " 36 All b. Va \$50

Daniel 26

Livah 19

Samuel 17

Catherine 15

Allen 11

Mary E. 4

596-616 James A. Insull Inalls 11

Peyton P. Davis 44 Farmer \$150

Rebecca " 30 All b. Va

John W. 2 Laborer

Catherine 18

Thomas 16 Laborer

Jane 13

Levi 11

Madison 10

Virginia 8

John " 7

597-617 William Jones 44 Farmer All Va
Jane " 70 \$1100
Margaret 30
John 40 Laborer

598-618 William Wray 24 Laborer, All Va
Jane 22
William J. 3.

599-619 Elizabeth Gillaspie 54 All Va
Lawrence 25 Boatman "
Maria J. 27 "

600-620 Isaac Templeton 26 Farmer b. C.
Virginia " 23 \$1000
Elizabeth 3
Levenia 2

601-621 James N. Blake 32 Cooper, All Va
Nancy " 30
James T. 7
Samuel 5
Elizabeth A. 3
Charles C. 1

602-622 Allen Frazier 48 Farmer \$7000
Rhody J. 23 All Va
Christopher C. 19
Mary E. 16
Hannah 12
John W. 10
Allen P. 21 Laborer.

603-623 Margaret A. Staton 25 All Va
Mary A. 10
Sinlon S. 8
Martha L. 3.

604-624 Nancy Dumm 45 All b. Va.
 Aaron 23 Boatman "
 Samuel 21 "
 Rial 15 "
 James 10 "
 Elizabeth 8 "

605-625 Zealot Wright 43 Laborer, All Va.
 Nancy " 40
 Eliza 20
 Lucinda 16
 George 14
 John 12
 Willou 10
 Elitha 8
 Sarah 5

606-626 Sarah Roach 50 All b. Va.
 Susan 26
 John 24 Boatman
 Edward 22 "
 George 16 "
 Henry 16 "

607-627 Jonathan Turley 57 Farmer \$500
 Nancy " 34 All b. Va.
 Samuel 10
 Estraf 7
 Berriah H. 3.

608-628 John T. Erwin 32 Carpenter
 Charlotte " 29 All b. Va
 Mary M. 4
 Jane S. 2

609-629 Samuel McQuinn 48 Farmer
 Lurvinia " 40 All Va. & S.C.
 William 20 Laborer
 Charles 18 "
 Mary M. 16
 Martha 14
 Samuel 12
 Elizabeth 8
 Virginia 6
 Victoria 4
 Sarah A. 1

610-630 Edward Erwin 51 Farmer. All Va.
 Mary " 53
 Mathew 23. Laborer
 Elizabeth 18
 Hannah 16
 Edward 15
 Jennette 13
 Andrew 11

611-631 Bryant Jenkins 24. Laborer
 Mary " 23 All b. Va.
 Urah J. 1

612-632 Henry Jenkins 31. Farmer. All Va.
 Malinda " 31
 Letha 5
 Sarah M. 3
 John H. 9 mos.

613-633 Samuel Morris 46 Farmer All Va.
 Kennis Dye 56 (Pauper)
 Frances " 40
 Emily A. 12
 Simpson C. 9
 Lafayette 7
 Frances 4
 Letitha 2
 William 1

614-634 James E. Johnston 35 Collier. b. Pa.
 Lucinda 30 b. Va.
 Thomas 2 "
 Aradio 1 "

615-635 William Taylor 24 Laborer
 Maluda " 18 All Va \$300.
 Sarah F. 2 months.

616-636 Robert Gilbert 52 (Pauper) b. Va.
 Sarah " 69

617-637 Mason Jenkins 60 Farmer.
 Elizabeth " 38 All b. Va
 Elizabeth J. 18
 Silas 15

618-638 Davis Jones 53 Farmer b. Va.
 Nancy " 52 "
 Abigail 79 b. Penna.
 Elizabeth Conaway 16 b. Va.
 Josiah Holley 10 "

619-639 James Bearer 24, Farmer, All Va
 John " 63 "
 Kitty " 60 "

640 Jonathan Williams 25 b. O.
 Catherine 27 b. Va

620-641 Robert Davis 37 Blacksmith
 Elizabeth " 30 All b. Va.
 John 10
 Elizabeth 8
 Caroline 6
 Thomas 5
 Nancy J. 3
 Henry 2
 Madison 1.

621-642 Joseph Foster 34 Farmer \$600
 Nancy " 30 All b. Va
 Harriet A. 9
 Mary 8
 Jeremiah 6
 Masina 4

Harriet A. Woolson 16
 622-443 Henry Lavine 46 Farmer, All Va
 Catherine 47
 Joseph J. 23 Laborer
 Harriet M. 21
 John W. 20 "
 William H. 18 "
 Daniel P. 16 Lorenzo H. 8
 Elsey A. 14
 Henry P. 12 "

170
623-644 Paschal Will 46 Farmer. All Va.
Elizabeth " 45
Jane A. 17
Elizabeth 17
Nancy A. 15
Mary M. 11
Sidney 10

624-645 Alexander Gipson 51. Farmer \$400
Hannah " 31 All Va.
Sarah A. 2
Alexander 3 mos.

625-646 George Johnson 52 Laborer
Nancy " 51 All Va.
Edith 21
Minerva 19
Clarissa 17
Mary 15
John 13
Benjamin 12
Andrew 10

626-647 Calvary Gipson 32 Farmer \$600
Lucretia " 33 All b. Va.
George W. 16 Laborer
Thomas W. 10
James 7
Martha J. 5
John H. 4
Mary E. 2
Hill C. Tribble 23 Sch. ~~Master~~
Teacher

^{-Elijah}
627-648 Elizabeth Smith 35 Farmer \$200
Mary M. 24 All Va
John R. 8
Levinia 6
Mary M. 5 months.

Jane McCray 65 b. Va.
Zachariah Smith 18 Laborer

628-649 Robert Forth 45 Farmer \$200
Jane 44 All b. Va.
Joseph R. 17

James C. 14

Robert A. 12

John W. 10

Sarah S. 8

Nancy A. 5

Elizabeth E. 3

Columbus 1

650 Martha C. Smith 22

Lucy A. " 2

William Gibson 30 Laborer.

629-651 Hiram W. Johnson 57 Farmer.
Jane " 56 All b. Va

Elizabeth 25.

630-652 Daniel Smith 43 Farmer All Va

Sarah " 40 "

John F. 17 "

Elsa A. 14 "

Martha V. 12 "

Joshua B. 10 "

Charles W. 8 "

Naomi C. 6 "

Sarah E. 4 "

Eliza J. 2

631 - 653 Jacob W. Hall 36 Brick Maker
 Caroline " 27 All Va. \$700
 Benj. P 10
 Thos. A. 8
 Mary J. 6
 Margaret A. 3
 Matilda C. 3 months.
 James Taylor 24 Laborer.

632 - 554 William R. Ford 27 Farmer \$150
 Rhody J. " 28 All Va.
 Elizabeth 3.

633 - ~~654~~ Jesse Ford 60 Shoe Maker. All Va.
 Elizabeth " 60
 John W. 35 " "
 Sarah Roberts 28

634 - 656 Bartley Smith 42 Farmer. All Va.
 Nancy " 40
 Sarah A. 19
 Mary A. 17
 Hannah A. 14
 John H. 12
 Daniel P. 10
 Susana A. 7
 Joseph B. 5
 Virginia 1
 Adam Taylor 19 Laborer
 Casville Chapman 1

143

635-657 Thomas Billups 38 Farmer. \$64
Elsea " 28 All b. Va
Pelina 6
Sarah 5
Hannah 4
Mary 2
John 9 mos.
Henry 46 Boalman.

636-658 Hannah Smith 68 All Va. \$200.
Sarah 36
William 26 Farmer
William R. Chapman 11
John H. " 9
Joseph " 6
Amanda V. " 3
Joseph Labine 23,

637-659 William Mathews 60 Farmer.
Lucinda " 56 All Va.
John 23 Laborer
Elizabeth Riddle 6

638-660 Thomas Roberts 56 Farmer ^{Page 625}
Susan C. " 57 All Va ^{\$200}
Dorothy S. 20
Adaliga 16
Albert Becket 25 Farmer

639-661 John Burton 31 Farmer. All Va.
Elizabeth " 25
Alicia L. 3
Samuel 10 months.

640-662 Alfred Ellis 45 Farmer \$3000
Mary " 43 All Va.

George 22 Laborer

Charles 20 "

Thomas 18 "

Morris 16 "

Henry 14

Elmira 12

John 10

Albert 8

663 Elizabeth Kirtley 30
Thomas " 6

641-664 Celia Ellis 90 b. Va.
Sarah A. Chapman 30 "

642-665 William Billups 47 Farmer
Nancy W. 32 All Va \$2000.
Elizabeth V. 3
William H. 1

643-666 Andrew J. Conner 35 Farmer \$1800
Virginia 22 All Va.

644-667 James Conner Jr. 35 Carpenter
Martha " 28 All Va \$1800
Edwin 8
Sophia 4
N. B. 23 Laborer
Mary M. Giles 9
Robert Giles 6
Charles Poindexter 22 Carpenter

- 645-668 Newton Hammer 39 Farmer
 Mary " 38 All b. Va.
 Elizabeth 13
 John C. 11
 Sidney J. 8
 Elizabeth Rowsey. No age
- 646-669 Lafayette Billups no age Farmer
 Martha " " All b. Va.
- 647-670 Edward Billups no age \$800
 Susan " All b. Va.
- 648-671 Richard Billups no age Laborer
 Elizabeth " All b. Va.
 Margaret Wiley.
- 648-672 Richard Billups Sr. no age
 Margaret " \$1000. Farmer
 Amanda Young. All b. Va.
- 650-673 Calvary Mc Callister - No ages.
 Anne E. " Farmer \$1280
 Mary M All b. Va.
 Sarah J.
 Wm. H.
 James J.
- 651-674 Thomas Mc Callister. No ages
 Mary " Farmer \$1600
 Robert A. (Laborer) All b. Va. \$1330
 Julia \$1400
- 675 Andrew M. Camey No ages. Farmer
 Emily J " " \$1000

652-676 James Oliser No ages, Farmer
Lucretia " All b. Va.
Newton H.
Mary-
James C.
Madison
Albert
Margaret.

653-677 John J. Grob No ages, Tailor b.
Eveline " Germany.
b. Va.
George W.
Charles W.
Victoria J.
Frances L.
James.
America Koons.

654-678 Michael Bearm No ages Shoemaker
b. Ohio.
Elizabeth b. Va.
John J.
James F. 3 ?
Henry W. 9 mos.
Samuel J. Thornton 27 Stage
driver b. Md.
- James F. Mathews 31 Stage Driver
b. D. C.
Michael Rosebury 22. School
teacher b. Va.

655-679 Michael Mitchell 24. Farmer
Elizabeth A. " \$225
all b. Va.
John R. 1 mo.
James C. 1

656-680 Henry Cyues 25 Laborer. All b. Va.
Elizabeth " 22
Malinda 5 months.
Matilda F 11

657-681 Burwell Gipson 65 Laborer
Elizabeth " 47 All b. Va.
Alitha 17
Wm. H 12
Martha J. 8
Sarah A. 5.

658-682 Henry Chapman 27 Farmer. All Va.
Julia A. " 21
Helseva 3
Frances 2
William H. 2 mos.

659-683 James Mc Kinney 56 Farmer \$200
Sarah " 46 All b. Va.
John 20
Elizabeth 16
William 11

660-684 James Duke 67. Farmer. b. Penna.
Elizabeth " 60 \$500
Anne E. 5.

661-685 George W. Duke 33 Laborer
" " 27 All b. Va.
Mary " "
Jane E. 5
Columbus 3
Nathaniel B. 1

662-686 Andrew Mc Callister 37 Farmer.
Frances A. " 27 All b. Va.
Thomas A. 7.
Mary F. 4.
Jenette 2.
Frances Ford.

663-687 Charles J. Riddle 32 Farmer.
Ann " 28 All b. Va. \$500
Lee F. 5
Wm. F. 3.
Luella 5 months.

664-688 Joseph Kirtley 65 Farmer \$550
Elizabeth " 60 All b. Va.
William 25 Boatman.

⁶⁶⁵
~~665~~-689 Jeremiah Kirtley 35 Farmer \$900
Mary E. " 27 All b. Va.
Harriet 13
Frances 12
William 10
Charles 5
Virginia E. 1

666-690 Edward Webb 35 Farmer \$1800.
Nancy " 33 All b. Va.

Virginia A. 11
Rosey A. 9
Ameroca 7
Adrian B. 6
Edward M. 4
Amanda A. 3
Eugene 1

667-⁶⁹¹ Lewis Burnsides 41 Farmer. All b. Va.
Elizabeth " 42

John L. 20 Laborer.

Julia A. 16

Mary M. 14

Christiana 3

Amanda E. 4

Elizabeth 2

William Terrell 15 Laborer

668-692 Isaac Mines 47 Farmer \$1000
Mary A. " 37 All b. Va.

Robert J. 15 Levi Mines 24 Laborer

Martha 13 Davis " 22

Catherine 10 Mary " 18.

Frances 7

James A. 5

Almedia 3

Margaret P. 5 mos.

~~690-693~~

669-693 James Smith 40 Farmer. Penna. ¹⁵⁰
Mary A. 37 All b. Va. \$700
Robert J. 15
Martha A. 13
Catherine 10
Frances 7
James A. 5
Almedia 3
Margaret P. 5 mos.

670-694 Archimides Lakeman No ages
Elizabeth " Laborer
Warren D All b. Va.

671-695 Charles Nix 41 Farmer All b. Va.
Rebecca " 38 \$850.
Emeline 18
Rosey E. 11
James B. 6
Charles A. 4
Willington 2.

672-696 Peter Fizer 25 Farmer. All b. Va.
Margaret " 20 \$200
William P. 4
Moses L. 1
Paris Collins 21 Laborer b. Va.
Isaac Roberts 20

673-697 Peter Billups 32, Farmer \$400
 Margaret " 26 All b, Va.
 Mary C. 12
 Caroline 8
 Charles 6
 Silas 4
 Sarah M. 2
 Rebecca Stone 70

674-698 Sylvester Mc Callister 28 Farmer
 Mary E. " 20 All b, Va.
 Sarah J. 1

675-699 Richard Mc Callister 48 Farmer
 Sarah " 49 All Va.
 Cynthia 25
 Wesley 19 Laborer
 Perry 17
 Richard 15
 Margaret 13
 Sarah 11
 Cenathia 9
 Caroline 4

Page 630.

676-700 ^{well}Frederick G. ^{ley}Henson 27 Laborer
 Eliza " 28 All Va.
 Abigail, 5
 Almedia, 2.
 Coleman S. 6 mos.

677-701 James Paul 54 Farmer \$2000
 Sarah " 48 All b. Va
 Hannah Nichols 28
 Pevuna " 25
 William " 23
 James " 15
 Elizabeth " 9
 Sarah " 9
 James " 5
 Charles " 2.

678-702 James Ashworth 32 Farmer \$500
 Elizabeth " 23 All b. Va.
 William M. 4.
 Willia G. 2.

679-703 John Wheeler 49 Farmer \$2000
 Elias 22 Laborer All Va
 Noah 20 "
 Archabald 18 "
 Nancy 14
 Charles 12
 Margaret 23

680-704 William Cyrus 38 Farmer All Va
 Elizabeth " 38
 Christopher 15
 Isaac 13
 Nancy 11
 William H. 10
 John C. 9
 Madison 6
 Joseph M. 2.

681-705 Jacob Grass Jr. 27 Farmer
 Elizabeth " 22 All b. Va.
 Louisa 7
 John 5
 Absalom 3
 William 8 mos.

682-706 Andrew Wheeler 32 Farmer
 Mary J. " 30 All Va. \$500
 Wilson 8
 Alex. 6
 Mary V. 4
 James 4 mos
 Mary Arbough 70
 Benj. George 80
 Harry Arbough 25 Farmer \$200.

683-707 James Tucker 38 Laborer.
 Cynthia " 23 All b. Va.
 Perry 3
 Thomas 1

684-708 Elizabeth Carpenter 46 All Va.
 William 15
 Virginia 12
 Elizabeth 10
 Leeba 8
 Morris 5
 Ruth 3

685-709 Margaret Allain 16
 Jacob Grass Sr. 70 Farmer
 Gemma " 70 b. Va. \$450

686-710 Navard Kennard 40 Farmer
 Nancy " 34 All b. Va
 William H. 12
 George R. 10
 Joseph E. 8
 Harriet 6
 Jane 2
 Jane Paul 70
 George " 75

687-711 Brice Paul 30 Farmer \$200
 Jane " 48 All b. Va
 Caroline 7
 Luke 5

688-712 John Harvey 52 Farmer
 Jane " 53 All b. Va
 Martha 18
 John 14
 James H. 8

689-713 Peter Mc Callister 40 Farmer
 Rebecca 30 \$300 All Va
 Elvira 9
 Alfred 7
 William 5
 Peter A. 2
 John 7 mos.

690-714 James Mc Callister 42 Farmer \$400
 Margaret " 31
 Eleanor 12
 Rebecca 8
 Moses 7
 James 5
 Wm. L. 2

691-715 Maha Hazellette 56 \$550
All b. Va.
Levina 27
Lewis 25 Laborer.
Evelin 23
William 18
Andrew J. 16

692-716 Cynthia Johnson 30 All b. Va.
Francis M. 11
Eliza 9
Adalaid 3
James A. 5 months.

693-714 Alex. A. 44 Farmer. All Va. \$600
Catherine J. 50
Moses 18 Wag. over
Nelly A. 14
Eliza 12
Sarah H. 8

694-715 John Lakeman 34 Farmer All Va.
Elizabeth " 33
Nancy A. 12
James D. 10
Thos. J. 8
Mary J. 6
Caroline 5
John H. 1

695-716 Thomas Beckett 43 Stone Mas.
Elizabeth " 43 All b. Va.
James 22 Farmer.
Eliza 17
William 13
Thomas 10
Albert 8

- 696-720 Joseph Wheeler ⁵⁸ Farmer \$700. All Va
 Anna " 45
- Addison 22
 Lucy J. 19
 Pamela 17
 Ella 14
 Athenia 12
 Joseph 7
 John 2
- 697-721 William Adkinson 62 Laborer
 Martha " 46 All b. Va.
 George 11
 Elender 3
- 698-722 Silas Graham 23 Laborer
 Sarah J " 20 All b. Va.
 Philip H. 9 months.
 Elizabeth 50
- 699-723 Jesse Paul 50 Farmer \$100
 Jane " 26 All b. Va.
 Jesse S. 1.
- 700-724 Otho Briscoe 46 Farmer
 Sarah " 48 All b. Va.
 Margaret 22
 Mary E. 20
 Martha 18
 William 15
 Noah 13
 Nancy 9
 Will 9
 Silby Briscoe 40

201-725 John Hensley 68 Farmer All b. Va.
James 30 "
Cassandra 26
Frances 57
Shelton Hensley 21 Laborer.

702-726 Joseph Paul 43. Farmer, All b. Va. \$250
Elizabeth " 25
Thomas 14
Mary J. 12
Brice 10
Charles 16
George 2
Julia 1

703-727 William Smith 23 Laborer \$160
Eleanor " 33 All b. Va.
Alexander J. 10
Charles 8
Albert 6
Silas 4
Salau J. 2
Susan Smith 38
Elizabeth 4
Isabella 10

704-729 Ferdinand Poor 46. Farmer. All Va.
Pamelia " 37
Cassandra F. 9
Mary J. 7
Penelia 5
Palimcia G. 3
Ellen 1

705-730 Daniel Paul 40. Farmer \$1500
 Martha A. " 35 All b. Va
 Elias 15
 Jesse 13
 William 11
 Addison 10
 Jackson 8
 Daniel 6
 Susan 5
 Druzilla 4
 John H. 3
 Elizabeth 2
 Martha 9 mos.

706-731 Elizah Locket 30 Laborer. All Va
 Jane " 22
 Benjamin 6
 Sarah J. 2

707-732 Eli Paul 21 Laborer. All b. Va.
 Eliza " 19
 Rachel " 17
 Elizabeth 14

708-733 Benjamin Johnson 60 Farmer
 \$1500
 Calvary 17. All b. Va

709-734 Richard Grass 23. Laborer
 Rebecca " 21 All b. Va.
 Luella 2 mos.

710-735 Howard Roberts 65? Farmer
 Sarah " 55 All Va

736 — Caroline 19
 Mathew 17
 Pamela 27
 Charles "

711-737 Green Roberts 50 Farmer \$1500
All b. Va.

712-738 James McCallister 74 Farmer All Va.
Elizabeth " 50

Nancy 25

Rebecca 19

John 18

Sarah 16

Jackson 14

739 Ann Hensley 21

Luella 6 months.

713-740 Samuel S. Nichols 38 Farmer. \$50
Elizabeth " 34 All b. Va.

Caroline 10

John S. P. 2

714-741 William Alfred 30 Farmer \$400
Sarah Alfred 30 All b. Va.

Mary 7

John 5

Thomas 2.

Andrew J. Nichols 20 Laborer

715-742 James McCallister 65 b. Va.
Rebecca " 70 \$2000

Nancy 30

Christopher 16 Laborer.

716-743 Edward Grass Senr. 56. Farmer
Martha " 54 All b. Va.

Edward Jr. 24

Delilah 21

Lucinda 17

Virginia 15

William 14

Margaret 12

744 Martha Martin 33 all b. Va.
James 9
Rebecca 1

717-745 Samuel Turby 70 Farmer \$250
Rebecca " 65 All b. Va.
Ann 35
Jane Blalwright 40

718-746 Andrew Mines 80 all b. Va.
Elizabeth " 76

747 Jacob Mines 36 Farmer \$150
Frances " 30 all b. Va.
Sarah E. 1

Charles Moring Laborer 16.

719-748 Wesley Mines 39 Farmer \$300
Mahala " 38 all b. Va.

William G. 17 Laborer

Elizabeth 15

Mary J. 13

Matilda 10

John W. 8

Anderson R. 6

720-749 Alex. S. Young 34 Farmer \$100
Sarah " 33 all b. Va.

James 9

Nancy A. 7

Lefrick 5

Amanda 3

Madison 1

George Robertson 18 Laborer

Virginia Young 22

722-751 Mahlow^m (n) Morris 45 Merchant
Mary " 42 \$5000
all b. Va

Julia Reynolds 8

Sarah Luke 30

Joseph Kennard 28 Cooper

Winston Chapman 25 Farmer

Wm. H. Conner 26 Laborer

Peter Hodges 27 "

Joseph Allen 2.

723-752 George Reams 50 Stone Mason. b. Penn
Rachel " 47 \$300 "

William 21 b. Penna.

Benjamin 18 b. Va.

Elizabeth 17 "

Mary 13 "

Thomas 15 "

Nancy 11 "

Caroline 9 "

Rachel 5 "

724-753 Joshua Morris 33 Carpenter. All Va.
Martha " 26

Charles L. 6

James A. 4

Malcom 3

Marion 1 month

Mary Dye 15.

725-754 John W. Stricklin 39 Carpenter
Elizabeth " 41 All b. Va.
Harriet 14
Joseph H. 12
Mary J. 10
John 8
John R. 7
Pamelia 4.

726-755 Malinda Joice 38 All b. Va.
Mary A. " 17
Elizabeth " 6
Joseph C. " 4
Harriet " 1
Mary-Turner 75.

727-756 Isaac Erskine 42 Farmer \$500
Jane " 45 All b. Va.
John C. " 18 Laborer
Charles J. " 16
James M. " 14
Henry A. " 11
Virginia " 9
Eliza A. Davis 30.

728-757 John Mc Callister 53. Farmer \$5000
Matilda " 54 b. Va.

729-758 Alexander Grant 42. Farmer,
Leana " 37 All b. Va.
John 17
William 13
Sarah 10
Mary 8.

730-759 Cadwallader Chapman 77 Farmer
 Sarah " 70 \$3000 All b. Va.
 Meredith 31 Laborer
 Millon 25 Farmer
 Silas Reynolds 6

731-760 Armistead Morris 58 Farmer
 Nancy " 43 \$800 All b. Va.
 Joseph S. 18
 Frances M. 14
 Joshua C. 12
 Mildred A. 10
 John C. 7
 James A. 4.

732-761 Joseph Chapman 70 Farmer \$600
 Lucy " 65 All b. Va.
 Henry 31 Laborer
 Joseph 24 "

733-762 Sarah A. Morris 40. All Va. \$ 900
 Patrick H. 23 Laborer
 Thos. J. 20 "
 William H. 17 "
 Ferdinand 16 "
 Nancy H. 14
 Frances H. 12
 George L. 10

734-763 John Dudding 41 Sheriff \$1000
Casander " 37 All b. Va.
Louisa 12
George 10
Edward 7, 8
Charles 5
Edgar 3
Madeline 1
Frances Thompson 41

735-764 John Wilson 46 Farmer Page 639.
Margaret 28 \$4000
Eleanor 12 All b. Va.
Isabella 10
Mordicai 8
Francis M. 3.

736-765 George Meadings 41 Shoemaker
Mary " 33 All b. Va.
Mary 14
Elizabeth 12
Leander 10
Charlotte 8
Rachel 6
William 4
Martha 2

737-766 James Conner Sr 79 Farmer \$5000
Mary " 78 All b. Va.
Charles 50 Farmer b. Va.
Harriet Pondexter 15
Dallas Giles 5
Franklin " 4.

738-767 John Roush 40 Blacksmith
Margaret " 40 All b. Va.
Mary 17
Eliza 15
Margaret 13
Sarah U. 12
Martin 10
Joseph 8
John 5
Richard 3.

739-768 Isaac Sawyers 70 Farmer. All b. Va.
Mary " 55
Hannah 18

740-769 Joseph Roach 21 Laborer. All b. Va.
Nancy " 21
Mary 3.

741-770 Martin Buzzard 24 Laborer. All Va.
Rhody " 24
Leonard 2.

742-771 James Mitchell Sr. 56 Baptist Preacher
Mary " 54 All b. Va. \$600
James Jr. 21

743-772 Hiram Ellis 32 Boatman All b. Va.
Susan " 36
Silas 10
Annuda 4
Aaron 2.

773 William G. Ellis 23 All b. Va.
Elizabeth 11 27

744-774 William Henderson 52 Farmer \$400
Mary 11 46 All b. Va.
Mary 18
Elizabeth 14
Elizabeth Carpenter 27
Matilda 8
William A. 6
Mary S. 3
Elizabeth 1

745-775 John Henderson 23 Cooper.
Jane 11 21 All b. Va.
Jane Carpenter 13

746-776 John A. Allen 42 Farmer \$500
Elizabeth 11 46 All b. Va.
Amanda 18
Lucy 16
Elizabeth 16
Charles 14 14.
Henry 12 12
Albert 7 7
Frances 5 5
Mary 2 2
Mary Allen 89

747 - Charles Ellis 24 Farmer \$150
Mary " 24 all b. Va.
Maleu 3
Joseph H. 2 mos.

748-779 James Ellis 39 Farmer. All b. Va.
Nancy " 41
Pithenia J. 14
William P. 12
Actavia 10
Alfred 8
Delany 6
Lefaser 4
Scott 3

749-780 Heron (Heron?) Samuel 28. Black-
Emily F. Heron 26 Smith
\$150
all b. Va.

750-781 Joseph Henderson 39 Farmer \$150
Frances " 30
Mary F. 9
Eliza J. 6
John Swope 50 Laborer

751-782 Joshua Mowring 34 Laborer
Jane " 30 all b. Va.
Mary A. 10
Martin 8
Matilda 5
Nancy 3
Alfred 2
John H. 1

168
752-783 Nancy Buzzard 53 a. Va.
Ann " 23 "

753-784 Jesse R. Short 30 Wagon Maker.
Mary " 25 All b. Va.
Sarah E. 5
Jonathan 3
Robert P. 1

754-785 Malou Sims 42 Farmer. All b. Va.
Elizabeth " 38
Samuel 24 Laborer
Sarah J. 20
Ann 13
William 10

755-786 George W. Young 50 Cooper. b. Md.
Sarah " 50 all b. Va.
America 21
Amanda 20
Amos 18 Laborer
Noah 16 "
Ann 8
William 4

756-787 Thomas Turner 50 Farmer
Nancy " 46 All b. Va.
Malinda 22
Mary V. 20
Jacob 18
William 16 Clark 5-
Henrietta 13 Thomas 2
Thos. C. 10 (aaron)
S. " "

144
757-788 Jacob Young Seir 62 Farmer \$1500
Nancy " 65 All b. Va.
Jacob Jr. 25 Cooper
Samuel 21 "
Nancy 21

758-789 Hiram Wells 36 Cooper. All b. Va.
Catherine " 35
Wm. H. 14
Eliza 12
Eseline 7

759-790 David Stephens 28 Cooper
Rhody A. " 25 All b. Va.
Elizabeth 3
Virginia 1

760-791 James Cyrus 32 Farmer. All b. Va.
Margaret " 32
Cintella 10
John H. 7
Nancy J. 5
James M. 2

John H. Robertson 13
761-792 Hugh Paul 33 Farmer \$350
Susan " 35 All b. Va.
James S. 9
America 8
Edna 7
Madeline 6
Madison W. 5
Sarah M. 4
Frances M. 2

762-793 Thomas Paul 36 Farmer. All b. Va
Thomas Simms 25
Sarah " 24
Mary E. 2
Jacob L. 1 month.

763-794 Elizabeth Sayers 59 Farmer \$1200
Mary " 48 all b. Va.
Sylvester 22
Elizabeth 18
Wm. G. 14
Mary A. 7

764-795 Albert A. Sayers 27 Cooper.
Malinda " 26 all b. Va.
Mary A. 3
Mary Cook 90

765-796 Lewis H. Ellis 37 Cabinet maker
Ann " 35 all b. Va.
Charles 11
Sarah J. 9
Lewis G. 5
George P. 2.

766-797 Hiram Ellis 59 Farmer all b. Va.
Jane " 55
William 27 Laborer
Jane 21
Strawther 19 "
Matilda 16
Charles H. 15 "
Cela A. 13
Emus J. 9.

767-? Thomas Mines 54 Farmer, All b. Va
Hannah " 57
James 28 School Teacher
Harrison 24 Laborer.
Lelitha 17
George 21
Sarah A. 14
William Nichols 22

768-798 Joseph C. Henson 30 Laborer, \$600
Mary " 29 All b. Va
Alexander 5
Hezekiah 3
Lucy J. 2

769-800 Reuben B. Swindler 46 Farmer
Sarah M. " 19 \$800
Henry E. 16 Laborer All b. Va
Franklin 14
John W. 12
Ann M. 10
Lucy 6
James L. 3

770-801 Malcom McCown 56 Farmer \$3000
Martha " 54 All b. Va

771-802 John Blankenship 43 Laborer
Caroline " 40 All b. Va.
Ann 17
Edmund M. 15
John 13
Sarah F. 8.

772-803 L. E. Lasie 40 Carpenter All C. Va
Jane M " 34
Eliya A. 10
Emeline 8
Sarah J. 7
John L. 3
Geo. W. 1

773-804 Reuben Taylor 54 Carpenter \$700
Frances " 48
Matilda 24
Leaner 23
Andrew 21 Laborer
Eliya 19
James 16 Laborer
Albert 14
Jane 12
Peachy 8
Amelia 6
Mary 7.

774-805 James W. Posseris 56 Farmer \$600
Frances " 45 All C. Va
William 23 Laborer
Calvary 20
Squire 13?
Jane 10
Mary Thacker 20

775-806 Allen Baldwin 68 Laborer
Malinda " 43 All b. Va
Joseph F. 16
Jane F. 14
Nancy A. 10
Octavia 9
John 12
Martha E. 7

776-807 Elizabeth Taylor 85 b. Va
Susan 24 "

777-808 Alexander Duddy 34 Laborer
Susan " 23 All b. Va.
William W. 5
Virginia F. 3
Charles R. 4 mos.
Frances Meeks 50
James R. " 18 Laborer

778-809 John Meeks 52 Farmer. All b. Va
Rebecca 37
John P. 19 Laborer
Rebecca 17
Eliza C. 14
Frances 12
Mary E. 7
Nancy J. 5
Alexander 3

779-810 Isaac Mason 53 Wagon Maker b. N.J.
Charlotte " 35 b. New York
Theodore 12 b. Ohio.
Stephen 10 b. Va.
Ann M. 8 "
Emizetta 6 "
Caroline 4 "
Marvilla 3 "

780-811 William Meeks 27 Farmer.
Sarah " 32 All b. Va
Isam 4
Elizabeth 2.

781-812 Charles Meeks 25 Farmer
Sarah " 27 b. Va
Margaret E. 1 "

782-813 Joseph Grey 36 Farmer \$1100
Susan " 31 All b. Va.
Frances L. 9
Mary E. 7
Wm. H. 5
Robert G. 3
Sarah L. 2
John T. 5 months.

783-814 Reuben Taylor 38 Laborer.
Aramenta " 29 All b. Va
Maria P. 12
George J. 10
Mary E. 8
Jerome 6
Eugene C. 3
Ann 3 months.

177
784-815 John Neal 34 Laborer. All b. Va.
Mary A. " 29 "
Patsy J. 7
Lawrence 4
Daniel F. 3 months

Elizabeth Conoway 16
William " 18

785-816 David Lewis 22 Laborer. b. Va.
Mary " 20 " "

786-817 Elizabeth Cook 46 Laborer \$400
Susan " 45 all b. Va

Mary 17

Ann M. 9

Margaret 7

William 5

Caroline 3

Luella 1 month.

787-818 James Nounan 62 Farmer. b. Penna.
Ann C. " 58 b. Va

James H. 16 Laborer b. Va

Joseph L. 14 "

788-819 Caroline Newson 30 b. Va.

Emily 4 "

Elizabeth 2 "

William 9 mos. "

The End.