

1-23-2019

We Are ... Marshall, January 23, 2019

Office of Marshall University Communications

Follow this and additional works at: https://mds.marshall.edu/mu_newsletter

Recommended Citation

Office of Marshall University Communications, "We Are ... Marshall, January 23, 2019" (2019). *We Are ... Marshall: the Newsletter for Marshall University 1999-Current*. 586.
https://mds.marshall.edu/mu_newsletter/586

This Newsletter is brought to you for free and open access by the Marshall Publications at Marshall Digital Scholar. It has been accepted for inclusion in We Are ... Marshall: the Newsletter for Marshall University 1999-Current by an authorized administrator of Marshall Digital Scholar. For more information, please contact zhangj@marshall.edu, beachgr@marshall.edu.

WE ARE... MARSHALL®

The Newsletter for Marshall University

January 23, 2019

President Gilbert honored with 'Living the Dream' award



President Gilbert was named a 2019 recipient of the “Living the Dream Award” in the area of scholarship from the West Virginia Martin Luther King Jr. State Holiday Commission.

Gilbert and other winners were honored Monday, Jan. 21, during a ceremony at Asbury United Methodist Church in Charleston. The annual event included a ceremonial walk from the church to the State Capitol Complex for a bell ringing ceremony.

“Receiving this award is a huge honor for me and I am humbled by it,” Gilbert said. “From an early age, I was taught the importance of equality and the value of each and every person. I carry those core values with me today and am diligent about making sure they are reflected by our university.”

In addition to Gilbert, Dr. Shelvy Campbell, assistant dean for diversity and inclusion at the Marshall University Joan C. Edwards School of Medicine, and Maurice Cooley, associate vice president for intercultural affairs, as well as Marshall student Neely Seams, have previously been recognized by the state holiday commission for their work in the area of social change.

Inclement Weather Reminders



During the winter, the Marshall community is reminded about how the university responds when inclement weather occurs.

Should there be weather conditions that make travel potentially dangerous, students and employees are reminded to use their own judgment before venturing out.

Faculty members should make every effort to notify students in advance if they need to cancel class.

Students should inform and work with their instructors regarding expected absences due to weather, including any updates to their course schedules and assignments.

If weather conditions prevent **employees** from getting to work or getting to work on time, they should notify their supervisor as soon as possible to make arrangements to charge accrued annual leave for the portion of the workday missed.

A declaration of a weather emergency by the governor does not automatically close Marshall University campuses or offices. In addition, cancellation or delays announced by local K-12 county school systems do not affect Marshall University.

Generally it is the university's policy to maintain its normal schedule, even when conditions are inclement. Any decision to cancel or delay classes – or to close the university or a divisional campus or office – will be made after university administrators have consulted about the condition of campus grounds and facilities, and reviewed area road conditions. **Decisions regarding morning cancellations or delays will generally be made and announced by 6 a.m.**

How will I know if there are delays or cancellations?

When it is necessary to alter the university's operating schedule in response to weather conditions, every effort is made to notify everyone affected—students, faculty, staff and the general public—expeditiously and comprehensively in the following ways:

- **MU Alert emergency messaging system** automated text messages, e-mails and/or phone calls

- [Marshall's homepage](#) (Note: The authoritatively correct statement of the institution's operating status is stipulated by university policy to be the message across the top of the homepage.)
- **Local television and radio stations**
- **Social media** – @marshallu on Facebook and Twitter

The following terminology often is used in notifications:

- **University Closed:** All classes suspended and offices closed
- **Classes Cancelled:** All classes suspended and offices open
- **Delay Code A:** Classes are delayed, but no delay in the opening of offices
- **Delay Code B:** Classes and office openings are delayed

Class operation under delays: Under both categories of delay, students should go to the class that would begin at the stated delay time or the class that would have convened within 30 minutes of the stated delay time. A two-hour delay means that classes that begin at 10 a.m. begin on time. Classes that begin at 9:30 a.m. meet at 10 a.m. and continue for the remaining period of that class.

Certain critical and emergency employees may be required to report to work on time or earlier than normally scheduled despite the particular delay code published.

During severe weather events, Housing and Residence Life makes available residence hall rooms for commuter students and employees who wish to stay overnight. When accommodations are available, specific information is announced via Marshall's official social media accounts and university e-mail.

In the event of delays and cancellations, many units will remain operational, including dining and residence hall services, grounds and housekeeping crews, medical clinics and others. Members of the university community should check the university's homepage at www.marshall.edu for updates regarding changes to scheduled events and services.

Marshall University's complete policy regarding inclement weather is available at www.marshall.edu/ucomm/weatheremergency-closings.

Correction to Honors College announcements and due dates



Please note that the h-option proposal deadline is Jan. 25, rather than Feb. 25 as originally stated in last week's newsletter. [Click to read entire corrected announcement.](#)

School of Medicine names new assistant director of development and alumni engagement



Crystal Vance has been named assistant director of development and alumni engagement at the Joan C. Edwards School of Medicine and [Marshall Health](#).

A native of Lavalette, West Virginia, Vance has more than 10 years of experience in the Columbus, Ohio, advertising and media market. Since 2011, Vance has served as the business development and marketing manager for Triad Marketing & Media in Columbus. In this role, she served as an account representative for national and local

clients with the medical, construction and legal industries, overseeing all facets of marketing and communications for her clients. She also has extensive experience with large-scale event planning and fundraising.

At Marshall's School of Medicine, Vance will work closely with Linda S. Holmes, the school's director of development and alumni affairs, to promote the school of medicine and the alumni association.

"I am excited to return to the Huntington area after some time away," Vance said. "I am looking forward to promoting the school of medicine and working with its alumni, faculty/staff and friends as well as reconnecting with the Marshall community and raising my daughter closer to family and longtime friends."

Vance has a Bachelor of Business Administration from Marshall and also holds an Ohio real estate license. She lives in Huntington and has a three-year-old daughter, Alexis. Vance may be contacted by phone at 304-691-1757 or by e-mail at vance21@marshall.edu.

DON'T CALL ME CRAZY: Resiliency through Education

Anxiety and Depression Panel Discussion:

Finding Support

Thursday, January 24 | 4 - 5:30 p.m. | Drinko Library, 402

MATTHEW Q. CHRISTIANSEN, M.D., M.P.H.

LYN M. O'CONNELL, PH.D.

DAN CURRY

AMY SAUNDERS

KAREN YOST

For more information and additional resources, visit
<https://libguides.marshall.edu/mentalhealth>

Image Provided by Erin Roles

The Don't Call Me Crazy series is a partnership between Marshall Libraries, Counseling Center and Women's Center.
For more information, contact Sabrina Thomas, tho4@marshall.edu or 304-696-3627



THE COLLEGE OF ARTS AND MEDIA PRESENTS



Jordan is an NYC-based theater producer with a focus on casting and new play development.

What Do I Do Now:

Launching a Career in the Arts, post-graduation
with Marshall University alumni

JORDAN BEAN, Founder and Producing Artistic Director
of Jordan Bean & Co. and partner **PATRICK TAYLOR**

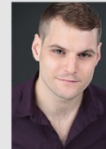

Patrick is a NYC-based actor and theater creator with Tourette Syndrome.

THURSDAY, JAN. 24, 2019 • 7 PM
JOAN C. EDWARDS PERFORMING ARTS CENTER, ROOM 224

For more information, contact Professor John Colclough,
AKA Jack Cirillo, at colclough@marshall.edu

Sponsored by the Marshall University School of Theatre and the College of Arts and Media.





SAFE SPACE TRAINING
Friday, Jan 25, 2019 | 3 p.m.
Drinko Library Room 402
Space is limited! Email polk4@marshall.edu to reserve a seat.

Safe Space Training increases the visible presence of student, faculty, and staff allies who can help shape Marshall University's culture of accepting all people, regardless of sexual orientation, gender identity/expression, or any other difference.

MARSHALL

f t in @

Tony award-winning musical 'Evita' to be performed on Keith-Albee stage.



The groundbreaking Broadway musical *Evita* will take the stage at the Keith-Albee Performing Arts Center at 7:30 p.m. Monday, Jan. 28. The musical won seven Tony Awards and was the first British musical to receive the Tony Award for Best Musical. It also won the Olivier award for Best New Musical, and six Drama Desk awards.

The musical score for *Evita* was created by the world-famous British composer, Andrew Lloyd Webber, with lyrics and

book by Tim Rice. Webber also composed musical classics such as *The Phantom of the Opera*, *Cats* and *Jesus Christ Superstar*.

Set in Argentina between 1934-1952, *Evita* follows Eva Duarte on her journey from poor illegitimate child, to ambitious actress to, as wife of military leader-turned-president Juan Peron, the most powerful woman in Latin America.

“She’s such a powerful female,” explained Actress Yael Reich, who takes on the iconic role of Eva Peron. “Performing Eva is a challenge for any woman in the theater. She rose up from her situation and blazed a trail. That is so timely—such an iconic character.”

Notable songs from *Evita* include “Oh What a Circus,” “Buenos Aires” and, of course, “Don’t Cry for Me, Argentina.” These songs combine Latin music, pop, jazz and musical theatre styles and have captivated audiences for more than 40 years.

Evita’s Broadway success included over 1,500 performances and inspired several professional tours and worldwide productions, as well as a feature film starring Madonna and Antonio Banderas in 1996.

Tickets for *Evita* are \$98.42/81.97/71.00/64.42. Contact the Marshall Artists Series box office by phone at 304-696-6656 or order tickets online at Ticketmaster.com. You may also visit the box office located in the Joan C. Edwards Playhouse on the Huntington campus. Box office hours are Monday through Friday, noon to 4 p.m.

Evita is sponsored by Farrell White and Legg, Dr. David and Mrs. Sharon Denning, Dr. Mark Studeny and Dr. Melissa Lester, Kendall York Dentistry, the Herald-Dispatch, Marshall University and the Marshall Artists Series.

Faculty trio to present music from the era of John Marshall



The School of Music will celebrate music from the time of John Marshall during a trio recital performed by faculty at 7:30 p.m. Thursday, Jan. 31, in Studio 143 of Smith Music Hall.

The recital is free and open to the public.

Performing will be Dr. Wendell Dobbs playing flute, Dr. Stephen Lawson playing horn and Dr. Kay Lawson playing bassoon. They’ll present music from the 18th century using historical instruments and

performance techniques. The recital will include works by F. J. Haydn, Carl Stamitz, Adam Emmert and Anton Reicha.

“Performing music on instruments for which they were written allows performers and their audience a window into realizing how music sounded in the time of a composer,” Stephen Lawson, who is coordinator of Graduate Studies in the School of Music, said. “As Marshall University endeavors to appreciate the contributions of John Marshall, we seek to realize music composed and performed during his lifetime (1755-1835).”

The trio has been performing together on 18th century instruments in orchestra, woodwind quintets, quartets and now trios for several years.

“It always presents new challenges and new understanding of this period’s music,” Stephen Lawson said.

QPR

Question, Persuade, Refer

SUICIDE PREVENTION TRAINING

*Free to all faculty, staff and students.
Drinko Library Room 402*

January 28, 2019 at 6 p.m.

January 31, 2019 at 2 p.m.

February 25, 2019 at 2 p.m.

February 25, 2019 at 6 p.m.

March 11, 2019 at 6 p.m.

March 14, 2019 at 2 p.m.

Sponsored by the Garrett Lee Smith Grant & Dept of Social Work
Contact watson143@marshall.edu to learn more.



A.E. Stringer Writers Series to host reading with Appalachian novelist, poet



The A.E. Stringer Visiting Writers Series will kick off the spring semester by hosting a reading with Appalachian novelist Robert Gipe (left) and poet Savannah Sipple at 7:30 p.m. Thursday, Jan. 31, in the Shawkey Room of the Memorial Student Center.

The event will include readings, a Q&A with the authors and a book-signing opportunity. It is free and open to the public, and refreshments will be served.

Gipe's fiction has appeared in *Appalachian Heritage*, *Still: The Journal*, and *Southern Cultures*. His debut novel, *Trampoline* (Ohio University Press, 2015), is the winner of the Weatherford Award in fiction. Its sequel, *Weedeater* (Ohio University Press), was released in 2018. From 1997 to 2018, he was the Appalachian program director at Southeast Kentucky Community and Technical College in Harlan County, Kentucky.

Sipple is the author of *WWJD and Other Poems* (Sibling Rivalry Press, 2019). Her poems have appeared in *Appalachian Heritage*, *Waxwing*, *Talking River*, *The Offing*, and *The Louisville Review*. She is the recipient of grants from the Money for Women/Barbara Deming Memorial Fund and the Kentucky Foundation for Women.

The event is sponsored by the College of Liberal Arts and the Department of English.

SIGN UP BEFORE THE CAMPUS-WIDE TEST • Thursday, January 31, 2019

MU ALERT



Used solely for the purpose of alerting the Marshall University community in an emergency.

- Situations threatening the safety and security of our campuses
- Campus closings due to emergency situations including inclement weather

How to Sign Up

1. Go to myMU and log in
2. Click the  on the QuickLink menu
3. Enter/Update your contact information
4. Click 'Save' to finish registration

www.marshall.edu/emergency/mualert



Now Accepting Submissions!

3rd Annual Marshall University Student Short Film Festival

7 p.m. Feb. 25, 2019
Joan C. Edwards Playhouse

The Film Studies Program is now accepting submissions for the Short film and video works by Marshall University students (including 2018 graduates) until Jan. 31, 2019.

Students may submit multiple film or video works in any format/genre, including but not limited to narrative film, documentary, animation, abstract/avant-garde film, television or web show episodes, and video essays.

Maximum film length: 15 minutes.

New this year: \$250 Juried Prize for best film.

Submit work at <http://www.marshall.edu/filmstudies/>

For more info, contact Dr. Walter Squire at squirew@marshall.edu

Sponsored by the Film Studies Program and the Department of English



Marshall food pantry open to federal employees needing food assistance

Need Food Assistance?

Marshall University Food Pantry

Located at 1802 6th Avenue

HOURS OF OPERATION:

Wednesdays: 9:30 a.m. to 11:30 a.m.

Fridays: 12:30 p.m. to 2:30 p.m.

Every third Saturday: 9:30 a.m. to 11:30 a.m.

Available for students and
community members needing food assistance.



The Department of Dietetics has opened the doors to its food pantry to federal government employees who need food assistance.

Dr. Kelli Williams, chair of the university's dietetics program, said the university will continue to do what it can with regard to emergency food relief.

"We are deeply committed to providing nutrition education and programming to not only our students, but to those we serve in our community as

well," Williams said. "We understand our federal employees may need a little extra help at this time, and we will keep our food pantry open to them as long as they need it."

The university food pantry is open from 9:30 to 11:30 a.m. on Wednesdays, 12:30 to 2:30 p.m. on Fridays and from 9:30 to 11:30 a.m. every third Saturday of the month. The pantry is located at 1802 6th Avenue in the Tri-State MRI Building.

For more information about food pantry hours, contact Williams by e-mail at williamsk@marshall.edu.

Dr. Slav Gratchev

AUTHOR PRESENTATION



Dr. Gratchev, Associate Professor of Spanish, will present his three recently published books (2017-2018) and will be speaking about his fourth book, to be published in Spring 2019.

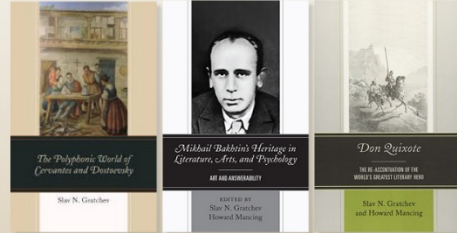

Wine and light refreshments will be served.

Friday, February 1 • 3:00 p.m.
Drinko Library Atrium

sponsored by MU Libraries • www.marshall.edu/library



You're invited to a *FREE* kick-off breakfast to celebrate the Marshall University Family Campaign.

Monday, February 4, 2019
9:00 a.m.
Don Morris Room

As a member of the #MarshalluFamily, we want to invite you to join us in making a difference through our university's Family Campaign.

Sign up for payroll deduction and receive a John Marshall Bobblehead, plus you will be entered to win a *Marshall Prize Pack* that includes MU branded office supplies and more!

Contact talbottw@marshall.edu to learn more
www.marshall.edu/family-campaign



Monday, Feb. 4 • 7:00 p.m.
Joan C. Edwards Playhouse

Ain't I a Woman!

Deltoiya Goodman
 As Sojourner Truth, Zora Neale Hurston, Clementine Hunter,
 & Fannie Lou Hamer

Alfonso Hernandez
 Piano

A chamber music theatre work for actress and pianist celebrating the lives and times of four significant African American Women: ex-slave and fiery abolitionist Sojourner Truth, renowned novelist and anthropologist Zora Neale Hurston, exuberant folk artist Clementine Hunter, and fervent civil rights worker Fannie Lou Hamer.

Drinko Academy at Marshall University

Sponsored by Intercultural Affairs, Women's Studies, the Drinko Academy, and the College of Liberal Arts. Contact Laura Michele Diener at diener@marshall.edu to learn more.

Marshall Rec Center to observe 10-Year 'RecAversary' and Member Appreciation Week

FREE
T-SHIRTS &
DOOR PRIZES
ALL WEEK!

FREE
BUILDING
ACCESS!
2/5/2019 ONLY*

10% OFF
ALL PROGRAM
REGISTRATIONS
2/5/2019 ONLY*

250
RECREWARD
POINTS
2/5/2019 ONLY*

FEBRUARY 5, 2019

The Marshall Rec Center is celebrating 10 years of excellence Tuesday, Feb. 5, with a week's worth of exciting events. Free t-shirts and door prizes

will be available all week long, while each day of the week will have specific member appreciation events, said Kayla Dodd, assistant director, marketing and membership.

On Monday, Feb. 4, kicking off the week, coffee, bagels, and donuts will be available from 7:30 to 9:30 a.m.

Tuesday, Feb. 5, being the actual anniversary, will be a very exciting day, Dodd said. Free building access will be available on this day, along with 10% off all program registrations. Members who visit Feb. 5 will also receive 250 Rec Rewards points. Refreshments and cake will be available from noon to 2 p.m. at the Rec.

On Wednesday, Feb. 6, the Rec is holding Student Rec Night, where games and activities will take place from 7 to 9 p.m. in the pool and rock wall areas.

Thursday, Feb. 7, will be Pizza Night, where all members can snag some free dinner from 4 to 6 p.m.

And finally, on Friday, Feb. 8, sub sandwiches will be available for lunch from noon to 1 p.m. to finish off the week.

For more information contact Dodd by phone at 696-3633 or by e-mail at dodd18@marshall.edu.

SATURDAY, FEBRUARY 9, 2019 | 10:30AM-2:00PM | DRINKO LIBRARY 349

ADJUNCT SATURDAY

*Are you an adjunct faculty member interested in teaching and learning?
Are you interested in honing your teaching skills?*

If you answered "yes" to any of these questions, please consider participating in the Adjunct Super Saturday Faculty Forums on Teaching and Learning. Super Saturday is a professional development opportunity for new and experienced adjunct faculty. Programming encompasses several components related to teaching at Marshall.

SESSION 1: 10:30-11:30AM

Focused on teaching with technology. Much of the information is centered around the Collaborative (TECI) classrooms and the ins-and-outs of Blackboard (Blackboard beyond just the grade center).

SESSION 2: 11:45AM-12:45PM

Focused on various pedagogical approaches. Many of the learning strategies discussed in this session will be centered around both the scholarship of teaching and learning and how different strategies impact learning and cognition.

SESSION 3: 1:00-2:00PM

Focused on specific teaching and learning activities. This session will include specific examples of possible assignments and ideas for the classroom.

Please register for this event at <https://www.marshall.edu/ctl/adjunct-super-saturday>

Snacks will be provided. Hosted by the Center for Teaching and Learning





LOVE A DONOR DAYS FEB. 12 - 13, 2019

Sons And Daughters Are On The Rise

10:00 AM - 2:00 PM | Memorial Student Center Lobby

Stop by for free hot chocolate and coffee!

Students, faculty and staff are asked to drop by and write a thank you note or record a thank you video for the donors who provide funding for scholarships, programs, conferences, competitions, study abroad and classroom supplies.

Contact krystle.davis@marshall.edu to learn more.
www.marshall.edu/foundation



The
Marshall University
Foundation.

MARSHALL UNIVERSITY

January

 **COLLECTION**

MU FOOD PANTRY

FOR A CAUSE

Research shows almost half of all college students are food insecure. Marshall's food pantry is working to change that. Let's help students, staff and the Huntington community fulfill an essential, basic need.

What do they need?

- | | |
|---------------------|------------------|
| Macaroni and cheese | Breakfast Cereal |
| Canned meats | Pastas |
| Granola bars | Pasta Sauces |
| | Rice |

DROP OFF BINS:

- Drinko Library
- MU Rec Center
- The LEAD Center (MSC, Lower Level)
- MU Food Pantry
(233 Pullman Center at 907 Third Avenue)

AN INITIATIVE OF THE OFFICE OF COMMUNITY OUTREACH AND VOLUNTEER SERVICES

For more information, contact Will Holland at holland23@marshall.edu
Sponsored by Office of Community Outreach and Volunteer Services | MU Food Pantry



School of Medicine names Lonnie Berry, M.D., January Resident of the Month



Lonnie Berry, M.D., has been selected the [Joan C. Edwards School of Medicine's](#) Resident of the Month for January 2019, announced Paulette S. Wehner, M.D., vice dean for graduate medical education at the school.

Berry, who was nominated by faculty and colleagues, is completing his third and final year at Marshall as the peer-elected chief resident of the internal medicine residency.

“It isn’t often we recognize a resident who is not only active in education but who is also an extraordinary clinician, administrator and patient advocate,”

Wehner said. “Dr. Berry has certainly made an impression on all he comes in contact with—from hospital administration to patients and everyone in between. I think this is the first time since we started the resident of the month award that a top hospital administrator indicated the nominee makes him want to be a better person.”

The West Virginia native graduated from Chapmanville High School before coming to Marshall to complete his undergraduate degree in chemistry. Berry also earned his medical degree from the Joan C. Edwards School of Medicine.

“Dr. Berry is an amazing person,” said Residency Program Director Eva Patton–Tackett, M.D. “He is well accomplished as a resident, works hard, never complains and is always an excellent role model to those around him. Dr. Berry is always involved and passionate as well as fair and always goes that extra mile to make sure everyone’s needs are met.”

Berry plans to join Logan Regional Medical Center in Logan, West Virginia, as a physician in the emergency department upon completion of his training in July 2019. Berry, who is also an ordained clergyman, is married to his high school sweetheart, Chasity, and they have three children, Luke, Brooke and Braxx.

As part of his recognition as the January Resident of the Month, Berry received a plaque and designated parking spot.

Photo: Lonnie Berry, M.D., (left) January Resident of the Month at Marshall University Joan C. Edwards School of Medicine, is pictured with internal medicine residency program director Eva Patton-Tackett, M.D.

Wolfe named to advisory council for Honor Society of Phi Kappa Phi



Dr. Beth Wolfe, director of continuing education at Marshall, has been selected to serve a two year term on the Phi Kappa Phi Forum Advisory Council. She will attend her first meeting next month at Phi Kappa Phi headquarters in Baton Rouge, Louisiana.

“For 100 years, the Phi Kappa Phi Forum has provided members with coverage of the society and the world at large,” Phi Kappa Phi officials said on their website. “In the next 100, we’re aiming big, with a redesign, an enhanced online presence

and more. The quarterly forum reaches more than 100,000 readers, including active members, government officials, libraries, executives and others.”

Wolfe was selected by the society’s board of directors from a pool of applicants for committee positions. Along with four other committee members, Wolfe will review the society’s quarterly publication and make recommendations on its content, style and goals.

Marshall’s chapter of Phi Kappa Phi was installed in 2010, and Wolfe was in the inaugural class of initiates in the spring of 2011.

For further information on the Honor Society of Phi Kappa Phi, visit www.marshall.edu/phikappaphi.

Staff Achievement: Vicky Blackshire and Missy Clagg-Morrison

Posted on January 22, 2019



Vicky Blackshire (left) and Missy Clagg-Morrison, residency program administrators at the Joan C. Edwards School of Medicine, recently earned the Training Administrators of Graduate Medical Education (TAGME) certification from the National Board for Certification.

TAGME certification includes a comprehensive two-part exam. Certification and ongoing professional development deepen knowledge, skills and abilities of training administrators of graduate medical education programs.

Blackshire began working in the family medicine department in 1995 and has coordinated the family medicine residency program at Marshall since 2016. A graduate of Marshall Community and Technical College, she worked at local hospitals prior to coming back to Marshall's School of Medicine. She currently oversees 24 very busy family medicine residents and provides support to four school of medicine faculty members.

Clagg-Morrison joined the department of psychiatry and behavioral medicine in 2013 as education coordinator. She coordinates the psychiatry medical student clerkships and the psychiatry residency program at Marshall, as well as the school's two new fellowship programs in geriatric psychiatry and child and adolescent psychiatry. A native of Huntington and Marshall alumna, Clagg-Morrison serves on the board of directors at Harmony House and has received numerous awards for her volunteer efforts on behalf of the local homeless and addictions recovery communities. She is an elected member of the Marshall University classified staff council and chairs the council's staff development and service committee.

Blackshire and Clagg-Morrison join five other TAGME-certified specialists at Marshall School of Medicine—Cindy Dailey, Nancy Floyd, Amanda Jones, Marty Poe and Jo Ann Raines.

In Memoriam: Dr. Nell Bailey



Dr. Nell C. Bailey, formerly of Huntington, W.Va., died Dec. 22, 2018.

She earned a bachelor's degree in education from the former Salem College in 1956. After graduation, she went on to earn her master's degree in education from Kent State University and her doctorate from Indiana University. She served in administrative and teaching positions at Salem College, Kent State University, Indiana University, Bethany College and Illinois State University.

Bailey became the first woman to be appointed a vice president at Marshall University when she was named vice president and dean of student affairs in 1984. In 1992, she left that position to return to teaching. While she taught courses, she also served as a special assistant to the university's president, as well as dean of the Center for Adult and Extended Education. During her professional career in higher education, she received many awards and had responsibilities in national organizations such as the American Council on Education and the National Association of Student Personnel Administrators.

While at Marshall, Bailey was active in the community. She was a member of the board of directors for both the Barnett Childcare Center and Habitat for Humanity. She was a volunteer for the United Way and served on several Citizen's Review panels. She also served on the board of the Huntington Symphony Orchestra. She was president of the Campus Christian Center Board and an active member of the Fifth Avenue Baptist Church, where she sang in the choir, served on the Mission and Witness Commission, and was active in Dynamic Adults. Bailey also took a leadership role in various activities designed to improve race relations throughout the community.

A memorial service will be held at Fifth Avenue Baptist Church in Huntington, W.Va., at a later date.

Read the entire obituary at <http://thenews-gazette.com/content/dr-nell-c-bailey-died-dec-22>.

THE SUPERSTARS OF 

Herd of Love

Do you know a student or employee with a disability who goes unnoticed?

Are they hardworking?

Are they a leader?

Email us for an application:

HerdOfLove@outlook.com

 Let's **RISE UP**
and recognize them!

Sponsored by Student Affairs
www.marshall.edu



FOLLOW MARSHALL UNIVERSITY'S
OFFICE OF CAREER EDUCATION

@**MARSHALLUCAREER**

on Twitter  and Instagram 

*Once you're following us,
share, like and comment on
our post to be entered to win
a MarshallU swag bag!*

Win a MarshallU swag bag! ENTER NOW!

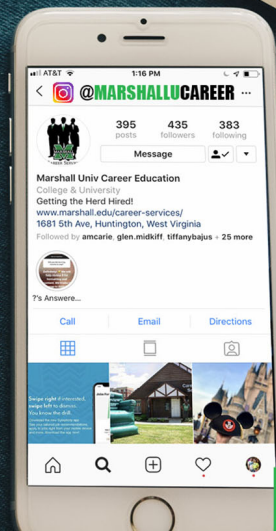

Sponsored by: Office of Career Education



The next regular issue of *We Are...Marshall* will be distributed Jan. 30, 2019. Please send items for consideration to WAMnewsletter@marshall.edu by 5 p.m. Friday, Jan. 28, 2019.

To read the content of this newsletter online, please click on the following link: www.marshall.edu/wamnewsletter/January-23-2019.
